

Direct Tests of Cumulative Prospect Theory*

B. Douglas Bernheim[†]
Stanford University and NBER

Charles Sprenger[‡]
UC San Diego

First Draft: December 1, 2014

This Version: January 15, 2019

Abstract

Cumulative Prospect Theory (CPT), the leading behavioral account of decisionmaking under uncertainty, assumes that the probability weight applied to a given outcome depends on its ranking. This assumption is needed to avoid the violations of dominance implied by Prospect Theory (PT). We devise a simple and direct non-parametric method for measuring the change in relative probability weights resulting from a change in payoff ranks. We find no evidence that these weights are even modestly sensitive to ranks. The estimated changes in relative weights range from +3% to -3%, and in no case can we reject the hypothesis of rank-independence. Our estimates rule out changes in relative probability weights larger than a few percent as ranks change with 95% confidence. In contrast, conventional calibrations of CPT preferences for the same subjects imply that probability weights should change by 20% to 40%. Models with reference distributions (notably Koszegi and Rabin, 2006) have similar implications, and hence we falsify them as well. Additional tests nevertheless indicate that the dominance patterns predicted by PT do not arise. We reconcile these findings by positing a form of complexity aversion that generalizes the well-known certainty effect.

JEL classification: D81, D90

Keywords: Prospect Theory, Cumulative Prospect Theory, Rank Dependence, Certainty Equivalents.

*We are grateful to Ted O'Donoghue, Colin Camerer, Nick Barberis, Kota Saito, and seminar participants at Cornell, Caltech, and UC Santa Barbara for helpful and thoughtful discussions. Fulya Ersoy, Vincent Leah-Martin, Seung-Keun Martinez, and Alex Kellogg all provided valuable research assistance.

[†]Stanford University, Department of Economics, Landau Economics Building, 579 Serra Mall, Stanford, CA 94305; bernheim@stanford.edu.

[‡]University of California San Diego, Rady School of Management and Department of Economics, 9500 Gilman Drive, La Jolla, CA 92093; csprenger@ucsd.edu.

1 Introduction

Prospect Theory (PT), as formulated by Kahneman and Tversky (1979), provides a flexible account of decision making under uncertainty that accommodates a wide variety of departures from the Expected Utility (EU) paradigm. As a result, it has been enormously influential throughout the social sciences. In contrast to the EU formulations of von Neumann and Morgenstern (1944), Savage (1954), and Samuelson (1952), a central premise of PT holds that attitudes toward objective probabilities display non-linearities, with highly unlikely events receiving greater proportionate weight than nearly certain ones. This feature reconciles PT with important behavioral puzzles such as the famous Allais (1953) paradoxes, as well as the simultaneous purchase of lottery tickets and insurance, as in Friedman and Savage (1948). Probability weighting is also well-supported by simple and widely-replicated laboratory experiments.¹

Unfortunately, the formulation of probability weighting embedded in PT leads to conceptual difficulties because it implies violations of first-order stochastic dominance even in relatively simple settings. This is a serious flaw given the broad consensus that this property renders a model of decisionmaking unappealing on both positive and normative grounds.² To understand the problem, consider a lottery that pays X with probability p ; for our current purpose, we will leave other events and payoffs unspecified. Now imagine a second lottery, identical to the first, except that it splits the aforementioned event, paying X and $X - \varepsilon$ each with probability $p/2$.³ Given the S -shape of the probability weighting function, we can choose p so that the

¹For example, when graphing the empirical certainty equivalent, C , for a lottery that pays X with probability p and 0 with probability $1-p$, one typically finds an inverse S -shaped pattern, with pX exceeding C for moderate-to-large values of p (as risk aversion would imply), but with the opposite relation for small p (see, e.g., Tversky and Kahneman, 1992; Tversky and Fox, 1995).

²As noted by Quiggin (1982), "Transitivity and dominance rules command virtually unanimous assent... even from those who sometimes violate them in practice... If a theory of decision under uncertainty is to be consistent with any of the large body of economic theory which has already been developed... it must satisfy these rules." (p. 325).

³Kahneman and Tversky (1979) described their theory as being concerned with lotteries that have at most two non-zero outcomes. Hence, to apply Prospect Theory strictly in accordance with their original intent, one would have to assume that this lottery pays zero with probability $1-p$. Kahneman and Tversky (1979) (p. 288) note that the model extends naturally to more than two non-zero outcomes, and extensions which correspond to our three outcome formulation are provided by, for example, Camerer and Ho (1994) and Fennema and Wakker (1997). Kahneman and Tversky (1979) actually provided two formulations of Prospect Theory; we assume their Equation 1 for 'regular prospects.' They implicitly invoke the same assumption when examining the Allais

total weight assigned to two events occurring with probability $p/2$ discretely exceeds the weight assigned to a single event occurring with probability p . Consequently, if X is large and/or ε is small, the first lottery will yield lower PT utility than the second even though it is clearly preferable based on first-order stochastic dominance.⁴

Ultimately, “rank-dependent” probability weighting was offered as a solution to the stochastic dominance problem (Quiggin, 1982; Schmeidler, 1989), and was incorporated into a new version of PT known as Cumulative Prospect Theory, henceforth CPT (Tversky and Kahneman, 1992). To understand intuitively how CPT resolves the issue, consider a lottery L with three possible payoffs, $X > Y > Z$, occurring with probabilities p , q , and $1 - p - q$. Another description of the same lottery involves cumulative probabilities: it pays Z with probability 1, adds $Y - Z$ with probability $p + q$, and then incrementally adds $X - Y$ with probability p . Accordingly, within the EU framework, one could write its expected utility as follows:

$$\text{Expected Utility} = u(Z) + (p + q)(u(Y) - u(Z)) + p(u(X) - u(Y)).$$

CPT involves an analogous calculation, except that a reference-dependent utility function, $u(\cdot|r)$ (where r is the reference point), is applied to the payoffs, while a weighting function, $\pi(\cdot)$, is applied to the cumulative probabilities:

$$U(L) = \pi(1)u(Z|r) + \pi(p + q)[u(Y|r) - u(Z|r)] + \pi(p)[u(X|r) - u(Y|r)].$$

Normally this expression is rewritten in a form that attaches a weight to each outcome:

$$U(L) = \pi(p)u(X|r) + [\pi(p + q) - \pi(p)]u(Y|r) + [\pi(1) - \pi(p + q)]u(Z|r). \quad (1)$$

common consequence paradox (p. 282).

⁴ Kahneman and Tversky appreciated this problematic implication of PT and attempted to address it through an “editing” assumption: “Direct violations of dominance are prevented, in the present theory, by the assumption that dominated alternatives are detected and eliminated prior to the evaluation of prospects” (p. 284). Most economists have found this *ad hoc* “fix” conceptually unsatisfactory, and it is rarely invoked in applications. Kahneman and Tversky also provided a formulation for two-outcome lotteries with either all positive or all negative outcomes that does indeed respect dominance (see e.g., Equation 2 of Kahneman and Tversky, 1979). One can see in that formulation the roots of Cumulative Prospect Theory.

Now imagine, as before, a second lottery, identical to the first, except that it splits the event yielding the payoff X into two events paying X and $X - \varepsilon$, each with probability $p/2$. In that case, the term $\pi(p/2)u(X|r) + [\pi(p) - \pi(p/2)]u(X - \varepsilon|r)$ replaces the term $\pi(p)u(X|r)$. Notice that the *total* weight assigned to the two events is still $\pi(p)$, the same as for the original lottery. Consequently, the stochastic dominance problem noted above does not arise (Quiggin, 1982; Tversky and Kahneman, 1992). CPT nevertheless accommodates the same assortment of EU violations as PT. For these reasons, CPT has replaced PT as the leading behavioral model of decisionmaking under uncertainty.

To understand the sense in which CPT involves *rank-dependent* probability weighting, consider the weight applied to the event that generates the payoff X as we change its value. Initially X exceeds Y , and its weight is $\pi(p)$. As we reduce the value of X , the weight remains unchanged until X passes below Y , at which point it changes discontinuously to $\pi(p+q) - \pi(q)$. Thus, the weight assigned to the event depends not only on probabilities, but also on the *ranking* of the event according to the size of the payoff.

The current paper devises and implements a simple and direct approach to measuring the change in probability weights resulting from a change in payoff ranks. Our method is entirely non-parametric in the sense that it requires no maintained assumptions concerning functional forms, either for utility and risk aversion, or for probability weighting. An essential feature of our method is that it involves lotteries with three outcomes. To understand why the presence of a third outcome facilitates a sharp and powerful test of the premise, consider equation (1). For any small increase (m) in the value of Y , there is a small *equalizing reduction* (k) in the value of Z that leaves the decisionmaker indifferent. This equalizing reduction measures the marginal rate of substitution between Y and Z , capturing relative probability weights.

Both EU theory and PT imply that *the magnitude of the equalizing reduction is entirely independent of the value of X , regardless of functional forms*. The same is true for CPT, provided X remains within one of the following three ranges: $X > Y + m$, $Y > X > Z$, or $Z - k > X$. However, as the value of X crosses from one of these ranges into another, the

ranking of the payoffs changes, which causes the probability weights to change. This change in probability weight alters the marginal rate of substitution between Y and Z , and thus the equalizing reduction. Critically, we show (for small changes) that *the percentage change in the equalizing reduction precisely measures the percentage change in the probability weights applied to the outcomes*. Thus our strategy is to quantify the extent of rank-dependence in probability weights by eliciting equalizing reductions for $X > Y + m$ and $X \in (Z, Y)$.

Subjects in our experiment perform decision tasks that reveal their equalizing reductions for three-outcome lotteries of the type described above. We find no evidence that probability weights are even modestly sensitive to the ranking of outcomes. The actual percentage change in the equalizing reductions, and hence probability weights, ranges from +3% to -3%, and in no case can we reject the hypothesis of rank-independence. Our estimates rule out changes in probability weights larger than 7% as ranks change with 95% confidence.

In light of these findings, it is important to confirm that there is nothing unusual about our subjects, and in particular that they exhibit the standard choice patterns usually associated with CPT. Accordingly, following previous studies (Tversky and Kahneman, 1992; Tversky and Fox, 1995), we also elicit subjects' certainty equivalents for a collection of binary lotteries, which we use to derive their CPT parameters. This method reproduces standard findings regarding probability weights: subjects apparently attach disproportionately high weight to low probabilities and disproportionately low weight to high probabilities, so the $\pi(\cdot)$ curve has the standard inverse S -shape. Moreover, our estimates of the curvature parameters correspond closely to those reported in the prior literature.

Many economists have adopted these types of CPT calibrations for the purpose of studying applied problems; see, for example, the discussion of asset pricing in Barberis, Mukherjee and Wang (2016). Such work proceeds from the assumption that valuations of binary lotteries reveal the values of "deep" CPT preference parameters that are stable across a wide range of contexts. It is therefore of interest to treat these calibrations as benchmarks, and to compare their implications for rank-induced changes in relative probability weights to the estimates

obtained through our methods. According to the calibrations, increases in X that change the rankings of X and Y in our experiment *should* change the equalizing reductions by -22% to -46% , even though the actual change is negligible. Critically, this contrast does not reflect some inherent difference between the standard Prospect Theory elicitation tasks and our equalizing reduction tasks. It is also possible to estimate the implied curvature of the probability weighting function directly from the latter design using responses to variations in probabilities across tasks. Precisely the same implications follow: the implied degree of curvature in the probability weighting function is highly inconsistent with the constancy of the equalizing reduction except under the hypothesis that probability weights are rank-independent.

Similar patterns are also apparent at the individual level, with a preponderance of subjects exhibiting virtually no rank dependence for their probability weights, despite responding to changes in probabilities in ways that imply substantial curvature of their probability weighting functions, and hence substantial rank dependence within the CPT framework. The results are robust with respect to a variety of alternative analytic procedures, such as using only between-subject variation and eliminating potentially confused subjects. We also demonstrate that our methods are robust with respect to alternative assumptions about reference points. Endogenizing reference points (as in Bell, 1985; Loomes and Sugden, 1986) changes nothing of substance. Models with reference distributions (Koszegi and Rabin, 2006, 2007) have similar predictions for equalizing reductions, and hence we falsify them as well.

Our experimental design elicits equalizing reductions through choices over lotteries with a single common outcome, X . A pair of early papers in this area raised the possibility that subjects may employ a heuristic that involves the cancellation of common outcomes (Wu, 1994; Weber and Kirsner, 1997).⁵ Under that ancillary hypothesis, our method would produce spurious evidence of rank-independence. We address this possibility by examining a similar

⁵Weber and Kirsner (1997) provide evidence from certainty equivalents tasks where no cancellation is possible. They find more support for models of rank dependence when comparing certainty equivalents for lotteries than when comparing choices between the lotteries themselves. We thank an anonymous referee for drawing our attention to this work and inspiring this modification. Our ‘split-event’ experiments discussed in section 5 also explore the forces of rank dependence without the potential confound of cancellation.

decision setting in which no cancellation is possible: we add m to X instead of to Y , and reduce *both* Y and Z by k . CPT rank dependence predicts discontinuities in k of *opposite signs* as X passes from $X > Y > Z$ to $Y > X' > Z$ to $Y > Z > X''$.⁶ For this modified decision task, we again find no evidence of CPT rank dependence, clearly refuting the cancellation hypothesis as a rationale for our results.

It is worth emphasizing that the stunning failure of CPT to account for our data is not a mere technical shortcoming. Our test focuses on a first-order implication of the theory – indeed, it isolates the critical feature that distinguishes CPT from PT. To put the matter starkly, if equalizing reductions in three-outcome lotteries are not rank-dependent, then neither are probability weights, and the CPT agenda is on the wrong track.

What type of model should behavioral economists consider in place of CPT? One possibility is that PT is correct, and that people actually exhibit the implied violations of first-order stochastic dominance. We test this possibility with a third experiment eliciting certainty equivalents for three outcome lotteries that pay $X + \varepsilon$ with probability $p/2$, $X - \varepsilon$ with probability $p/2$, and Y with probability $1 - p$. We include the case of $\varepsilon = 0$, which reduces to a two-outcome lottery. We choose the parameters so that standard formulations of PT predict a sizable and discontinuous drop in the certainty equivalent at $\varepsilon = 0$. In contrast, CPT implies continuity. Contrary to both predictions, we find a discontinuous *increase* in the certainty equivalent at $\varepsilon = 0$. This behavior implies violations of dominance, but not the type PT predicts.

A good theory of choice under uncertainty would therefore have to account for three patterns: (1) the inverse *S*-shaped certainty equivalent profile, (2) the absence of rank-dependence in equalizing reductions, and (3) the sharp drop in certainty equivalents that results from splitting an event. EU is inconsistent with (1) and (3), while CPT is inconsistent with (2) and (3), and PT is inconsistent with (3). We hypothesize that the observed behavior results from a combination of standard PT and a form of complexity aversion: people may prefer lotteries

⁶We did not design the main portion of our investigation around these types of decision tasks because EU, PT, and CPT all imply that the associated value of k should vary with X even when ranks do not change. This variation complicates the task of reliably measuring the change in k when ranks do change.

with fewer outcomes because they are easier to understand. One can think of the well-known *certainty effect* as a special case of this more general phenomenon.

The current paper is most closely related to a handful of studies that aim to test the axiomatic foundations of rank-dependent models (Wu, 1994; Wakker, Erev and Weber, 1994; Fennema and Wakker, 1996; Weber and Kirsner, 1997; Birnbaum, 2008). Unlike our approach, the methods used in these papers do not yield estimates of the degree to which probability weights depend on payoff ranks (non-parametric or otherwise), and the conclusions the authors draw from them do not necessarily follow in settings with noisy choices; see Section 2.3 and Appendix B for details.

Aside from the aforementioned studies, the assumption of rank-dependent probability weighting has been the subject of surprisingly little formal scrutiny given its central role in the leading behavioral theory of decisionmaking under uncertainty, as well as in recent applications of the theory.⁷ Fehr-Duda and Epper's (2012) recent review of the literature acknowledges this point.⁸ The literature has focused instead on identifying the shapes of CPT functions and associated parameter values based on choices involving binary lotteries (Tversky and Kahneman, 1992; Tversky and Fox, 1995; Wu and Gonzalez, 1996; Gonzalez and Wu, 1999; Abdellaoui, 2000; Bleichrodt and Pinto, 2000; Booij and van de Kuilen, 2009; Booij, van Praag and van de

⁷ Barseghyan, Molinari, O'Donoghue and Teitelbaum (2015) investigate choices involving a range of insurance products. They demonstrate that the bracketing of risks – for example, whether people consider home and automobile insurance together or separately – affects the implications of probability weighting because it changes the ranking of outcomes. Epper and Fehr-Duda (2015) examine the data from Andreoni and Sprenger (2012) on intertemporal decisionmaking under various risk conditions, which exhibits deviations from discounted expected utility. They argue that CPT can rationalize an apparent choice anomaly if one frames two independent binary intertemporal lotteries as a single lottery with four possible outcomes. This alternative framing delivers the desired prediction because it alters the rankings of the four outcomes. Barberis et al. (2016) examine historical monthly returns at the stock level for a five year window and link the CPT value of the stock's history to future returns, demonstrating a significant negative correlation. The interpretation for the negative relation is that investors overvalue positively skewed, lottery-like stocks. Given 60 equi-probable monthly return events, PT would equally overweight all outcomes, giving no disproportionate value for skewness. CPT, on the other hand, allows the highest ranked outcomes to receive higher proportionate weight. Barberis et al. (2016) show that CPT substantially outperforms EU in predicting future returns. Given that that the PT formulation (ignoring the reference point) would be collinear with the EU formulation, rank-dependence would seem critical for delivering this result.

⁸They state "It is our impression that this feature of rank-dependent utility has often not been properly understood. For example, an inverse S-shaped probability weighting function does not imply that all small probabilities are overweighted. Whether a small probability is overweighted or underweighted depends on the rank of the outcome to which it is attached" (p. 571).

Kuilen, 2010; Tanaka, Camerer and Nguyen, 2010). In cases where the experimental tasks encompass an appropriate range of binary lotteries, one can devise and implement tests of rank dependence, conditional on maintained assumptions about functional forms. Unfortunately, an incorrect functional specification can manifest as spurious rank dependence. To our knowledge, in cases where such data are available, no formal test of rank dependence has been performed.⁹ An additional strand of literature in psychology tests further implications, such as adherence to stochastic dominance and invariance to lottery description, also showing deviations (for discussion, see, e.g., Birnbaum, 2008).¹⁰ Defenses of rank dependence, such as the discussion in Diecidue and Wakker (2001), are instead typically based on intuitive arguments and/or point to findings concerning the psychology of decisionmaking that arguably resonate with the premise (Lopes, 1984; Lopes and Oden, 1999; Weber, 1994).

The paper proceeds as follows. Section 2 outlines the pertinent implications of CPT and related theories. Section 3 elaborates our experimental design, while section 4 presents our main results and robustness checks. Section 5 discusses implications, including alternative theories and tests thereof. Section 6 concludes.

2 Theoretical Considerations

Let $L = (\{p, q, 1 - p - q\}, \{X, Y, Z\})$ represent a lottery with three potential outcomes, X , Y , and Z , played with corresponding probabilities p , q , and $1 - p - q$, with $p, q \geq 0$ and $1 - p - q \leq 1$.

EUT, PT, and CPT all assume that preferences over such lotteries have the following separable

⁹As we explain in Appendix A, the data in Tversky and Kahneman (1992) lend themselves to such tests. We show that the data from Tversky and Kahneman (1992) could be interpreted as consistent with rank dependence. However, as noted in the Appendix, that finding hinges on the validity of their functional form assumptions. We show that depending on the assumptions for the shape of utility, probability weighting for a given chance of receiving an outcome can either appear to be rank dependent or not.

¹⁰One notable phenomenon discussed by Birnbaum (2008) is a sensitivity of lottery valuations to description of events. Describing two lotteries as $(\{0.85, 0.10, 0.05\}; \{100, 50, 50\})$ and $(\{0.85, 0.10, 0.05\}; \{100, 100, 7\})$ leads to qualitatively different hypothetical binary choice patterns than $(\{0.85, 0.15\}; \{100, 50\})$ and $(\{0.95, 0.05\}; \{100, 7\})$. This failure of ‘coalescing’ is part of a number of violations reviewed by Birnbaum (2008) and is clearly at odds with CPT. Our split-event design in section 5 carries some similarity to this work as we do vary the presentation of lotteries between subjects and then split events. For example we elicit certainty equivalents both for $(\{0.3, 0.3, 0.4\}; \{30, 30, 20\})$ and $(\{0.6, 0.4\}; \{30, 20\})$. In our incentivized decisions, we do not see the failure of coalescing noted by Birnbaum (2008) for hypothetical choice.

form:

$$U(L) = w_X u(X) + w_Y u(Y) + w_Z u(Z),$$

where w_i represents the decision weight for outcome i .¹¹ Under EUT and PT, w_i is a fixed number that depends only on the probability of event i , and not on the values of X , Y , or Z . Under CPT, w_i depends on the probabilities of the three events and the *ordering* of the payoffs. For PT and CPT, our notation suppresses the dependence of u on the reference point, which for simplicity we take as fixed and assume to be less than X , Y , and Z . We address more sophisticated forms of reference dependence in section 2.2.

Our analysis employs the concept of an *equalizing reduction*, defined as the value of k that delivers indifference between the lottery L and a modified lottery $L_e = (\{p, q, 1 - p - q\}, \{X, Y + m, Z - k\})$, where m is a (small) fixed number. Intuitively, the equalizing reduction approximates the marginal rate of substitution between the payoffs Y and Z (MRS_{YZ}). EUT and PT imply that MRS_{YZ} is completely independent of X . CPT shares this implication as long as variations in X do not change the payoff ranks. However, if the ranks change, CPT implies that MRS_{YZ} will change discontinuously.

The preceding intuition suggests a sharp qualitative test of EUT, PT, and CPT. Assuming m and k are small, so that the payoff ranks are the same for L and L_e , then under all three theories we have

$$w_Y u(Y) + w_Z u(Z) = w_Y u(Y + m) + w_Z u(Z - k) \tag{2}$$

or alternatively

$$k = Z - u^{-1} \left[u(Z) + \frac{w_Y}{w_Z} (u(Y) - U(Y + m)) \right]. \tag{3}$$

Suppose we assess k for various values of X . Under EUT and PT, $\frac{w_Y}{w_Z}$ is a fixed number (as are Z , Y , and m), so a graph of k against X should be a flat line. Under CPT, $\frac{w_Y}{w_Z}$ is fixed as long as the payoff ranking is preserved, but it changes discontinuously when the value of X passes

¹¹Our application of PT to these three-outcome lotteries corresponds to the extension of PT provided by, for example, Camerer and Ho (1994) and Fennema and Wakker (1997).

through the value of Y or Z . Therefore, a graph of k against X should exhibit three flat line segments with discontinuities at $X = Y$ and $X = Z$.¹²

The strength of our approach is that it yields more than a *qualitative* test of the underlying theories – it also provides a *quantitative*, nonparametric estimate of the change in relative decision weights that results from a change in payoff ranks. Say we obtain \underline{k} using the value \underline{X} , and \bar{k} using the value \bar{X} . Defining $\Delta \log(a) = \log(\underline{a}) - \log(\bar{a})$ (for the generic variable a), we have:¹³

Proposition 1: Suppose the reference point is fixed, that decision weights are fixed for a given payoff ranking, and that u is continuously differentiable at Y and Z .¹⁴ Consider any \underline{X} and \bar{X} distinct from Y and Z . Then

$$\lim_{m \rightarrow 0} \Delta \log(k) = \Delta \log \left(\frac{w_Y}{w_Z} \right)$$

Proof: See Appendix E.1.

Proposition 1 tells us that the percentage change in k (from \underline{k} to \bar{k}) provides a quantitative estimate of the percentage change in the relative decision weights, $\frac{w_Y}{w_Z}$ (from $\frac{\underline{w}_Y}{\underline{w}_Z}$ to $\frac{\bar{w}_Y}{\bar{w}_Z}$) resulting from the change in X (from \underline{X} to \bar{X}).

To drive the implications of this point home, suppose in particular that we choose \underline{X} and \bar{X} such that $\underline{X} > Y + m > Z$ and $Y > \bar{X} > Z$. Then, under CPT, we have $\underline{w}_Y = \pi(p + q) - \pi(p)$ and $\underline{w}_Z = 1 - \pi(p + q)$, while $\bar{w}_Y = \pi(q)$ and $\bar{w}_Z = 1 - \pi(p + q)$. It follows that

$$\Delta \log(k) \approx \log(\pi(p + q) - \pi(p)) - \log(\pi(q))$$

Thus, for the maintained hypothesis of CPT, in this special case the percentage change in k

¹²Technically, the discontinuities occur at Y and Z in the limit as m goes to zero.

¹³As noted by one of our referees, it is relatively straightforward to dispense with the assumption that u is differentiable. Continuity and monotonicity of u are sufficient for the existence of positive right-derivatives, which cancel out in the limit.

¹⁴The continuous differentiability requirement rules out cases in which Y or Z coincides with the reference point. The proof extends to these cases but requires attention to some additional technical details.

provides a quantitative estimate of the percentage change in the probability weight assigned to payoff Y when the value of X passes from above Y to below Y .¹⁵

2.1 Simulated Equalizing Reductions under CPT Decisionmaking

In this section, we examine the particular lotteries studied in our experiment and show that changes in payoff ranks yield large changes in probability weights under standard parameterizations of CPT. We also demonstrate that the percentage change in the equalizing reduction approximates the percentage change in the probability weights to a high degree of accuracy even when m represents a discrete payoff increment of non-trivial magnitude.

We focus on the parametric specification used in the original formulation of CPT (Tversky and Kahneman, 1992),¹⁶ which posited a probability weighting function, $\pi(p) = p^\gamma / (p^\gamma + (1 - p)^\gamma)^{1/\gamma}$, a reference point of $r = 0$, and a utility function $u(x) = x^\alpha$ for $x > r = 0$. The parameters identified by Tversky and Kahneman (1992) were $\gamma = 0.61$ and $\alpha = 0.88$.

Consider the lottery, L , with $\{\underline{X}, Y, Z\} = \{\$30, \$24, \$18\}$ and $\{p, q, 1 - p - q\} = \{0.4, 0.3, 0.3\}$. Increase Y by $m = \$5$, from $\$24$ to $\$29$. For the parameters $\gamma = 0.61$ and $\alpha = 0.88$, the equalizing reduction is $\underline{k} = 1.67$.¹⁷ Now consider the lottery L' with

¹⁵ It is natural to wonder whether our central insight would apply to models in which probability weighting functions include linear segments, so that $\log(\pi(p+q) - \pi(p)) - \log(\pi(q)) = 0$ over a given range. One prominent example is the neo-additive model of Chateauneuf, Eichberger and Grant (2007). Under the neo-additive model with objective probabilities, decision weights for cumulative probabilities away from 0 and 1 are linear as in expected utility, but extra weight is given to the best and worst outcome in a lottery. For $Z < \bar{X} < Y$, the neo-additive utility is

$$U = \gamma u(Z) + (1 - \gamma - \lambda) [pu(\bar{X}) + qu(Y) + (1 - p - q)u(Z)] + \lambda u(Y),$$

where γ and λ represent the additional weight on the worst and best outcomes, respectively. In contrast, for $Z < Y < \underline{X}$,

$$U = \gamma u(Z) + (1 - \gamma - \lambda) [pu(\underline{X}) + qu(Y) + (1 - p - q)u(Z)] + \lambda u(\underline{X}).$$

Because outcome Y is no longer the best outcome, its weight changes discontinuously. It is straightforward to show that

$$\Delta \log(k) \approx \log \left(\frac{(1 - \gamma - \lambda)q}{\lambda + (1 - \gamma - \lambda)q} \right),$$

so a discontinuity in equalizing reductions is predicted, and the log change in equalizing reduction again closely approximates the change in decision weight applied to outcome Y .

¹⁶Tversky and Fox (1995) and Gonzalez and Wu (1999) employ a similar two parameter $\pi(p)$ function. See Prelec (1998) for alternative S -shaped specifications.

¹⁷Note that Y and Z are received with equal probability, so that a risk neutral decisionmaker would exhibit

$\{\bar{X}, Y, Z\} = \{\$23, \$24, \$18\}$ and $\{p, q, 1 - p - q\} = \{0.4, 0.3, 0.3\}$. For the same CPT parameters as above, the equalizing reduction for $m = 5$ is $\bar{k} = \$3.22$.¹⁸ Thus, a standard parameterization of CPT implies a sharp discontinuity in equalizing reductions: moving from $\bar{X} < Y$ to $\underline{X} > Y + m$ cuts the equalizing reduction roughly in half. The log difference in equalizing reductions, $\Delta \log(k) = -0.66$, closely approximates the change in probability weight associated with the outcome Y , as $\log(\pi(0.7) - \pi(0.3)) - \log(\pi(0.3)) = -0.66$ as well. Indeed, the approximation remains quite close even when the utility function has much greater curvature. For example, with $\alpha = 0.5$, $\Delta \log(k) = -0.65$, and for $\alpha = 0.25$, $\Delta \log(k) = -0.64$.

In Table 1, we provide additional simulations with the same values of X, Y, Z , and m as above, but using three different values of γ , 0.4, 0.61, 0.8, as well as three different probability vectors, $\{p, q, 1 - p - q\} = \{0.6, 0.3, 0.1\}$, $\{0.4, 0.3, 0.3\}$, and $\{0.1, 0.3, 0.6\}$.¹⁹ For the CPT parameter values of Tversky and Kahneman (1992), the probability weight on payoff Y changes by 29 to 66 percent as X passes through Y . Even with more modest curvature of the probability weighting function ($\gamma = 0.8$), the change in probability weight remains sizable. The effect is largest for the third probability vector. In that case, shifting X from below Y to above Y changes the decision weight on Y by removing the relatively large weight associated with the first 10% lump of probability and adding the relatively small weight associated with the fourth 10% lump of probability. Critically, in all cases, the percentage change in the equalizing reduction approximates the percentage change in the probability weight associated with payoff Y to a high degree of accuracy.

an equalizing reduction of $\underline{k} = \$5$.

¹⁸One again, note that a risk neutral decisionmaker would exhibit an equalizing reduction of $\bar{k} = \$5$.

¹⁹To demonstrate the dependence of discontinuities in equalizing reduction on the extent of probability weighting, we hold α fixed at 0.88 throughout.

Table 1: Cumulative Prospect Theory Simulated Equalizing Reductions

$\{p, q, 1 - p - q\}$	$\gamma = 0.4$			$\gamma = 0.61$			$\gamma = 0.8$		
	\bar{k}	\underline{k}	$\Delta \log(k) = \log\left(\frac{\pi(p+q) - \pi(p)}{\pi(q)}\right)$	\bar{k}	\underline{k}	$\Delta \log(k) = \log\left(\frac{\pi(p+q) - \pi(p)}{\pi(q)}\right)$	\bar{k}	\underline{k}	$\Delta \log(k) = \log\left(\frac{\pi(p+q) - \pi(p)}{\pi(q)}\right)$
{0.6, 0.3, 0.1}	1.97	1.33	-0.39 -0.39	5.17	3.88	-0.29 -0.29	9.21	7.84	-0.16 -0.17
{0.4, 0.3, 0.3}	1.61	0.53	-1.12 -1.12	3.22	1.67	-0.66 -0.66	4.29	3.13	-0.31 -0.32
{0.1, 0.3, 0.6}	1.45	0.40	-1.30 -1.30	2.39	1.39	-0.55 -0.55	2.60	2.08	-0.22 -0.22

Notes: Dollar values for equalizing reductions in Z for increase in Y to $Y + m$. \underline{k} calculated with $\{\underline{X}, Y, Z\} = \{\$30, \$24, \$18\}$, $m = \$5$. \bar{k} calculated with $\{\bar{X}, Y, Z\} = \{\$23, \$24, \$18\}$, $m = \$5$. CPT calculations with $u(x) = x^\alpha$, $\alpha = 0.88$; and $\pi(p) = p^\gamma / (p^\gamma + (1 - p)^\gamma)^{1/\gamma}$ with γ varying by column.

2.2 Reference Point Formulation and Alternative Models of Reference Dependence

Throughout the previous discussion, we assumed that the reference point is fixed and below all potential payoffs. While this assumption is a reasonable starting point, one naturally wonders whether our conclusions are robust with respect to other possibilities.

First consider the possibility that the reference point is exogenous but falls either (i) above all payoffs, or (ii) between the lottery's payoffs, which it segregates into gains and losses. Case (ii) may seem particularly concerning because CPT applies probability weighting to gains and losses separately. Notice, however, that Proposition 1 subsumes these possibilities because it is proved for a specification with general decision weights. Because CPT still implies that the weights change when the value of X passes through Y , precisely the same implications follow.²⁰ Notably, additional discontinuities in equalizing reductions emerge (for similar reasons) at the point where the reference point passes the outcomes Y and Z (see Appendix C.1). Thus the equalizing reduction approach offers not only a novel test of rank dependence, but could also be used to test the hypothesis that gains and losses relative to the reference point are weighted

²⁰An additional complication arises for non-infinitesimal values of m , in that an increase from Y to $Y + m$ could cross the reference point, or cause $Z - k$ to cross the reference point. As shown in Appendix C.1, the implications of CPT are nevertheless unchanged.

separately.

Next consider the possibility that the reference point depends on the lottery's payoffs, as in Bell (1985) and Loomes and Sugden (1986). We will use r to denote a generic reference point and $R(X, Y, Z)$ to denote the reference point for a lottery that yields payoffs $\{X, Y, Z\}$ with probabilities $\{p, q, 1 - p - q\}$. (The reference point may also depend on the probabilities, but we hold them constant, and consequently suppress those arguments for notational simplicity.) Here we will focus on cases in which the reference point r coincides with neither Y nor Z .

Proposition 2: Suppose decision weights are fixed for a given payoff ranking, that $u(x, r)$ is continuously differentiable in neighborhoods of $(Y, R(Y, Y, Z))$ and $(Z, R(Y, Y, Z))$, and that R is continuously differentiable in a neighborhood of (Y, Y, Z) . Consider any sequence $(\underline{X}^n, \bar{X}^n) \rightarrow (Y, Y)$ such that $\underline{X}^n > Y > \bar{X}^n > Z$. Then

$$\lim_{n \rightarrow \infty} \lim_{m \rightarrow 0} \Delta \log(k) = \Delta \log \left(\frac{w_Y}{w_Z} \right)$$

Proof: See Appendix E.1.

Thus, even with an endogenous reference point, the discontinuity in the X - k schedule at $X = Y$ still measures the percentage change in the relative decision weights on Y and Z . That said, if the reference point depends on the payoff X , then the X - k schedule may no longer be flat within intervals with fixed decision weights, a possibility that could in principle make the size of any discontinuity more difficult to measure. However, as we will see, there is no indication that this potential issue materializes in practice. On the contrary, the flatness of the empirical X - k schedule eliminates any complications arising from the potential endogeneity of the reference point.

With an endogenous reference point, an additional discontinuity in the equalizing reduction emerges where X cross the reference point, even in the absence of probability weighting (see Appendix C.2). Thus our approach offers a novel test of theories with endogenous reference points, such as Disappointment Aversion.

A final possibility worth considering is that subjects have reference point distributions, as in Koszegi and Rabin (2006, 2007). We show in Appendix C.3 that this preference formulation also yields discontinuities in the equalizing reduction as X passes through Y and Z , even without probability weighting.²¹ Furthermore, when we apply a calibrated model to our experimental tasks, we find that the implied discontinuities are substantial, and that their signs are opposite those implied by the CPT calibrations. Thus our approach also offers a novel and discerning test of the Koszegi and Rabin (2006, 2007) framework.

2.3 Relation to Existing Tests of Cumulative Prospect Theory

As mentioned in the introduction, our work is most closely related to a handful of studies that aim to test the axiomatic foundations of rank-dependent models (Wu, 1994; Wakker et al., 1994; Fennema and Wakker, 1996; Weber and Kirsner, 1997; Birnbaum, 2008). A defining feature of those models is that they assume the independence axiom holds on a limited domain. In particular, we say that two lotteries are *comonotonic* if they induce the same payoff ranking over states of nature. Under EUT, PT, and CPT, if two comonotonic lotteries yield the same payoff, x_j , in some state j , then a change in x_j that leaves the ranking intact should have no effect on preferences between the lotteries. This property reflects an axiom known as *Comonotonic Independence* (CI), which EUT, PT, and CPT all satisfy. Naturally, one can also ask whether preferences between the lotteries are invariant with respect to changes in x_j that alter the payoff ranking. This type of invariance follows from a property known as *Non-Comonotonic Independence* (NCI), which EUT and PT satisfy, but CPT does not. Thus, evidence validating both CI and NCI would point to either EUT or PT, and evidence favoring CI while challenging NCI would point to CPT.

When interpreting laboratory evidence concerning conformance with choice axioms, it is important to allow for the possibility that observed choices are somewhat noisy. As a result,

²¹Masatlioglu and Raymond (2016); Barseghyan et al. (2015) note a tight connection between rank dependent theories and the Koszegi and Rabin (2006, 2007) model. This work presages the results outlined in Appendix C.3.

even if a theory captures the essence of decisionmaking, one would expect to observe violations of the axioms that characterize it. What then can one conclude from the frequency of violations? Existing tests of rank dependence involve comparisons between the prevalence of violations for different axioms. For instance, Wakker et al. (1994) attribute the differential between the frequency of NCI violations and CI violations to rank dependence. Because they find little difference in these frequencies, they conclude that rank dependence is not supported.

These types of frequency comparisons raise two difficulties, both stemming from the fact that the results are difficult to interpret without a parametric model of noisy choice. First, the premise of the approach – that violation frequencies are necessarily higher for invalid axioms – is flawed. For reasonable models of noisy choice, noise-induced violations of choice axioms are more likely to occur when the parameters of the tasks place the decisionmaker closer to the point of indifference. Existing approaches provide no way to ensure that the “distance to indifference” is held constant when comparing CI and NCI violations. It is therefore easy to construct examples in which a “noisy” CPT decisionmaker violates CI just as frequently, or even more frequently, than NCI. Second, even if one could control for “distance to indifference,” this approach offers no basis for judging whether a given discrepancy between the frequencies of CI and NCI violations is large or small relative to the implications of a reasonably parameterized CPT model. For any given degree of rank dependence, one can construct simple examples (with constant “distance to indifference”) in which the differential between violation frequencies falls anywhere between zero and unity. See Appendix B for a description of the aforementioned examples.

Because rank dependence is characterized by the restriction of the independence axiom to comonotonic lotteries (Wakker et al., 1994), any valid test of the hypothesis is necessarily related to the existing studies, and ours is no exception. However, our use of equalizing reductions has no counterpart in the existing literature. Instead of counting violations of CI and NCI, we measure equalizing reductions separately for each lottery, and then compare them across lotteries. Certainly, the constancy of the equalizing reduction over values of X that preserve

the payoff ordering is an implication of CI, and the discontinuity in the equalizing reduction at the point where $X = Y$ or $X = Z$ reflects a failure of NCI. However, because the essence of our approach is to measure characteristics of indifference curves (MRSs), all potential confounds associated with unintended variations in “distance to indifference” are eliminated. Critically, in addition, magnitudes are interpretable in our framework: as we have shown, the percentage change in the equalizing reduction resulting from a rank-changing variation in X provides a non-parametric estimate of the percentage change in decision weights. Finally, the interpretation of the change in the equalizing reduction remains the same regardless of whether choices are noisy; only the precision of the estimates is affected.

3 Design of the Main Experiment

Our experimental design follows closely the theoretical discussion of section 2. Conditional on various probability vectors, $\{p, q, 1 - p - q\}$, we test for differences in equalizing reductions between lotteries with ranks $\underline{X} > Y > Z$ and those with ranks $Y > \bar{X} > Z$. Subjects also complete a battery of certainty equivalent tasks involving binary lotteries; these tasks are commonly used to derive risk-preference parameters within the CPT framework. This strategy allows us to verify that our subjects exhibit the standard choice patterns commonly associated with CPT preferences, and to compare the observed equalizing reductions to predicted values based on standard CPT calibration methods for the *same* individuals. We divide our discussion of design into three subsections. First we describe the elicitation of equalizing reductions; second we detail the conventional elicitation of CPT preference parameters; third, we discuss other design details including task orders and payment procedures.

3.1 Elicitation of Equalizing Reduction

We elicited equalizing reductions using the method of price lists. In each task, subjects made a series of decisions between ‘Option A’ and ‘Option B’, both three outcome lotteries. Option A

was fixed throughout the task as either a lottery with $\underline{X} > Y > Z$ or a lottery with $Y > \bar{X} > Z$. Option B was constructed by adding \$5 to Y and reducing Z by $\$k$. The value of k varied throughout the task. The point at which an individual switched from choosing Option A to choosing Option B places tight bounds on the equalizing reduction, either \underline{k} or \bar{k} . Panels A and B of Figure 1 provide two tasks eliciting \underline{k} and \bar{k} . Appendix H provides the full instructions given to subjects along with all tasks.

As in the simulations of section 2, our design fixes $Y = \$24$, $Z = \$18$, and $m = \$5$. We use three values of $\underline{X} > Y + m$, $\{\$34, \$32, \$30\}$, and three values of $\bar{X} < Y$, $\{\$23, \$21, \$19\}$. Our objective in using multiple values of X on either side of Y is to allow for the possibility that the change in the equalizing reduction might be gradual in a neighborhood of the change-in-ranks threshold rather than sudden, perhaps because payoff rankings are non-salient for nearby outcomes. We use one additional value, $X = \$25$, to check robustness; see the discussion in Appendix G.²² This set of values allows us to investigate both rank dependence and the prediction that equalizing reductions are constant within ranks.

As in the simulations of section 2, we examine three probability vectors, $\{p, q, 1 - p - q\} = \{0.6, 0.3, 0.1\}$, $\{0.4, 0.3, 0.3\}$, and $\{0.1, 0.3, 0.6\}$. The cumulative probability of receiving at least Y ranges from 0.3 to $0.6 + 0.3 = 0.9$, which provides broad scope for detecting the predicted discontinuities. Note that the design varies the relative probabilities of Y and Z from $0.3/0.1 = 3$ to $0.3/0.6 = 1/2$, generating a wide range of equalizing reductions.²³

With seven values of \underline{X}/\bar{X} and three probability vectors, we have 21 equalizing reduction tasks in total. We organize these tasks into seven blocks, each of which presents the three probability vectors for a single value of \underline{X}/\bar{X} . Hence, the tasks within each block are differentiated by the probability vector, $\{p, q, 1 - p - q\}$. We distributed task blocks to subjects one at a time, and collected responses before moving on to the next block. This feature of our design was intended to limit any tendency to respond mechanically with the same answer as X varies,

²²Note that for $X = \$25$, adding \$5 to Y induces a change of ranks. These tasks allow us to investigate the possibility that explicit rank changes influence choice. See Appendix G for further detail.

²³For example, an expected value decisionmaker would exhibit values of \underline{k} , \bar{k} between \$2.50 and \$15 across these tasks.

Figure 1: Equalizing Reduction Tasks

Panel A: $\underline{X} > Y > Z$ Panel B: $Y > \bar{X} > Z$
 \bar{k} \bar{k}

	Option A			or	Option B		
	40 in 100 Chance	30 in 100 Chance	30 in 100 Chance		40 in 100 Chance	30 in 100 Chance	30 in 100 Chance
1)	\$30	\$24	\$18	or	\$30	\$29	\$18.00
2)	\$30	\$24	\$18	or	\$30	\$29	\$17.75
3)	\$30	\$24	\$18	or	\$30	\$29	\$17.50
4)	\$30	\$24	\$18	or	\$30	\$29	\$17.00
5)	\$30	\$24	\$18	or	\$30	\$29	\$16.75
6)	\$30	\$24	\$18	or	\$30	\$29	\$16.50
7)	\$30	\$24	\$18	or	\$30	\$29	\$16.25
8)	\$30	\$24	\$18	or	\$30	\$29	\$16.00
9)	\$30	\$24	\$18	or	\$30	\$29	\$15.75
10)	\$30	\$24	\$18	or	\$30	\$29	\$15.50
11)	\$30	\$24	\$18	or	\$30	\$29	\$15.25
12)	\$30	\$24	\$18	or	\$30	\$29	\$15.00
13)	\$30	\$24	\$18	or	\$30	\$29	\$14.50
14)	\$30	\$24	\$18	or	\$30	\$29	\$14.00
15)	\$30	\$24	\$18	or	\$30	\$29	\$13.50
16)	\$30	\$24	\$18	or	\$30	\$29	\$13.00
17)	\$30	\$24	\$18	or	\$30	\$29	\$12.50
18)	\$30	\$24	\$18	or	\$30	\$29	\$12.00
19)	\$30	\$24	\$18	or	\$30	\$29	\$11.50
20)	\$30	\$24	\$18	or	\$30	\$29	\$11.00
21)	\$30	\$24	\$18	or	\$30	\$29	\$10.50
22)	\$30	\$24	\$18	or	\$30	\$29	\$10.00
23)	\$30	\$24	\$18	or	\$30	\$29	\$9.50
24)	\$30	\$24	\$18	or	\$30	\$29	\$9.00
25)	\$30	\$24	\$18	or	\$30	\$29	\$8.50
26)	\$30	\$24	\$18	or	\$30	\$29	\$8.00
27)	\$30	\$24	\$18	or	\$30	\$29	\$7.50
28)	\$30	\$24	\$18	or	\$30	\$29	\$7.00
29)	\$30	\$24	\$18	or	\$30	\$29	\$6.50
30)	\$30	\$24	\$18	or	\$30	\$29	\$6.00
31)	\$30	\$24	\$18	or	\$30	\$29	\$5.50
32)	\$30	\$24	\$18	or	\$30	\$29	\$5.00
33)	\$30	\$24	\$18	or	\$30	\$29	\$4.50
34)	\$30	\$24	\$18	or	\$30	\$29	\$4.00
35)	\$30	\$24	\$18	or	\$30	\$29	\$3.50
36)	\$30	\$24	\$18	or	\$30	\$29	\$3.00
37)	\$30	\$24	\$18	or	\$30	\$29	\$2.50
38)	\$30	\$24	\$18	or	\$30	\$29	\$2.00

a possibility that could artificially obscure discontinuities. As we will see, subjects responded strongly to variations in probability within each block before moving on to the next value of X .

3.2 Prospect Theory Elicitation Tasks

We also elicit our subjects' risk preference parameters using the same experimental techniques employed by Tversky and Kahneman (1992). The approach employs seven tasks, each of which elicits the certainty equivalents for a two-outcome lottery, $(p, \$25; 1 - p, 0)$, $p \in \{0.05, 0.1, 0.25, 0.5, 0.75, 0.9, 0.95\}$. We grouped these tasks in a single block. Figure 2 illustrates one of these tasks, and Appendix H describes the full set. Although these tasks provide no information concerning rank dependence in probability weighting, they allow us to determine whether our sample exhibits representative risk preferences, and they permit us to generate precise sample-specific predictions for equalizing reductions based on a standard calibration method.

3.3 Design Details

One hundred fifty three subjects were recruited from the Stanford Economics Research Laboratory subject pool in September, October, and November of 2014. A total of 20 sessions were conducted with the number of subjects varying between two and sixteen. We varied the order of the six main equalizing reduction blocks systematically across sessions. Subjects completed three equalizing reduction blocks, then the CPT elicitation block, then three more equalizing reduction blocks. The $X = \$25$ equalizing reduction tasks were always presented last. Table 2 lists all sessions, dates, numbers of subjects and block orders.

To induce truthful revelation of equalizing reductions and certainty equivalents, we incentivized subjects by paying them based on one randomly selected question in one randomly selected task. On average, subjects earned \$26.87. This random-lottery incentive mechanism is widely used in experimental economics, but note that it transforms the experiment into a

Figure 2: Prospect Theory Elicitation Task

	Option A		<i>or</i>	Option B	
	50 in 100 Chance	50 in 100 Chance		100 in 100 Chance	
1)	\$25	\$0	<input type="checkbox"/>	<i>or</i>	\$25.00 <input type="checkbox"/>
2)	\$25	\$0	<input type="checkbox"/>	<i>or</i>	\$24.00 <input type="checkbox"/>
3)	\$25	\$0	<input type="checkbox"/>	<i>or</i>	\$23.00 <input type="checkbox"/>
4)	\$25	\$0	<input type="checkbox"/>	<i>or</i>	\$22.00 <input type="checkbox"/>
5)	\$25	\$0	<input type="checkbox"/>	<i>or</i>	\$21.00 <input type="checkbox"/>
6)	\$25	\$0	<input type="checkbox"/>	<i>or</i>	\$20.00 <input type="checkbox"/>
7)	\$25	\$0	<input type="checkbox"/>	<i>or</i>	\$19.00 <input type="checkbox"/>
8)	\$25	\$0	<input type="checkbox"/>	<i>or</i>	\$18.00 <input type="checkbox"/>
9)	\$25	\$0	<input type="checkbox"/>	<i>or</i>	\$17.00 <input type="checkbox"/>
10)	\$25	\$0	<input type="checkbox"/>	<i>or</i>	\$16.00 <input type="checkbox"/>
11)	\$25	\$0	<input type="checkbox"/>	<i>or</i>	\$15.00 <input type="checkbox"/>
12)	\$25	\$0	<input type="checkbox"/>	<i>or</i>	\$14.00 <input type="checkbox"/>
13)	\$25	\$0	<input type="checkbox"/>	<i>or</i>	\$13.00 <input type="checkbox"/>
14)	\$25	\$0	<input type="checkbox"/>	<i>or</i>	\$12.00 <input type="checkbox"/>
15)	\$25	\$0	<input type="checkbox"/>	<i>or</i>	\$11.00 <input type="checkbox"/>
16)	\$25	\$0	<input type="checkbox"/>	<i>or</i>	\$10.00 <input type="checkbox"/>
17)	\$25	\$0	<input type="checkbox"/>	<i>or</i>	\$9.00 <input type="checkbox"/>
18)	\$25	\$0	<input type="checkbox"/>	<i>or</i>	\$8.00 <input type="checkbox"/>
19)	\$25	\$0	<input type="checkbox"/>	<i>or</i>	\$7.00 <input type="checkbox"/>
20)	\$25	\$0	<input type="checkbox"/>	<i>or</i>	\$6.00 <input type="checkbox"/>
21)	\$25	\$0	<input type="checkbox"/>	<i>or</i>	\$5.00 <input type="checkbox"/>
22)	\$25	\$0	<input type="checkbox"/>	<i>or</i>	\$4.00 <input type="checkbox"/>
23)	\$25	\$0	<input type="checkbox"/>	<i>or</i>	\$3.00 <input type="checkbox"/>
24)	\$25	\$0	<input type="checkbox"/>	<i>or</i>	\$2.00 <input type="checkbox"/>
25)	\$25	\$0	<input type="checkbox"/>	<i>or</i>	\$1.00 <input type="checkbox"/>
26)	\$25	\$0	<input type="checkbox"/>	<i>or</i>	\$0.00 <input type="checkbox"/>

single compound lottery. The literature on choice under risk, dating to Holt (1986) and Karni and Safra (1987), suggests that random mechanisms need not be incentive compatible in such contexts if either the Independence or Reduction of Compound Lotteries axioms are violated. As CPT violates independence, this limitation is a potential concern. Importantly, however, Starmer and Sugden (1991) and Cubitt, Starmer and Sugden (1998) demonstrate that this mechanism can be used even when subjects deviate from expected utility because, in practice,

Table 2: Experimental Sessions

Number	Date	Order	# Obs
1	09/24/14	{34, 32, 30, <i>CE</i> , 23, 21, 19, 25}	16
2	09/24/14	{34, 21, 30, <i>CE</i> , 23, 32, 19, 25}	11
3	09/30/14	{23, 32, 19, <i>CE</i> , 34, 21, 30, 25}	9
4	09/30/14	{19, 32, 23, <i>CE</i> , 30, 21, 34, 25}	12
5	10/01/14	{30, 21, 34, <i>CE</i> , 19, 32, 23, 25}	12
6	10/02/14	{21, 30, 34, <i>CE</i> , 32, 19, 23, 25}	14
7	10/07/14	{32, 19, 23, <i>CE</i> , 21, 30, 34, 25}	10
8	10/07/14	{23, 19, 32, <i>CE</i> , 34, 30, 21, 25}	5
9	10/08/14	{34, 30, 21, <i>CE</i> , 23, 19, 32, 25}	13
10	10/09/14	{30, 34, 21, <i>CE</i> , 19, 23, 32, 25}	5
11	10/14/14	{19, 23, 32, <i>CE</i> , 30, 34, 21, 25}	4
12	10/16/14	{32, 23, 19, <i>CE</i> , 21, 34, 30, 25}	6
13	10/26/14	{21, 34, 30, <i>CE</i> , 32, 23, 19, 25}	7
14	10/28/14	{21, 34, 30, <i>CE</i> , 32, 23, 19, 25}	3
15	10/29/14	{32, 23, 19, <i>CE</i> , 21, 34, 30, 25}	2
16	11/05/14	{23, 19, 32, <i>CE</i> , 34, 30, 21, 25}	2
17	11/07/14	{19, 23, 32, <i>CE</i> , 30, 34, 21, 25}	6
18	11/10/14	{23, 19, 32, <i>CE</i> , 34, 30, 21, 25}	6
19	11/14/14	{30, 34, 21, <i>CE</i> , 19, 23, 32, 25}	6
20	11/18/14	{32, 23, 19, <i>CE</i> , 21, 34, 30, 25}	4
Total			153

Notes: Session number, date, order and number of observations. Order of tasks refers to the value of \underline{X}/\bar{X} in each task block. *CE* corresponds to the block of tasks with certainty equivalent questions.

they narrowly frame each lottery, making each decision in isolation. Whether their findings apply to our setting is of course an empirical question. Our Prospect Theory elicitation tasks are especially important in this regard because they allow us to assess the validity of the method we use. If isolation fails in this context, then our subjects would not exhibit standard patterns of probability weighting in binary tasks. Conversely, if our subjects do exhibit standard probability weighting patterns in binary tasks, then one cannot reasonably attribute the absence of implied discontinuities in the equalizing reduction tasks to a failure of isolation.

Ten of 153 (6.5%) subjects exhibited at least one instance of multiple switching within a single experimental task. This figure compares favorably to other experiments employing price lists.²⁴ Because multiple switch points are difficult to rationalize and may indicate subject

²⁴Around 10 percent of subjects feature multiple switch points in similar price-list experiments (Holt and Laury, 2002; Meier and Sprenger, 2010), and as many as 50 percent in some cases (Jacobson and Petrie, 2009).

confusion, researchers often exclude such observations or mechanically enforce single switch points.²⁵ We begin by excluding all subjects exhibiting multiple switch points in any task, leaving a sample of 143 subjects. In Appendix G we include the ten subjects with multiple switch points, taking each subject’s first switch point as their relevant choice, and demonstrate that the results are qualitatively unchanged.

4 Results

We present our results in six subsections. We begin with the conventional Prospect Theory elicitation tasks, demonstrating that our subjects exhibit the classic manifestations of probability weighting found in previous studies. The second subsection explores equalizing reductions. We show that there is no relationship between payoff ranks and equalizing reductions. Our non-parametric estimates of the change in the relative probability weights resulting from a change in ranks cluster around zero, and in all cases we can reject even modest changes with 95% confidence. The remaining subsections examine various potential explanations for our results other than a failure of rank dependence, including the possibilities that our findings may reflect unrepresentative subjects (section 4.3), order effects (section 4.4), “cancelation” of common outcomes (section 4.5), or inattention to the parameters of the decision tasks (section 4.6). We present evidence that rules out each of these possibilities. Additional robustness exercises appear in Appendix G.

4.1 Certainty Equivalents: Eliciting CPT Parameters

As in the original experiments of Tversky and Kahneman (1992), we administered seven certainty equivalent tasks involving lotteries over payoffs of \$25 and \$0, with the governing probability $p \in \{0.05, 0.10, 0.25, 0.50, 0.75, 0.90, 0.95\}$. Panel A of Figure 3 summarizes these data. To capture average behavior, we first estimated an interval regression (Stewart, 1983) describ-

²⁵See Harrison, Lau, Rutstrom and Williams (2005) for discussion.

ing the certainty equivalent, C , as a function of indicators for the experimental probabilities, p .²⁶ Panel A thus presents the estimated mean certainty equivalent for each value of p along with its 95% confidence interval.²⁷ Following Tversky and Kahneman (1992), we present the data in Panel A relative to a benchmark of risk neutrality so that they would directly reveal aggregate probability weighting, $\pi(\cdot)$, if the utility function were linear.

Figure 3: Certainty Equivalents and Equalizing Reductions

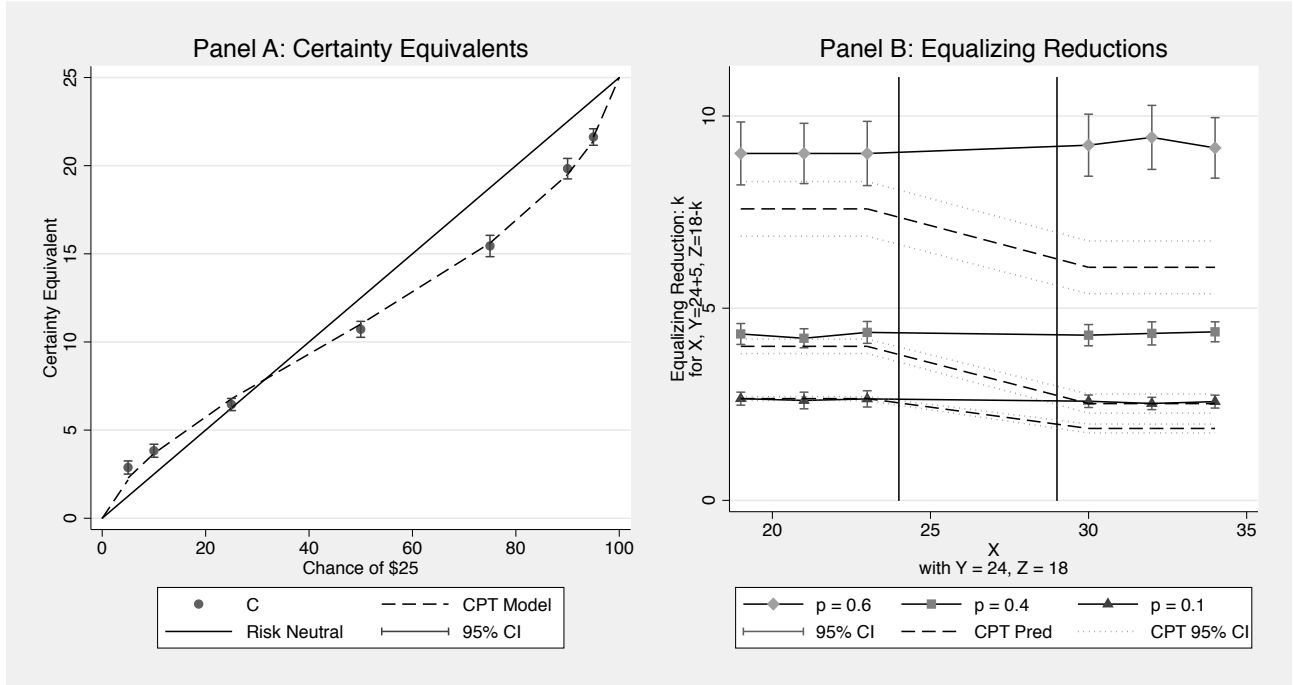

Notes: Panel A: Mean behavior for C estimated from interval regression (Stewart, 1983) of experimental response on indicators for probability vectors. Standard errors clustered at individual level to provide 95% confidence interval. Appendix Table A2, column (1) provides corresponding estimates. Dashed line corresponds to predicted CPT behavior with $\hat{\alpha} = 0.941$ ($s.e. = 0.019$) and $\hat{\gamma} = 0.715$ (0.015); standard errors clustered at individual level. Panel B: Mean behavior for k estimated from interval regression of experimental response on indicators for probability vectors interacted with indicators for value of X . Standard errors clustered at individual level to provide 95% confidence interval. Appendix Table A4 provides corresponding estimates. Dashed line corresponds to predicted values of equation (3) for CPT decisionmaker with risk preference parameters $\hat{\alpha} = 0.941$ ($s.e. = 0.019$) and $\hat{\gamma} = 0.715$ (0.015). Standard errors clustered at individual level and calculated using the delta method to provide 95% confidence interval.

²⁶Virtually identical results are obtained when using OLS and the midpoint of the interval.

²⁷Standard errors are estimated clustered at the individual level. Appendix Table A2, column (1) provides corresponding estimates. Column (2) provides estimates of risk premia, demonstrating statistically significant risk tolerance at low probabilities and statistically significant risk aversion at high probabilities.

Tversky and Kahneman (1992) and Tversky and Fox (1995) obtain probability weighting parameters from certainty equivalents by parameterizing both the utility and probability weighting functions and assuming each observation satisfies the indifference condition $u(C) = \pi(p) \cdot u(25)$. We follow Tversky and Kahneman (1992) by assuming power utility, $u(x) = x^\alpha$, and a weighting function $\pi(p) = p^\gamma / (p^\gamma + (1-p)^\gamma)^{1/\gamma}$. We then estimate the parameters $\hat{\gamma}$ and $\hat{\alpha}$ by minimizing the sum of squared residuals for the non-linear regression equation

$$C = [p^\gamma / (p^\gamma + (1-p)^\gamma)^{1/\gamma} \times 25^\alpha]^{1/\alpha} + \epsilon. \quad (4)$$

where C is the midpoint of the certainty equivalent interval defined by experimental choice.

When conducting this analysis for our aggregate data with standard errors clustered on the subject level, we obtain $\hat{\alpha} = 0.941$ (*s.e.* = 0.019) and $\hat{\gamma} = 0.715$ (0.015). The benchmark model of expected utility, $\gamma = 1$, is rejected at all conventional confidence levels, ($F_{1,142} = 341.5$, $p < 0.01$). The value of the probability weighting parameter is reasonably close to the estimate of Tversky and Kahneman (1992) ($\hat{\gamma} = 0.61$), and coincides with the findings of Wu and Gonzalez (1996), who estimate $\hat{\gamma} = 0.71$. The dashed line in Figure 3, Panel A, shows the in-sample model fit, which closely matches actual behavior.²⁸

The empirically parameterized probability weighting function does an impressive job of matching the patterns exhibited. If this calibrated model has external validity, equalizing reductions should exhibit substantial discontinuities as ranks change.

4.2 Average Equalizing Reductions

Panel B of Figure 3 presents equalizing reductions, \underline{k} and \bar{k} , for each value of \underline{X} and \bar{X} . We exhibit separate results for each of the three probability vectors. To determine average behavior, we performed an interval regression describing the equalizing reduction, \bar{k} or \underline{k} , as a function of

²⁸The correlation coefficient for predicted and actual certainty equivalents is 0.93, and a regression of the true certainty equivalent on the model's prediction yields a slope coefficient of 0.998 (clustered s.e. = 0.020), a constant of 0.102 (0.214), and an R-squared value of 0.86. The null hypothesis that the constant is 0 and the predicted value's true coefficient is 1 is not rejected ($F_{2,142} = 0.17$, $p = 0.84$).

indicators for the probability vectors interacted with indicators for the value of X or \bar{X} .²⁹ The figure exhibits the estimated mean equalizing reductions along with 95% confidence intervals.³⁰ Vertical lines at $Y = \$24$ and $Y + m = \$29$ partition the figure into three regions, one showing \bar{k} , another showing \underline{k} , and a transitional region.

Table 3: Equalizing Reductions

	Panel A: Mean Behavior and Estimated Rank Dependence			Panel B: CPT Estimates and Predicted Rank Dependence		
	\bar{k}	\underline{k}	$\widehat{\Delta \log \left(\frac{w_Y}{w_Z} \right)}$ [95% Conf.]	Certainty Equivalents $\gamma = 0.715$ (0.015)	Equalizing Reductions $\underline{X} > Y > Z$, $\gamma = 0.830$ (0.021)	Equalizing Reductions $Y > \bar{X} > Z$ $\gamma = 0.784$ (0.020)
$\{p, q, 1 - p - q\}$				$\widehat{\Delta \log \left(\frac{w_Y}{w_Z} \right)}$ [95% Conf.]	$\widehat{\Delta \log \left(\frac{w_Y}{w_Z} \right)}$ [95% Conf.]	$\widehat{\Delta \log \left(\frac{w_Y}{w_Z} \right)}$ [95% Conf.]
$\{0.6, 0.3, 0.1\}$	9.02 (0.39)	9.28 (0.38)	0.03 (0.02) [-0.01,0.07]	-0.23 (0.01) [-0.25,-0.21]	-0.14 (0.02) [-0.18,-0.11]	-0.18 (0.01) [-0.21,-0.15]
$\{0.4, 0.3, 0.3\}$	4.31 (0.12)	4.34 (0.12)	0.01 (0.02) [-0.03,0.05]	-0.47 (0.03) [-0.52,-0.41]	-0.27 (0.04) [-0.34,-0.20]	-0.35 (0.03) [-0.41,-0.28]
$\{0.1, 0.3, 0.6\}$	2.63 (0.08)	2.56 (0.07)	-0.03 (0.02) [-0.07,0.01]	-0.35 (0.03) [-0.40,-0.30]	-0.18 (0.03) [-0.24,-0.13]	-0.22 (0.02) [-0.30,-0.19]

Notes: Panel A: Mean behavior for \bar{k} and \underline{k} estimated from interval regression (Stewart, 1983) of experimental response on indicators for probability vector interacted with indicator for whether $X > Y$. Estimated change in relative decision weights, $\widehat{\Delta \log \left(\frac{w_Y}{w_Z} \right)}$, calculated as $\Delta \log(k)$. Standard errors clustered at individual level and calculated using the delta method, in parentheses. See Appendix Table A3, column (1) and Appendix Table A4 for detail. Panel B: Predicted change in probability weight for CPT decisionmaker with probability weighting estimated solely from certainty equivalents data, from equalizing reductions with $\underline{X} > Y > Z$, or from equalizing reductions with $Y > \bar{X} > Z$. Estimated probability weighting parameter noted for each prediction. Change in relative decision weights, $\widehat{\Delta \log \left(\frac{w_Y}{w_Z} \right)}$, calculated as $\log(\pi(p+q) - \pi(p)) - \log(\pi(q))$ for estimated weighting function. Standard errors clustered at individual level and calculated using the delta method, in parentheses.

Notable from Figure 3 is the consistency of the equalizing reductions, \bar{k} and \underline{k} , for each fixed probability vector. Corresponding statistics are provided in Table 3, Panel A. For $\{p, q, 1 - p - q\} = \{0.6, 0.3, 0.1\}$, the mean value of \bar{k} is 9.02 (clustered s.e. = 0.39), while the mean value of \underline{k} is 9.28 (0.38). The difference, $\underline{k} - \bar{k} = 0.26$ (0.17), is not statistically different from zero $\chi^2(1) = 2.31$, $p = 0.13$. In the last column of Panel A, we compute the change $\Delta \log(k)$ resulting from the change in ranks, and present it as an estimate of the change in the log of the relative probability weights, $\widehat{\Delta \log \left(\frac{w_Y}{w_Z} \right)}$. For the first probability vector, the point estimate

²⁹Virtually identical results are obtained when using OLS and the midpoint of the interval.

³⁰Standard errors are estimated clustered at the individual level. Appendix Table A4 provides corresponding estimates.

is +0.03 (0.02). Consequently, the estimates of the equalizing reduction rule out a decline in w_Y/w_Z greater than 1%. Similar results are obtained for the other probability series.³¹

In the context of the CPT model, the log changes in equalizing reductions reported in Table 3, Panel A, should closely approximate the change in probability weight assigned to outcome Y as ranks change. Viewed in this light, the equalizing reductions reported in Table 3 reflect a striking absence of rank dependence. We can rule out any change in probability weight for outcome Y in excess of 1% for the first probability vector, 3% for the second, and 7% for the third.

We have already seen in Table 1 that even modest curvature of the probability weighting function ($\gamma = 0.8$) would, in combination with rank dependence, imply changes in relative decision weights far larger than the estimates in Panel A of Table 3. For convenience, Panel B of Table 3 includes the changes, $\Delta \log \left(\frac{w_Y}{w_Z} \right)$, implied by three estimates of the curvature parameter, γ . The first estimate, 0.715 (0.015), is based on the standard CPT preference elicitation tasks discussed in Section 4.1. For $\{p, q, 1 - p - q\}$, the implied value of $\Delta \log \left(\frac{w_Y}{w_Z} \right)$ is -0.23 (0.01) — i.e., a 23% reduction in the relative decision weight on Y as ranks change. Predictions for the other probability vectors are even more extreme.³²

Panel B of Figure 3 also displays the predicted values of \underline{k} and \bar{k} , based on our estimates of the CPT parameters, $\hat{\alpha} = 0.941$ (*s.e.* = 0.019) and $\hat{\gamma} = 0.715$ (0.015). With this parameterization, we obtain closed-form solutions for \underline{k} and \bar{k} based on equation (3), and derive standard errors using the delta method. Figure 3 shows the predicted values along with 95% confidence

³¹ For $\{p, q, 1 - p - q\} = \{0.4, 0.3, 0.3\}$, the mean value of \bar{k} is 4.31 (0.12), while the mean value of \underline{k} is 4.34 (0.12). The difference, $\underline{k} - \bar{k} = 0.04$ (0.09), is not statistically different from zero $\chi^2(1) = 0.18$, $p = 0.67$. The 95% confidence interval for $\Delta \log \left(\frac{w_Y}{w_Z} \right)$ is $[-0.03, 0.05]$, indicating that we can reject a decline in the ratio w_Y/w_Z more extreme than 3%. For $\{p, q, 1 - p - q\} = \{0.1, 0.3, 0.6\}$, the mean value of \bar{k} is 2.63 (0.08), while the mean value of \underline{k} is 2.56 (0.07). The difference, $\underline{k} - \bar{k} = -0.07$ (0.06), is not statistically different from zero $\chi^2(1) = 1.70$, $p = 0.19$. The 95% confidence interval for $\Delta \log \left(\frac{w_Y}{w_Z} \right)$ is $[-0.07, 0.01]$, indicating that we can reject a decline in the ratio w_Y/w_Z more extreme than 7%. While these statistics do not account for multiple hypotheses, the joint test for equality of equalizing reductions across ranks is also not statistically distinguishable from zero, $\chi^2(1) = 4.50$, $p = 0.21$. In Appendix Tables A3 and A5, we reproduce these analyses with individual fixed effects and robust standard errors, and reach identical conclusions.

³² The implied value of $\Delta \log \left(\frac{w_Y}{w_Z} \right)$ is -0.47 (0.01) for $\{p, q, 1 - p - q\} = \{0.4, 0.3, 0.3\}$, and -0.35 (0.03) for $\{p, q, 1 - p - q\} = \{0.1, 0.3, 0.6\}$.

intervals, which appear as dashed lines. Substantial discontinuities are readily apparent.

The contrast between our findings and the predictions of the conventionally calibrated CPT model are notable. The calibrated curvature parameter for the probability weighting function implies that decision weights, and hence equalizing reductions, should change substantially as ranks change, but we find no evidence of rank dependence, and we can confidently rule out even relatively small effects. For every probability vector we consider, the 95% confidence interval for the actual value of $\Delta \log(k)$, is concentrated near zero and does not overlap with the corresponding interval for the predicted difference.³³

We interpret the absence of rank-dependent probability weights in the final column of Table 3, Panel A, and the contrast with the degree of rank-dependence exhibited by the calibrated CPT model, shown in the first column of Table 3, Panel B, as falsifying the hypothesis of rank dependence. An alternative possibility is that the probability weighting function subjects use when performing the equalizing reduction tasks may differ from the one they use for the certainty equivalent tasks, and may exhibit so little curvature that rank dependence is essentially irrelevant.³⁴ We now turn our attention to that alternative possibility, and demonstrate that it is inconsistent with our data.

³³With mean estimates and standard errors for predicted $\Delta \log(w_Y/w_Z)$ and actual $\Delta \log(k)$ and assumptions of normality for both, hypothesis tests for equality between predicted and actual rank dependence are easily implemented via calculation of the following test statistic:

$$z = \frac{\Delta \log(\widehat{w_Y/w_Z}) - \Delta \log(k)}{\sqrt{s.e.(\Delta \log(\widehat{w_Y/w_Z}))^2 + s.e.(\Delta \log(k))^2}}.$$

Under the null hypothesis of equality, the distribution of z is standard normal. For calibrations based on our certainty equivalent tasks, we find $z = 12.0$, ($p < 0.01$), $z = 13.9$, ($p < 0.01$), and $z = 9.7$, ($p < 0.01$) for $\{p, q, 1 - p - q\} = \{0.6, 0.3, 0.1\}$, $\{0.4, 0.3, 0.3\}$, and $\{0.1, 0.3, 0.6\}$, respectively. For calibrations based on our equalizing reduction tasks with $\underline{X} > Y$, these statistics are $z = 6.9$, ($p < 0.01$), $z = 6.8$, ($p < 0.01$), and $z = 4.5$, ($p < 0.01$); and for calibrations based on our equalizing reduction tasks with $\overline{X} < Y$, they are $z = 8.8$, ($p < 0.01$), $z = 9.0$, ($p < 0.01$), and $z = 6.2$, ($p < 0.01$). Applying a Bonferroni correction for multiple hypotheses for these $n = 9$ tests requires a p-value below $0.01/9 = 0.001$ or a z -score above 3.26 to retain the interpretation of 1% statistical significance. As all test statistics lie above this value, they are clearly robust to a multiple hypothesis correction.

³⁴Under the maintained hypothesis of CPT, the estimates of $\Delta \log\left(\frac{w_Y}{w_Z}\right)$ in the third column of Table 3, Panel A imply the following values for the curvature parameter (γ) of the probability weighting function (along with confidence intervals): for $\{p, q, 1 - p - q\} = \{0.6, 0.3, 0.1\}$, $\gamma = 1.041$ [0.987, 1.094]; for $\{p, q, 1 - p - q\} = \{0.4, 0.3, 0.3\}$, $\gamma = 1.006$ [0.979, 1.033]; for $\{p, q, 1 - p - q\} = \{0.1, 0.3, 0.6\}$, $\gamma = 0.971$ [0.928, 1.014].

First observe that, with the sole exception of implying rank dependence where none exists, the calibrated CPT model predicts choices in the equalizing reduction tasks with reasonable accuracy. As long as payoffs respect the ranking $Y > \bar{X} > Z$, the predictions track behavior reasonably well, matching differences in levels of equalizing reductions across probability vectors.³⁵ Importantly, Figure 3 shows that— according to the calibrated CPT model — a rank-altering change in X should have roughly the same effect on the equalizing reduction as moving 30% of the probability mass from the high to low outcome under the fixed ranking $Y > \bar{X} > Z$. Subjects respond strongly (and as predicted) to the latter change, but not at all to the former.

Second, we can obtain alternative estimates of the curvature parameter for the probability weighting function directly from responses to variations in probabilities in the equalizing reduction tasks, rather than in the certainty equivalent tasks. In order to focus just on responses to changes in probabilities rather than on responses to changes in ranks, we generate two alternative estimates of γ , one for choices with $\underline{X} > Y > Z$, the other for choices with $Y > \bar{X} > Z$.³⁶ Those estimates appear in the second and third columns of Table 3, Panel B, respectively. We estimate $\gamma = 0.830$ (0.022) in the first instance and $\gamma = 0.784$ (0.020) in the second. As shown in the table, these estimates of the curvature parameter continue to imply percentage reductions in the relative decision weight for outcome Y that far exceed the observed percentage declines in the measured equalizing reductions. Accordingly, under the maintained hypothesis of rank dependence, the same decisions either imply negligible curvature of the probability weighting

³⁵Given that the calibrated CPT model is nearly linear in payoffs, the difference between its predictions and those of a risk-neutral objective function are primarily attributable to probability weighting.

³⁶ Under the maintained hypothesis of CPT, for the case of $\underline{X} > Y > Z$,

$$\underline{k} = Z - u^{-1} \left(u(Z) - \left[\frac{\pi(p+q) - \pi(p)}{1 - \pi(p+q)} \right] [u(Y+m) - u(Y)] \right),$$

while for $Y > \bar{X} > Z$

$$\bar{k} = Z - u^{-1} \left(u(Z) - \left[\frac{\pi(q)}{1 - \pi(p+q)} \right] [u(Y+m) - u(Y)] \right).$$

As in our certainty equivalents estimation, we assume these equalities are satisfied up to an additive error term for the midpoint of k defined by experimental choice, and use the functional forms of Tversky and Kahneman (1992): $u(x) = x^\alpha$, $\pi(p) = p^\gamma / (p^\gamma + (1-p)^\gamma)^{1/\gamma}$. We then estimate the parameters $\hat{\gamma}$ and $\hat{\alpha}$ by minimizing the sum of squared residuals for the corresponding non-linear regression equations for \bar{k} and \underline{k} . For $\underline{X} > Y > Z$, we estimate $\hat{\alpha} = 1.024$, (clustered s.e. = 0.082) and $\hat{\gamma} = 0.830$ (0.022). For $Y > \bar{X} > Z$, we estimate $\hat{\alpha} = 0.911$ (0.063), and $\hat{\gamma} = 0.784$ (0.020).

function, or substantial curvature, depending on whether one examines changes in ranks or changes in probabilities.

To underscore the fact that the CPT model cannot simultaneously account for the responses to probabilities and the absence of responses to ranks in the equalizing reduction tasks, we use the data for the equalizing reduction tasks (and only that data) to estimate a model of the form

$$k = \delta k_C(\alpha, \gamma) + (1 - \delta)k_P(\alpha, \gamma) + \epsilon, \quad (5)$$

where k is the midpoint of the equalizing reduction interval defined by experimental choice, $k_C(\alpha, \gamma)$ is the equalizing reduction implied by a CPT model with parameters (α, γ) , k_P is the value of implied by an otherwise identical PT model (without rank dependence), and ϵ is a disturbance term.³⁷ Notice that the parameter δ governs the relative weights placed on the CPT and PT predictions. Estimating this equation with non-linear least squares (and clustering errors at the subject level), we obtain: $\hat{\alpha} = 0.684$ (0.059), $\hat{\gamma} = 0.793$ (0.019), and $\hat{\delta} = -0.105$ (0.094). Notice that the probability weighting function exhibits substantial curvature. As a result, δ must be close to zero to account for the absence of noticeable differences between \underline{k} and \bar{k} . Indeed, the point estimate of the weight on the CPT model is negative, and we can reject the hypothesis that it is greater than 8 percent (0.08) with 95 percent confidence.

In the following subsections, we examine various potential explanations for our results other than a failure of rank dependence, including the possibilities that our findings may reflect unrepresentative subjects (section 4.3), order effects (section 4.4), "cancellation" of common outcomes (section 4.5), and inattention to the parameters of the decision tasks (section 4.6). We present additional evidence that rules out each of these possibilities. In Appendix G, we provide supplemental analyses that examine alternative formulations for CPT using the functional forms of Prelec (1998), explore behavior in tasks where $X = \$25$ (which implies that

³⁷The formulation of \underline{k}_C and \bar{k}_C are noted in footnote 35, and

$$\underline{k}_P = \bar{k}_P = Z - u^{-1} \left(u(Z) - \left[\frac{\pi(q)}{\pi(1-p-q)} \right] [u(Y+m) - u(Y)] \right).$$

adding $m = \$5$ to $Y = \$24$ changes the ranking), and include potentially confused subjects who switch more than once in a given task. These exercises all yield the same conclusion: rank dependence in risky choice and the predictions of CPT are soundly rejected.

4.3 Subject-level Analysis

Next we address the possibility that our findings might reflect the behavior of unrepresentative subjects. Each subject in our experiment provides us with data on equalizing reductions and certainty equivalents. Accordingly, we can replicate our analysis at the subject level. For each subject and each probability vector, we calculate the average \bar{k} and \underline{k} for values of $\bar{X} < Y$ and $\underline{X} > Y + m$, respectively, and compute the actual change, $\Delta \log(k)$.³⁸ Additionally, we use each subject’s certainty equivalent data to estimate their CPT risk preference parameters based on equation (4), and then use the curvature parameter, γ , to predict the change in the log of relative decision weights — $\Delta \log(w_Y/w_Z) = \log(\pi(p+q) - \pi(p)) - \log(\pi(q))$ — and, hence, in equalizing reductions, for each probability vector.

Panel A of Figure 4 presents the distributions of the predicted values of $\Delta \log(w_Y/w_Z)$ and the actual values of $\Delta \log(k)$ for each of the three probability vectors, along with their relationship for our 143 subjects. For $\{p, q, 1 - p - q\} = \{0.6, 0.3, 0.1\}$, the median actual value for $\Delta \log(k)$ is 0 and the interquartile range is $[-0.05, 0.12]$. Results for the other probability vectors are similar.³⁹ Thus, the changes in equalizing reductions for our subjects, and hence the changes in their relative decision weights, are concentrated within a small band around zero. Though the equalizing reductions exhibit almost no rank dependence, substantial rank dependence is predicted according to the estimated subject-level CPT models; see also Figure 4, Panel A.⁴⁰ Panel B shows the subject-level relationship between predicted and actual

³⁸This calculation is based on the midpoints of the intervals for \bar{k} or \underline{k} implied by each subject’s switch point.

³⁹For $\{p, q, 1 - p - q\} = \{0.4, 0.3, 0.3\}$, the median actual value for $\Delta \log(k)$ is 0 and the interquartile range is $[-0.10, 0.10]$ while for $\{p, q, 1 - p - q\} = \{0.1, 0.3, 0.6\}$, the median actual value for $\Delta \log(k)$ is 0 and the interquartile range is $[-0.11, 0.10]$.

⁴⁰For $\{p, q, 1 - p - q\} = \{0.6, 0.3, 0.1\}$, the median predicted value for $\Delta \log(w_Y/w_Z)$ is -0.17, for $\{p, q, 1 - p - q\} = \{0.4, 0.3, 0.3\}$, it is -0.33, and for $\{p, q, 1 - p - q\} = \{0.1, 0.3, 0.6\}$, it is -0.23. Wilcoxon signed rank tests for equivalent distributions across predicted and actual rank dependence yield the following test statistics: $z = 7.00$, ($p < 0.01$), $z = 8.77$, ($p < 0.01$), and $z = 7.54$, ($p < 0.01$) for $\{p, q, 1 - p - q\} = \{0.6, 0.3, 0.1\}$, $\{0.4, 0.3, 0.3\}$,

Figure 4: Individual Results

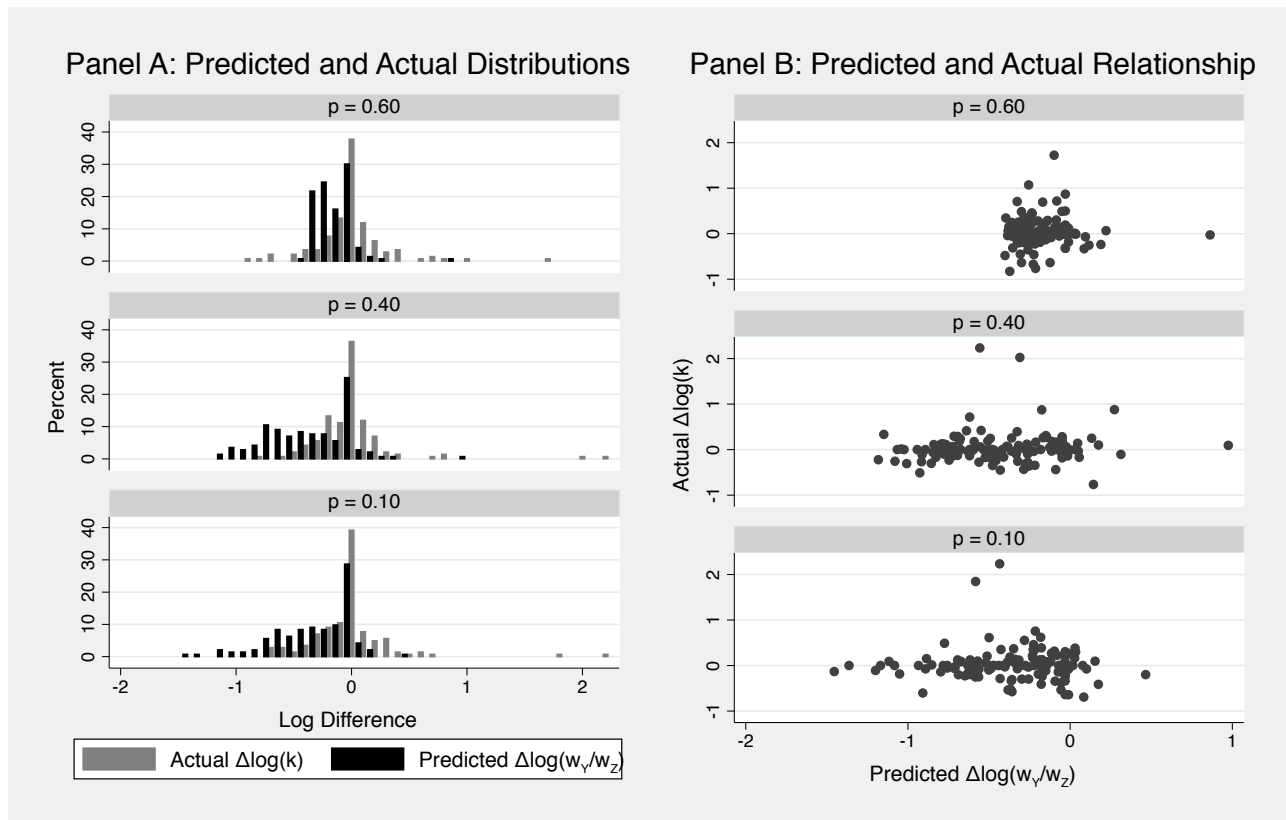

Notes: Mean actual value of $\Delta \log(k)$ calculated for each individual in each probability set. Predicted value of $\Delta \log(w_Y/w_Z)$ calculated for each individual based on equation (3) for CPT decisionmaker with parameters estimated from each individual's certainty equivalent responses.

rank dependence. For every probability vector, the correlation between the predicted value, $\Delta \log(w_Y/w_Z)$, and the actual value, $\Delta \log(k)$, is indistinguishable from zero.⁴¹ We obtain similar results when we use subject-level estimates of the curvature parameter for the probability weighting function based on responses to variations in probabilities for the equalizing reduction tasks rather than for the certainty equivalent tasks.⁴²

and $\{0.1, 0.3, 0.6\}$, respectively.

⁴¹ Correlations between predicted and actual values are $\rho = 0.01$, ($p = 0.86$), $\rho = 0.06$, ($p = 0.46$), and $\rho = -0.03$, ($p = 0.69$) for $\{p, q, 1 - p - q\} = \{0.6, 0.3, 0.1\}$, $\{0.4, 0.3, 0.3\}$, and $\{0.1, 0.3, 0.6\}$, respectively.

⁴² Unlike our certainty equivalent estimates, where predictions for rank dependence can be made for every subject, estimates from equalizing reductions do not reliably converge within 200 iterations for every subject. For $\bar{X} < Y$, predictions for rank dependence can be made for 133 of 143 subjects, while for $\bar{X} > Y$, predictions can be made for 137 subjects. Predictions of $\Delta \log(w_Y/w_Z)$ can be made for all three methodologies for 130 subjects. For 1 of these subjects one prediction of $\Delta \log(w_Y/w_Z) > 10$. For the remaining 129 subjects, the cross-subject correlations between the measured $\Delta \log(k)$ and predicted $\Delta \log(w_Y/w_Z)$ are 0.02 when inferring γ

Our subject-level results provide striking evidence against CPT’s assumption of rank-dependent probability weighting. The majority of subjects exhibit no evidence of quantitatively consequential rank dependence as ranks change from $\underline{X} > Y$ to $\overline{X} < Y$. Further, the individualized CPT models predict sizable percentage changes in relative weights for many subjects, and those predictions bear no relation to the actual magnitudes. Plainly, our main findings are not driven by a few unrepresentative subjects.

4.4 Order Effects

Our main findings exploit within-subject variation in payoff rank. If a subject’s early responses in the tasks used to elicit equalizing reductions somehow anchor their later responses, that approach could obscure rank dependence. We note, however, that responses often change considerably at the individual level from one block of tasks to the next. For example, between the first and second block of tasks, 59% of individual responses differ and 37% of responses differ by more than 25 percent.⁴³ Order effects certainly do not appear to dampen within-subject responses to changes in the probability vector, hence it is hard to see why they should do so for rank-order effects.

To address any residual concerns about anchoring, we replicate our analysis using only the first task block for each subject. Recall that payoff rank is fixed within each block. It

from certainty equivalent tasks, 0.13 when inferring from equalizing reduction tasks with $\overline{X} < Y$ and 0.04 when inferring from equalizing reduction tasks with $\underline{X} > Y$. The cross-subject correlations between predicted values of $\Delta \log(w_Y/w_Z)$ based on certainty equivalent tasks, and based on equalizing reduction tasks with $\overline{X} < Y$ is 0.46; for equalizing reduction tasks with $\underline{X} > Y$, the correlation is 0.42. The cross-subject correlation between predicted values of $\Delta \log(w_Y/w_Z)$ based on equalizing reduction tasks with $\overline{X} < Y$ and those with $\underline{X} > Y$ is 0.49.

⁴³The 143 subjects make three decisions in each task block yielding 429 potential differences across the first and second task blocks. Of these, 175 responses (41%) exhibit no change, 100 responses (23%) increase, and 154 (36%) decrease. The order of the first two task blocks has no measurable relationship with changes. Forty-four subjects began with $\overline{X} < Y$ first and then proceeded to $\underline{X} > Y$, giving 132 potential differences. Of these, 57 responses (43%) exhibit no change, 34 responses (26%) increase, and 41 (31%) decrease. Forty-one subjects began with $\underline{X} > Y$ first and then proceeded to $\overline{X} < Y$, giving 123 potential differences. Of these, 50 responses (41%) exhibit no change, 33 responses (27%) increase, and 40 (33%) decrease. Under the estimated CPT model, one would expect more frequent decreases for subjects with $\overline{X} < Y$ first and more frequent increases for subjects with $\underline{X} > Y$ first. The differences in response across the first two blocks does not seem localized to a limited number of subjects with only 28 of 143 subjects (20%) exhibiting no change across any of the three decisions, and 45 (31%) exhibiting a change in all three.

follows that, with this alternative approach, we identify possible rank-dependence entirely from between-subject variation using responses that are untainted by anchoring. For such between-subjects analysis, we rely only on the variation in the ordering of tasks across sessions. To account for selection on observable characteristics, we additionally include measures of gender, age, and cognitive ability from a post-study questionnaire and each subject’s average certainty equivalent in their binary lottery tasks to control for the level of risk aversion.⁴⁴

Table 4 presents between-subjects results based on the first task blocks with and without the controls noted above.⁴⁵ We see a hint of rank dependence, particularly for $\{p, q, 1 - p - q\} = \{0.6, 0.3, 0.1\}$, without controls in Panel A. With controls in Panel B we find essentially no differences between \bar{k} and \underline{k} . In all cases, the degree of observed rank dependence falls far short of the various CPT predictions from Table 3, Panel B.

Can one construe the small differences between \bar{k} and \underline{k} without controls as limited evidence of rank-dependent probability weighting and CPT? In our view, any such inference would be unwarranted. With 143 subjects in total, the subsamples that first faced $\bar{X} < Y$ and $\underline{X} > Y$ are of modest size, and consequently not perfectly matched. Indeed, we find some hints of selection across these subsamples in observable characteristics such as gender, cognitive ability, and average risk aversion, all of which correlate highly with equalizing reductions (see Appendix Table A3, Columns (5) and (6) for detail).⁴⁶ Absent controls for this potential selection, the differences in characteristics inflate \underline{k} relative to \bar{k} , spuriously producing the appearance of rank dependence.⁴⁷

⁴⁴Cognitive ability is measured with the three question Cognitive Reflection Test introduced and validated in Frederick (2005).

⁴⁵ See Appendix Table A3, columns (3) and (5) for further detail on these regressions. Of the 143 subjects in the primary sample, 21 had the $\bar{X} = 19$ block first, 23 had the $\bar{X} = 21$ block first, 21 had the $\bar{X} = 23$ block first, 22 had the $\underline{X} = 30$ block first, 19 had the $\underline{X} = 32$ block first, and 37 had the $\underline{X} = 34$ block first.

⁴⁶Subjects who first faced $\bar{X} < Y$ ($\underline{X} > Y$) are 51% (45%) male, with Cognitive Reflection Test scores of 2.28 (2.02), and average certainty equivalents of 11.96 (11.35). Of these comparisons, the difference in risk aversion has a two-sided t -test p -value of 0.05 and the difference in cognitive ability has a two-sided p -value of 0.15. An omnibus test of selection from the regression of assignment to $\bar{X} < Y$ first on the controls of Table 4, Panel B yields $F(5, 134) = 1.60$, $p = 0.17$), suggestive of the potential for selection on observables. These differences are of no consequence for the main portion of our analysis, which relies on within-subject variation, but could be influencing the results of Table 4, Panel A.

⁴⁷ In Appendix Table A6, we also present a specification that includes controls for gender, age and cognitive ability, but omits our risk aversion proxy. The latter specification addresses any concerns that the average

Table 4: Equalizing Reductions Between Subjects

	Panel A: First Task Block (without Controls)			Panel B: First Task Block (with Controls)		
$\{p, q, 1 - p - q\}$	\bar{k}	\underline{k}	$\widehat{\Delta \log \left(\frac{w_Y}{w_Z} \right)}$ [95% Conf.]	\bar{k}	\underline{k}	$\widehat{\Delta \log \left(\frac{w_Y}{w_Z} \right)}$ [95% Conf.]
{0.6, 0.3, 0.1}	9.81 (0.65)	8.71 (0.56)	-0.12 (0.09) [-0.30, 0.06]	9.77 (0.60)	9.13 (0.56)	-0.07 (0.09) [-0.24, 0.10]
{0.4, 0.3, 0.3}	4.78 (0.19)	4.41 (0.19)	-0.08 (0.06) [-0.20, 0.04]	4.65 (0.22)	4.61 (0.21)	-0.01 (0.07) [-0.14, 0.12]
{0.1, 0.3, 0.6}	3.16 (0.16)	2.88 (0.12)	-0.09 (0.07) [-0.22, 0.04]	3.01 (0.20)	3.07 (0.16)	0.02 (0.09) [-0.15, 0.19]

Notes: Mean behavior for \bar{k} and \underline{k} estimated from interval regression (Stewart, 1983) of experimental response on indicators for probability vector interacted with indicator for whether $X > Y$. Estimated change in relative decision weights, $\widehat{\Delta \log(w_Y/w_Z)}$, calculated as $\Delta \log(k)$. Standard errors clustered at individual level and calculated using the delta method, in parentheses. See Appendix Tables A3, columns (3) and (5) and Table A8 for detail. Panel A: No controls; 143 total subjects. Panel B: controls include age, gender, Cognitive Reflection Task score, and mean certainty equivalent from seven certainty equivalents tasks; 135 total subjects.

4.5 Rank Dependence and Cancellation

Our experiment could also obscure rank dependence if decisionmakers adopt the heuristic practice of “canceling” common elements across available lotteries before evaluating them (see Wu, 1994; Weber and Kirsner, 1997). Specifically, subjects may cancel the probability p chance of winning X common to both L and L_e when determining their equalizing reduction. In that case, they would ignore the changes in payoff ranks that occur when the value of X passes through either Y or Z .

To determine whether our results are attributable to cancellation, we designed a modified equalizing reduction task. In this task, we add m to X while reducing Y and Z by k . That is, the modified equalizing reduction identifies the value of k that makes a subject indifferent between the lottery $L = (\{p, q, 1 - p - q\}, \{X, Y, Z\})$ and the lottery $L_e = (\{p, q, 1 - p - q\}, \{X + m, Y - k, Z - k\})$. Note that L and L_e share no common events with identical probabilities

certainty equivalent in binary lottery tasks might be sensitive to the types of three-outcome lottery tasks ($\bar{X} < Y$ versus $\underline{X} > Y$) the subject encounters first, a possibility we regard as remote. Results for that specification are similar to those reported in Table 4, Panel B.

and payoffs, so there is nothing for the decisionmaker to cancel.

We can use these modified equalizing reductions as the basis for an alternative test of CPT probability weighting. Suppose in particular that we measure one equalizing reduction, k , for a lottery with $X > Y > Z$, another, k' , for a lottery with $Y - k > X' + m > X' > Z$, and a third, k'' , for a lottery with $Z - k'' > X'' + m$. In that case, CPT implies:

$$\frac{m}{k} \approx \frac{\pi(p+q) - \pi(p)}{\pi(p)} \frac{du/dY}{du/dX} + \frac{1 - \pi(p+q)}{\pi(p)} \frac{du/dZ}{du/dX}, \quad (6)$$

$$\frac{m}{k'} \approx \frac{\pi(q)}{\pi(p+q) - \pi(q)} \frac{du/dY}{du/dX'} + \frac{1 - \pi(p+q)}{\pi(p+q) - \pi(q)} \frac{du/dZ}{du/dX'}, \quad (7)$$

and

$$\frac{m}{k''} \approx \frac{\pi(q)}{1 - \pi(1-p)} \frac{du/dY}{du/dX''} + \frac{\pi(1-p) - \pi(q)}{1 - \pi(1-p)} \frac{du/dZ}{du/dX''}. \quad (8)$$

The differences between k , k' , and k'' will depend on rank dependent probability weights for X, X', X'' and Y along with marginal utilities for X, X', X'', Y and Z . To build intuition, we will start with the case where utility is linear (so that marginal utility is fixed), while probability weights potentially vary. For small m , CPT predicts a discontinuous change in the equalizing reduction as the value of X passes through Y :

$$\log(k) - \log(k') \approx \log\left(\frac{1 - (\pi(p+q) - \pi(q))}{\pi(p+q) - \pi(q)}\right) - \log\left(\frac{1 - \pi(p)}{\pi(p)}\right).$$

As long as p is not too large (so that $\pi(p) > p$), the concavity of the probability weighting curve for low probabilities implies that $\pi(p) > \pi(p+q) - \pi(q)$. It then follows that $\log(k) - \log(k') > 0$, which means that the equalizing reduction decreases discontinuously as X passes below Y . Likewise, for small m , CPT also implies a discontinuous change in the equalizing reduction as the value of X passes through Z :

$$\log(k') - \log(k'') \approx \log\left(\frac{\pi(1-p)}{1 - \pi(1-p)}\right) - \log\left(\frac{1 - (\pi(p+q) - \pi(q))}{\pi(p+q) - \pi(q)}\right).$$

As long as p is not too large (so that $\pi(1 - p) < 1 - p$), the convexity of the probability weighting curve for large probabilities implies $1 - \pi(1 - p) > \pi(p + q) - \pi(q)$. It then follows that $\log(k') - \log(k'') < 0$, which means that the equalizing reduction increases discontinuously as X passes below Z .

The key implication of the preceding analysis is that, under CPT, variations in X should produce discontinuities in the modified equalizing reduction of opposite signs depending on whether the value of X passes through Y (the high payoff) or Z (the low payoff). Our strategy is to test this distinctive implication. The following calculations provide an illustration using the parameterized probability weighting function of Tversky and Kahneman (1992). For $p = 0.4, q = 0.3$, we have $\pi(0.4) = 0.37$, $\pi(0.7) - \pi(0.3) = 0.22$ and $1 - \pi(1 - 0.4) = 0.53$, which implies opposing discontinuities: $\log(k) - \log(k') = 0.76$, and $\log(k') - \log(k'') = -1.40$. Similarly for $p = 0.6, q = 0.2$, we have $\pi(0.6) = 0.47$, $\pi(0.8) - \pi(0.2) = 0.35$ and $1 - \pi(1 - 0.6) = 0.63$, which likewise implies opposing discontinuities: $\log(k) - \log(k') = 0.53$, and $\log(k') - \log(k'') = -1.17$.

The preceding discussion assumes utility is linear. In Appendix E.2, we generalize our analysis to the case of concave utility, proving that the X — k schedule continues to exhibit two discontinuities of opposite signs (see Proposition 3). In addition, variations in X that leave ranks unaffected can change the modified equalizing reduction. From equations (6) through (8), it is apparent that k , k' , and k'' are proportional to, respectively, du/dX , du/dX' , and du/dX'' . Assuming concavity, these marginal utilities decline as the payoff rises, which imparts a downward slope to the X — k schedule within each of the three regimes (the "curvature effect"). For instance, with the standard parametrization of utility, $u(X) = X^\alpha$, we have $\log(k) = K - (1 - \alpha)\log(X)$ (for some constant K), along with similar expressions for k' and k'' . Under EUT and PT, we would expect to see a continuous, downward-sloping curve of this form. Notice that, for discrete changes in the value of X , the rank-dependence effect reinforces the curvature effect when X crosses Z , but opposes it when X crosses Y . Accordingly, if the rank-dependence effect is important, we should observe substantially different changes in the

modified equalizing reductions in these two cases.

We implemented our supplemental design with 84 Stanford subjects in the Fall of 2017 and Winter of 2018. Each subject completed 18 modified equalizing reduction tasks. In each task subjects made a series of decisions between two lotteries. We examined two probability vectors, $\{p, q, 1 - p - q\} = \{0.4, 0.3, 0.3\}$ and $\{p, q, 1 - p - q\} = \{0.6, 0.2, 0.2\}$, corresponding to the examples provided above. In each task $Y = \$36$, $Z = \$18$, $m = \$4$ and k ranged from \$0 to \$9.75 in \$0.25 increments. We used nine values of $X/X'/X''$ for each probability vector, $\{2, 3, 4, 20, 21, 22, 38, 39, 40\}$; notice that X increased by a factor of 20 across all tasks. We vary X over this wide range to ensure that the differences are salient to the subjects, and we verify this salience by demonstrating below that subjects respond to the variation in X precisely as one would predict in light of the utility function's curvature. Appendix Figure A4 provides a sample task.⁴⁸ As before, subjects also completed the seven Prospect Theory elicitation tasks of Tversky and Kahneman (1992) which we used to generate benchmark predictions for behavior in the new environment. Seventy-two of 84 subjects (85.7%) completed all tasks without multiple switching.⁴⁹

Figure 5 presents results from this supplemental experiment. As before, the elicited certainty equivalents reproduce the *S*-shaped pattern commonly associated with probability weighting. Based on these data, we estimate $\hat{\alpha} = 0.982$ (clustered s.e. = 0.024) and $\hat{\gamma} = 0.766$ (0.021), and reject at all conventional levels the null hypothesis of a linear weighting function, $\gamma = 1$, $F_{1,71} = 121.9$, ($p < 0.01$). Using these parameters, we predict modified equalizing reductions.⁵⁰ Panel B shows the predicted pattern for each probability vector. The predicted $X - k$ schedule exhibits striking non-monotonicity.⁵¹ Additionally, the curvature effect discussed above leads to

⁴⁸Note that subjects had no opportunity to choose values of k that would have changed payoff ranks within any task.

⁴⁹Incorporating multiple switching subjects by removing only their multiple switching observations yields virtually identical results.

⁵⁰For these predictions we assume a reference point of $r = 0$ and calculate the value k that solves for indifference between $L = (\{p, q, 1 - p - q\}, \{X, Y, Z\})$ and $L_e = (\{p, q, 1 - p - q\}, \{X + m, Y - k, Z - k\})$ at the estimated CPT parameters.

⁵¹The $X - k$ schedule does not feature sharp discontinuities because of our use of non-infinitesimal values of m and k . There exist two transitional regions where either: 1) $Z > X$ and $Z - k < X + m$, or 2) $Y > X$ and $Y - k < X + m$.

slightly decreasing values of k within the regions $X > Y > Z$, $Y > X' > Z$, and $Y > X'' > Z$.

In contrast to the predictions based on the calibrated CPT model, the average value of the actual modified equalizing reduction shows no hint of non-monotonicity in X . Though subjects respond strongly to differences in probabilities, there is no indication that payoff ranks matter, either as CPT predicts or otherwise. The observed declines in equalizing reductions are smooth and monotonic, and the overall patterns are qualitatively consistent with the curvature effect noted above. At the individual level, only 4 of 72 subjects exhibit the non-monotonic pattern predicted by CPT for both probability vectors.⁵²

As in our original design, the failure of rank dependence in our modified equalizing reduction tasks is not a consequence of the new design generating a flat probability weighting function.⁵³ Estimating again equation (5) with standard errors clustered at the individual level yields $\hat{\alpha} = 0.948$ (0.017), $\hat{\gamma} = 0.809$ (0.025), and $\hat{\delta} = -0.039$ (0.062). The probability weighting function continues to exhibit substantial curvature, but the rank-dependent CPT version receives approximately zero weight. Interestingly, the estimated probability weighting from this specification is quite similar to that obtained from certainty equivalents for the same subjects, which lends further support to the claim that the modified equalizing reduction design does not, itself, dramatically alter the shape of probability weighting.

Figure 5 confirms that the absence of evidence favoring rank dependence in our main experiment is not an artifact of cancelation. Subjects attend to payoff values and probability vectors when determining their equalizing reductions, but there is no indication that the rank of outcomes per se influences behavior.

⁵²For the purpose of this calculation, we treat the subject as conforming to the predicted pattern for a particular probability vector if their average values of k and k'' are at least 25 cents greater than their average value of k' .

⁵³Within each region, we estimate considerable probability weighting from the variation in probabilities. Using the functional forms of Kahneman and Tversky (1992) and an additive disturbance, we estimate equations (6), (7), and (8) using non-linear least squares with standard errors clustered at the individual level. The estimates are $\hat{\gamma} = 0.785$ (0.039), $\hat{\gamma} = 0.862$ (0.024), and $\hat{\gamma} = 0.741$ (0.043) for $X > Y > Z$, $Y > X' > Z$, and $Y > Z > X''$, respectively.

Figure 5: Certainty Equivalents and Modified Equalizing Reductions

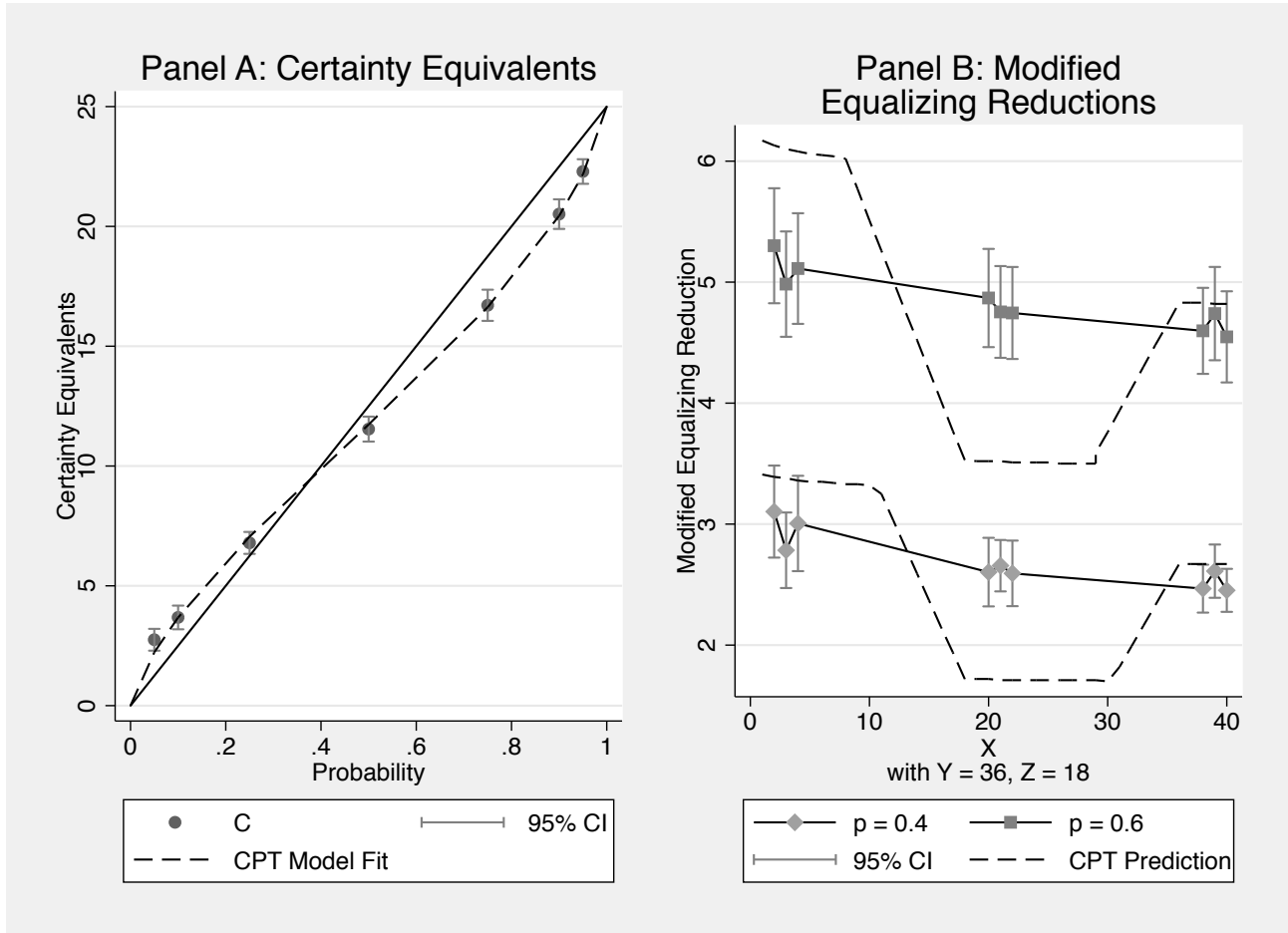

Notes: Panel A: Mean behavior for C estimated from interval regression (Stewart, 1983) of experimental response on indicators for probability vectors. Standard errors clustered at individual level to provide 95% confidence interval. Dashed line corresponds to predicted CPT behavior with $\hat{\alpha} = 0.982$ ($s.e. = 0.024$) and $\hat{\gamma} = 0.766$ (0.021); standard errors clustered at individual level. Panel B: Mean behavior for modified equalizing reduction estimated from interval regression of experimental response on indicators for probability vectors interacted with indicators for value of X . Standard errors clustered at individual level to provide 95% confidence interval. Dashed line corresponds to predicted equalizing reductions for CPT decisionmaker with risk preference parameters $\hat{\alpha} = 0.982$ and $\hat{\gamma} = 0.766$.

4.6 Random Choice

Finally, it is important to rule out the possibility that we detect no rank dependence because our subjects ignore the parameters of their decision tasks (either in general, or X in particular) and make their choices more or less randomly. This hypothesis is inconsistent with the following findings.

First, as we have noted, equalizing reductions are highly responsive to variations in the probability vector. Shifting 20% of the probability mass from the high-payoff outcome to the low-payoff outcome, thereby reducing p from 0.6 to 0.4, cuts the average equalizing reduction in half (see Table 3 and Figure 3, Panel B). Moving another 30% of the probability mass from the high payoff to the low payoff, thereby reducing p from 0.4 to 0.1, halves the equalizing reduction again. According to our parameterized CPT models, the induced changes in payoff ranks should be just as consequential, in that they ought to induce similar changes in probability weights, yet they have no effects. More generally, the parameterized CPT model generally predicts behavior with reasonable accuracy out of sample with the exception of variations involving rank dependence.

Second, our analysis of subject-level results (section 4.3) shows that estimates of the percentage change in k induced by a change in payoff ranks cluster tightly around zero. In other words, as a general matter, changing payoff ranks induces very little change in the equalizing reduction, which means we rarely observe subjects who exhibit economically meaningful rank-dependence. In contrast, if choices were truly random, we would often observe economically meaningful rank dependence simply by chance: the distributions for the change in equalizing reduction resulting from a change in ranks would still be centered around zero, but they would be far more diffuse (see Appendix E for simulations). Thus, the consistent absence of rank-dependence, documented in Panel A of Figure 4, rejects the random choice hypothesis.

Third, our analysis of the cancelation hypothesis (section 4.5) shows clearly that equalizing reductions respond strongly to changes in X precisely in the way theory predicts they should based on utility curvature. (See in particular Panel B of Figure 5, in which the relationships between actual equalizing reductions and X are robustly downward-sloping.) In light of these results, one cannot plausibly claim that our experiments induce subjects to ignore variations in the value of X .

5 Event Splitting and Violations of Dominance

Our analysis casts doubt on the empirical validity of the assumption about rank-dependent probability weighting that lies at the core of CPT. What type of model should behavioral economists consider in its place? One possibility is that PT is correct, in which case people should actually exhibit the implied violations of first-order stochastic dominance that motivated the formulation of CPT in the first place. After we obtained our main results, we fielded an additional treatment designed to investigate that hypothesis.

We conducted the follow-up experiment at Stanford University and UC San Diego during the Spring and Fall of 2015. A total of 214 subjects completed the experiment, and 182 exhibited no instances of multiple switching.⁵⁴ We elicited certainty equivalents first for binary lotteries, such as a 40% chance of receiving \$30 and 60% chance of receiving \$20. In one task the lower payoff was more likely, and in another it was less likely. Then we elicited certainty equivalents for related “split-event” lotteries, which we created by splitting the more likely event in each of the binary lotteries. For the preceding example, a “split-event” lottery would take the following form: a 40% chance of receiving \$30, a 30% chance of receiving $\$20 + \epsilon$, and a 30% chance of receiving $\$20 - \epsilon$. Across tasks, ϵ took on the following values: \$0.50, \$1, \$2, and \$3. Note that this split-event design is also immune to critiques involving the cancelation hypothesis, as subjects choose between lotteries and sure amounts rather than between two lotteries with common elements. Subjects also completed a series of seven Prospect Theory elicitation tasks involving binary lotteries, as before.

Most empirical parameterizations of PT imply that a 60% probability receives substantially less than twice the weight of a 30% probability. Splitting an event occurring with 60% probability into two similar events, each occurring with 30% probability, should therefore increase certainty equivalents dramatically. It follows that PT predicts a sharp downward discontinuity at $\epsilon = 0$. As noted in Section 1, such discontinuities imply violations of dominance. In

⁵⁴We recruited 126 at UC San Diego and 88 at Stanford. Those who exhibited no instances of multiple switching include 99 subjects from UC San Diego and 83 from Stanford. Subjects from the two locations made qualitatively similar choices.

contrast, CPT predicts that responses vary smoothly with ϵ and thereby avoid dominance violations. Importantly, under CPT the nature of the outcome that is split influences the direction of response. Splitting a good event occurring with 60% probability into two similar events with 30% probability creates a lottery with greater proportionate weight on better outcomes, increasing valuations.⁵⁵ Splitting a bad event occurring with 60% probability into two similar events with 30% probability creates a lottery with greater proportionate weight on worse outcomes, decreasing valuations.⁵⁶ Hence, CPT can generate an asymmetric prediction in this setting. This prediction differs in turn from that of EUT, which predicts weakly decreasing (increasing) valuations for all types of split events provided utility is concave (convex).⁵⁷

Figure 6 presents our findings. As shown in Panel A, the Prospect Theory elicitation tasks exhibit the hallmark pattern of probability weighting. In Panel B, we use the fitted probability weighting to predict the effect of event-splitting on certainty equivalents.⁵⁸ The predicted certainty equivalents vary smoothly but asymmetrically with ϵ under CPT, and feature a sharp increase at zero under PT. In contrast, the means of the actual certainty equivalents both *decrease* sharply when we split the low-outcome event, and then level off. Specifically, moving

⁵⁵Consider a 60% probability of \$30, 40% probability of \$20. Split the 60% of \$30 to two 30% probabilities of \$30 +/ - ϵ . The split lottery will yield higher utility if

$$\pi(0.3)u(30 + \epsilon|r) + [\pi(0.6) - \pi(0.3)]u(30 - \epsilon|r) + [1 - \pi(0.6)]u(20|r) > \pi(0.6)u(30|r) + [1 - \pi(0.6)]u(20|r).$$

Under the approximation $u(30 + \epsilon|r) - u(30|r) = u'(30|r)\epsilon$ and $u(30|r) - u(30 - \epsilon|r) = u'(30|r)\epsilon$, this reduces to

$$2\pi(0.3) > \pi(0.6),$$

a property easily held by S -shaped weighting functions in the literature.

⁵⁶Consider a 60% probability of \$20, 40% probability of \$30. Split the 60% of \$20 to two 30% probabilities of \$20 +/ - ϵ . The split lottery will yield lower utility if

$$\pi(0.4)u(30|r) + [\pi(0.7) - \pi(0.4)]u(20 + \epsilon|r) + [1 - \pi(0.7)]u(20 - \epsilon|r) < \pi(0.4)u(30|r) + [1 - \pi(0.4)]u(20|r).$$

Under the approximation $u(20 + \epsilon|r) - u(20|r) = u'(20|r)\epsilon$ and $u(20|r) - u(20 - \epsilon|r) = u'(20|r)\epsilon$, this reduces to

$$2\pi(0.7) < 1 + \pi(0.4),$$

a property easily held by S -shaped weighting functions in the literature.

⁵⁷Another valuable aspect of this design is that certainty equivalents are used for elicitation of both the CPT parameters and split-event valuations. Hence, any elicitation issues related to certainty effects plausibly effect both elements of the design.

⁵⁸Using the same estimation strategy as before, we obtain the following parameter values: $\hat{\alpha} = 0.975$ (clustered s.e. = 0.019) and $\hat{\gamma} = 0.671$ (0.013).

from $\epsilon = 0$ to $\epsilon = 0.5$ reduces the average certainty equivalent by \$0.47 (clustered s.e. = 0.11), ($z = 4.16, p < 0.01$).⁵⁹ We observe a qualitatively similar though somewhat muted pattern when we split the high-outcome event.⁶⁰

Figure 6: Certainty Equivalents and Split Probabilities

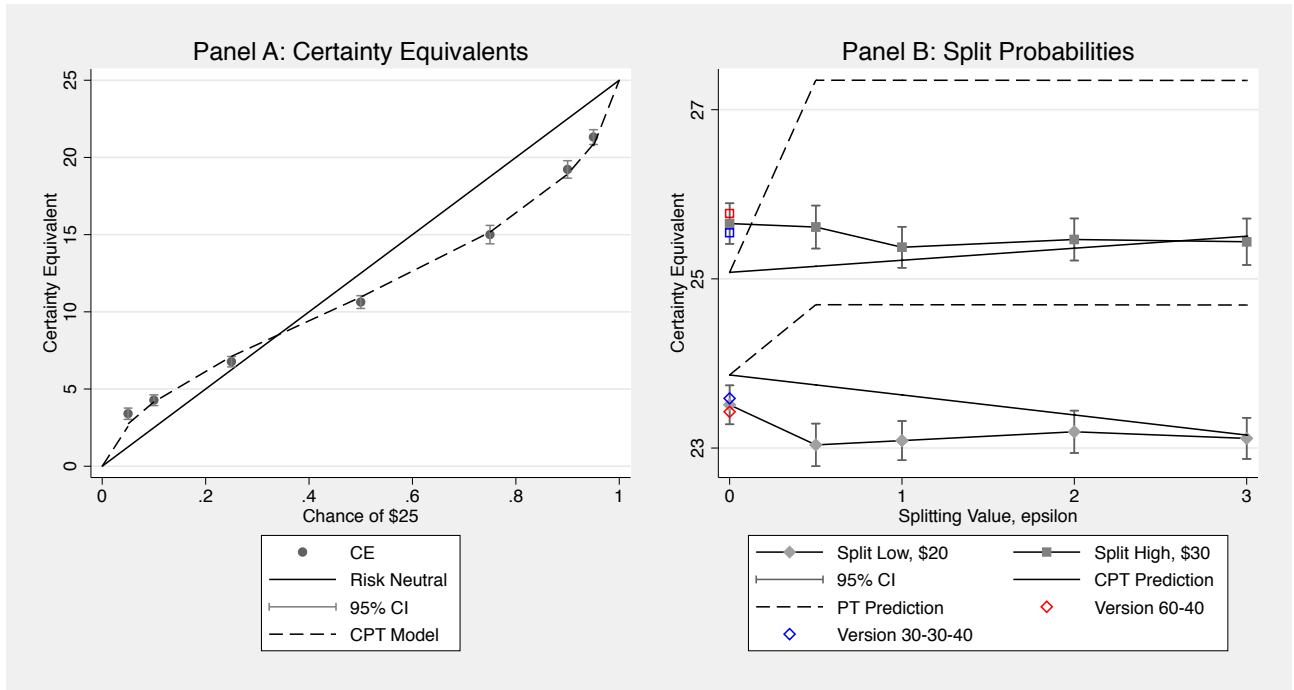

Notes: Panel A: Average certainty equivalent, C , estimated from an interval regression (Stewart, 1983) of elicited certainty equivalents on the probability of winning \$25. Confidence intervals based on standard errors clustered at the subject level. Dashed line corresponds to CPT predictions with $\hat{\alpha} = 0.975$ ($s.e. = 0.019$) and $\hat{\gamma} = 0.671$ (0.013); standard errors clustered at individual level. Panel B: Average certainty equivalent, C , estimated from interval regressions of elicited certainty equivalents on the value of ϵ . Confidence intervals based on standard errors clustered at subject level. For $\epsilon = 0$, separate averages reported based on presentation style (either 60%-40% or 30%-30%-40% with identical payoffs for the first two events). Dashed line corresponds to CPT predictions assuming PT at aggregate parameters. Solid line corresponds to prediction assuming CPT at aggregate parameters.

The findings in Panel B of Figure 6 are inconsistent with PT, CPT, and EUT, and therefore call for an alternative explanation. A viable theory must account simultaneously for all three

⁵⁹Test statistics are derived from interval regressions (Stewart, 1983) of certainty equivalents on indicators for ϵ . Standard errors are clustered at the subject level.

⁶⁰The apparent distaste for splitting an event, which turns a binary lottery into a trinary one, is not an artifact of differences in presentation. As shown in Figure 6, certainty equivalents are essentially the same regardless of whether we present a binary lottery as a 60%-40% gamble, or as a 30%-30%-40% gamble with identical payoffs for the first two events. Recall that we employed a single presentation of binary lotteries for each subject, so this finding reflects between-subject comparisons.

patterns discussed in this study: (1) the inverse S -shaped certainty equivalent profile, (2) the absence of rank-dependence in equalizing reductions, and (3) the sharp drop in certainty equivalents that results from splitting an event. EU is inconsistent with (1) and (3), while CPT is inconsistent with (2) and (3), and PT is inconsistent with (3). Alternatives to CPT that likewise incorporate rank-dependent probability weighting are also rejected.

One possibility is to reformulate PT probability weighting in terms of normalized weights – that is, $\frac{\pi(p_k)}{\pi(p_1)+\dots+\pi(p_K)}$ rather than simply $\pi(p_k)$. That model accounts for the downward discontinuity observed when splitting the low-payoff event, but implies an upward discontinuity when splitting the high-payoff event, which we do not observe. It also precludes the theory from accounting for the well-known *certainty effect*, which Allais famously described as a “preference for security in the neighborhood of certainty” (Allais, 2008), for which there is considerable evidence (see, e.g., Camerer, 1992; Harless and Camerer, 1994).

A second and more promising possibility is that the observed behavior reflects a combination of standard PT and a form of complexity aversion: people may prefer lotteries with fewer outcomes because they are easier to understand.⁶¹ One can think of the certainty effect as a special case of this more general phenomenon. Under this hypothesis, sufficiently small values of ϵ lead subjects to see a lottery as binary rather than trinary, which discretely increases their certainty equivalents. Because the PT probability-weighting effect works in the opposite direction, the composite effect of reducing ϵ to zero can be positive or negative.

The aforementioned theory can in principle account for the somewhat different patterns observed when we split the high-payoff and low-payoff events. Higher stakes may reduce the magnitude of the complexity effect by making subjects more willing to ponder their prospects. Additionally, if subjects think of discrepancies between payoffs in relative terms, a higher payoff will tend to enlarge the “neighborhood” within which they implicitly “merge” events yielding

⁶¹We are certainly not the first to discuss complexity as a driver of choice. A body of relevant work has highlighted the effects of complexity and the number of decision options on choice (see, e.g., Iyengar and Lepper, 2000; Iyengar, Jiang and Huberman, 2003; Iyengar and Kamenica, 2010; Sonsino and Mandelbaum, 2001). Additionally, Stodder (1997) draws links between complexity and Allais-style behavior with a theoretical development based on costly calculation.

similar outcomes. Both implications are consistent with the pattern observed in Panel B of Figure 6, but we acknowledge that this is an *ex post* rationalization for a somewhat limited collection of results rather than a bona fide and systematic test of the theory.

It is important to acknowledge that complexity effects, like PT, potentially give rise to violations of dominance. However, the implied violations are explicable, because they involve the selection of options that are easier to understand. To illustrate, in our experiment, splitting a 60% chance of receiving \$20 into a 30% chance of receiving \$20.50 and a 30% chance of receiving \$19.50 decreases the certainty equivalent by \$0.47. Assuming the addition of \$0.50 to the \$19.50 payoff increases the certainty equivalent by less than \$0.47, we plainly have a violation of dominance: the individual attaches more value to the original lottery than to the revised split-event lottery even though the latter dominates the former.⁶²

6 Conclusion

The main lessons of this study concern the empirical validity of rank-dependent probability weighting, an assumption that lies at the core of Cumulative Prospect Theory (CPT). We propose and implement an experimental test involving the elicitation of ‘equalizing reductions.’ CPT implies that these equalizing reductions should change discontinuously when a shift in the payoff associated with an unrelated realization alters the ranking of payoffs, but should otherwise remain constant. Indeed, we have shown that the percentage change in the equalizing reduction precisely (and non-parametrically) measures the percentage change in the relative decision weights applied to the outcomes. Based on standard parameterizations of CPT as well as our own estimates for our subject pool, these discontinuities should be substantial. And yet we find no evidence of the predicted pattern at either the aggregate or individual level, based on both within and between-subjects analysis. Thus we conclude that an empirical foundation for rank-dependent probability weighting is absent. We demonstrate that models with reference

⁶²Viewing complexity as a rationale for indirect violations of dominance between binary and trinary lotteries may also yield insights concerning other indirect dominance violations between binary and degenerate lotteries, such as those documented by Gneezy, List and Wu (2006) and Andreoni and Sprenger (2011).

distributions (notably Koszegi and Rabin, 2006, 2007) have similar implications, and hence we falsify them as well.

Our findings pose serious challenges for future research on choice under uncertainty. If CPT has taken the PT agenda in the wrong direction by promoting the assumption of rank-dependent probability weighting (which several other recent theories embrace), how can we reconcile PT with the presumed absence of implied dominance violations? As we demonstrate in a supplemental experiment involving the effects of “event splitting,” those violations indeed do not arise. Instead, we observe a different type of violation that is at odds not only with PT, but also with CPT and EUT. An important direction for future research is to explore tractable explanations for this finding that do not involve rank-dependence. One potential explanation involves a general form of aversion to complexity. That notion rationalizes the behavioral patterns discussed in this study, but whether it survives rigorous and systematic testing remains to be seen.

A potential defense of rank dependence is that it is an assumption of convenience: it renders PT more tractable for applications, but is rarely required to account for observed behavior, including anomalies. This argument strikes us as odd. First, rank dependence undeniably plays a critical role in a number of applications, and is responsible for generating particular results. We noted several examples in footnote 7. If there is no empirical support for rank dependence, then plainly those applications require reexamination. Second, in other applications, either (1) it is known that rank dependence is inessential for generating the results of interest, or (2) it is not known. Case (1) cannot arise unless the researcher has conducted the analysis without assuming rank dependence and found it tractable, in which case there is no reason to employ rank dependence as an assumption of convenience. In case (2), the possibility remains that the result of interest may be an artifact of an assumption that lacks empirical validity.

Additional research is plainly required to test the robustness of our findings. In twenty-five years since the publication of Tversky and Kahneman (1992), there have been numerous studies of probability weighting for binary lotteries, but decidedly few systematic studies of

rank dependence. Further work is needed to resolve the relevance of rank dependence in a variety of experimental and naturally occurring contexts. If the findings of the current study replicate, the profession should discard CPT and other models that employ or (as in the case of Koszegi and Rabin's theory of reference distributions) imply rank dependence.

References

- Abdellaoui, Mohammed**, “Parameter-Free Elicitation of Utility and Probability Weighting Functions,” *Management Science*, 2000, *46* (11), 1497–1512.
- Allais, Maurice**, “Le Comportement de l’Homme Rationnel devant le Risque: Critique des Postulats et Axiomes de l’Ecole Americaine,” *Econometrica*, 1953, *21* (4), 503–546.
- , “Allais Paradox,” in Steven N. Durlauf and Lawrence E. Blume, eds., *The New Palgrave Dictionary of Economics*, 2nd ed., Palgrave Macmillan, 2008.
- Andreoni, James and Charles Sprenger**, “Uncertainty Equivalents: Testing the Limits of the Independence Axiom,” *Working Paper*, 2011.
- and —, “Risk Preferences Are Not Time Preferences,” *American Economic Review*, 2012, *102* (7), 3357–3376.
- Barberis, Nicholas, Abhiroop Mukherjee, and Baolian Wang**, “Prospect Theory and Stock Returns: An Empirical Test,” *Review of Financial Studies*, 2016, *29* (11), 3068–3107.
- Barseghyan, Levon, Francesca Molinari, Ted O’Donoghue, and Joshua C. Teitelbaum**, “Bracketing and Risk Preferences: Identification and Estimation in Field Data,” *Working Paper*, 2015.
- Bell, David E.**, “Disappointment in Decision Making under Uncertainty,” *Operations Research*, 1985, *33* (1), 1–27.
- Birnbaum, Michael H.**, “New Paradoxes of Risky Decision Making,” *Psychological Review*, 2008, *115* (2), 463–501.
- Bleichrodt, Han and Jose Luis Pinto**, “A Parameter-Free Elicitation of the Probability Weighting Function in Medical Decision Analysis,” *Management Science*, 2000, *46* (11), 1485–1496.
- Booij, Adam S. and Gijs van de Kuilen**, “A Parameter-Free Analysis of the Utility of Money for the General Population Under Prospect Theory,” *Journal of Economic Psychology*, 2009, *30*, 651–666.
- , **Bernard M. S. van Praag, and Gijs van de Kuilen**, “A Parametric Analysis of Prospect Theory’s Functionals for the General Population,” *Theory and Decision*, 2010, *68*, 115–148.
- Camerer, Colin F.**, “Recent Tests of Generalizations of Expected Utility Theory,” in Ward Edwards, ed., *Utility: Theories, Measurement, and Applications*, Kluwer: Norwell, MA, 1992, pp. 207–251.
- and **Teck-Hua Ho**, “Violations of the Betweenness Axiom and Nonlinearity in Probability,” *Journal of Risk and Uncertainty*, 1994, *8* (2), 167–196.
- Chateauneuf, Alain, Jurgen Eichberger, and Simon Grant**, “Choice Under Uncertainty with the Best and Worst in Mind: Neo-Additive Capacities,” *Journal of Economic Theory*, 2007, *137*, 538–567.
- Cubitt, Robin P., Chris Starmer, and Robert Sugden**, “On the Validity of the Random Lottery Incentive System,” *Experimental Economics*, 1998, *1*, 115–131.

- Diecidue, Enrico and Peter P. Wakker**, “On the Intuition of Rank-Dependent Utility,” *The Journal of Risk and Uncertainty*, 2001, 23 (3), 281–298.
- Epper, Thomas and Helga Fehr-Duda**, “Balancing on a Budget Line: Comment on Andreoni and Sprenger (2012)’s ‘Risk Preferences Are Not Time Preferences,’” *American Economic Review*, 2015, 105 (7), 2261–2271.
- Fehr-Duda, Helga and Thomas Epper**, “Probability and Risk: Foundations and Economic Implications of Probability-Dependent Risk Preferences,” *Annual Review of Economics*, 2012, 4 (567-593).
- Fennema, Hein and Peter Wakker**, “A Test of Rank-Dependent Utility in the Context of Ambiguity,” *Journal of Risk and Uncertainty*, 1996, 13, 19–35.
- and —, “Original and Cumulative Prospect Theory: A Discussion of Empirical Differences,” *Journal of Behavioral Decision Making*, 1997, 10, 53–64.
- Frederick, Shane**, “Cognitive Reflection and Decision Making,” *Journal of Economic Perspectives*, 2005, 19 (4), 25–42.
- Friedman, Milton and Leonard J. Savage**, “The Utility Analysis of Choices involving Risk,” *Journal of Political Economy*, 1948, 56 (4), 279–304.
- Gneezy, Uri, John A. List, and George Wu**, “The Uncertainty Effect: When a Risky Prospect Is Valued Less Than Its Worst Possible Outcome,” *The Quarterly Journal of Economics*, 2006, 121 (4), 1283–1309.
- Gonzalez, Richard and George Wu**, “On the Shape of the Probability Weighting Function,” *Cognitive Psychology*, 1999, 38, 129–166.
- Harless, David W. and Colin F. Camerer**, “The Predictive Utility of Generalized Expected Utility Theories,” *Econometrica*, 1994, 62 (6), 1251–1289.
- Harrison, Glenn W., Morten I. Lau, Elisabet E. Rutstrom, and Melonie B. Williams**, “Eliciting risk and time preferences using field experiments: Some methodological issues,” in Jeffrey Carpenter, Glenn W. Harrison, and John A. List, eds., *Field experiments in economics*, Vol. Vol. 10 (Research in Experimental Economics), Greenwich and London: JAI Press, 2005.
- Holt, CA**, “Preference reversals and the independence axiom,” *The American Economic Review*, 1986, 76 (1), 508–515.
- Holt, Charles A. and Susan K. Laury**, “Risk Aversion and Incentive Effects,” *The American Economic Review*, 2002, 92 (5), 1644–1655.
- Iyengar, Sheena S. and Emir Kamenica**, “Choice Proliferation, Simplicity Seeking, and Asset Allocation,” *Journal of Public Economics*, 2010, 94 (7-8), 530–539.
- and **Mark R. Lepper**, “When Choice is Demotivating: Can One Desire Too Much of a Good Thing?,” *Journal of Personality and Social Psychology*, 2000, 79, 995–1006.
- , **Wei Jiang, and Gur Huberman**, “How Much Choice is Too Much: Contributions to 401(k) Retirement Plans,” *Pension Research Council Working Paper 2003-10*, 2003.

- Jacobson, Sarah and Ragan Petrie**, "Learning from Mistakes: What Do Inconsistent Choices Over Risk Tell Us?," *Journal of Risk and Uncertainty*, 2009, 38 (2).
- Kahneman, Daniel and Amos Tversky**, "Prospect Theory: An Analysis of Decision under Risk," *Econometrica*, 1979, 47 (2), 263–291.
- Karni, Edi and Zvi Safra**, "Preference Reversal" and the Observability of Preferences by Experimental Methods," *Econometrica*, 1987, 55 (3), 675–685.
- Koszegi, Botond and Matthew Rabin**, "A Model of Reference-Dependent Preferences," *Quarterly Journal of Economics*, 2006, 121 (4), 1133–1165.
- and —, "Reference-Dependent Risk Attitudes," *The American Economic Review*, 2007, 97 (4), 1047–1073.
- Loomes, Graham and Robert Sugden**, "Disappointment and Dynamic Consistency in Choice under Uncertainty," *Review of Economic Studies*, 1986, 53 (2), 271–82.
- Lopes, Lola L.**, "Risk and Distributional Inequality," *Journal of Experimental Psychology: Human Perception and Performance*, 1984, 10 (4), 465–485.
- and **Gregg C. Oden**, "The Role of Aspiration Level in Risky Choice: A Comparison of Cumulative Prospect Theory and SP/A Theory," *Journal of Mathematical Psychology*, 1999, 43, 286–313.
- Masatlioglu, Yusufcan and Collin Raymond**, "A Behavioral Analysis of Stochastic Reference Dependence," *American Economic Review*, 2016, 106 (9), 2760–2782.
- Meier, Stephan and Charles Sprenger**, "Present-Biased Preferences and Credit Card Borrowing," *American Economic Journal - Applied Economics*, 2010, 2 (1), 193–210.
- Prelec, Drazen**, "The Probability Weighting Function," *Econometrica*, 1998, 66 (3), 497–527.
- Quiggin, John**, "A Theory of Anticipated Utility," *Journal of Economic Behavior and Organization*, 1982, 3, 323–343.
- Samuelson, Paul A.**, "Probability, Utility, and the Independence Axiom," *Econometrica*, 1952, 20 (4), 670–678.
- Savage, Leonard J.**, *The Foundations of Statistics*, New York: J. Wiley, 1954.
- Schmeidler, David**, "Subjective Probability and Expected Utility without Additivity," *Econometrica*, 1989, 57 (3), 571–587.
- Sonsino, Doron and Marvin Mandelbaum**, "On Preference for Flexibility and Complexity Aversion: Experimental Evidence," *Theory and Decision*, 2001, 51 (2-4), 197–216.
- Starmer, Chris and Robert Sugden**, "Does the Random-Lottery Incentive System Elicit True Preferences? An Experimental Investigation," *The American Economic Review*, 1991, 81 (4), 971–978.
- Stewart, Mark B.**, "On Least Squares Estimation when the Dependent Variable is Grouped," *The Review of Economic Studies*, 1983, 50 (4), 737–753.

- Stodder, James**, “Complexity Aversion: Simplification in the Herrnstein and Allais Behaviors,” *Eastern Economic Journal*, 1997, 23 (1), 1–15.
- Tanaka, Tomomi, Colin Camerer, and Quang Nguyen**, “Risk and time preferences: Experimental and household data from Vietnam,” *American Economic Review*, 2010, 100 (1), 557–571.
- Tversky, Amos and Craig R. Fox**, “Weighing Risk and Uncertainty,” *Psychological Review*, 1995, 102 (2), 269–283.
- **and Daniel Kahneman**, “Advances in Prospect Theory: Cumulative Representation of Uncertainty,” *Journal of Risk and Uncertainty*, 1992, 5 (4), 297–323.
- von Neumann, John and Oskar Morgenstern**, *Theory of Games and Economic Behavior*, Princeton University Press, 1944.
- Wakker, Peter, Ido Erev, and Elke U. Weber**, “Comonotonic Independence: The Critical Test Between Classical and Rank Dependent Utility Theories,” *Journal of Risk and Uncertainty*, 1994, 9, 195–230.
- Weber, Elke U.**, “From Subjective Probabilities to Decision Weights: The Effect of Asymmetric Loss Functions on the Evaluation of Uncertain Outcomes and Events,” *Psychological Bulletin*, 1994, 115 (2), 228–242.
- **and Britt Kirsner**, “Reasons for Rank-Dependent Utility Evaluation,” *Journal of Risk and Uncertainty*, 1997, 14 (1), 41–61.
- Wu, George**, “An Empirical Test of Ordinal Independence,” *Journal of Risk and Uncertainty*, 1994, 9, 39–60.
- **and Richard Gonzalez**, “Curvature of the Probability Weighting Function,” *Management Science*, 1996, 42 (12), 1676–1690.

A Re-examination of Prior Prospect Theory Elicitation Data

Experiments designed to elicit Prospect Theory parameters such as Tversky and Kahneman (1992), Tversky and Fox (1995), and Gonzalez and Wu (1999) generally have subjects provide certainty equivalents for binary lotteries. For example, Tversky and Kahneman (1992) elicit certainty equivalents for a 10%, 50%, and 90% chance of receiving \$50 with the alternative being zero, and also elicit certainty equivalents for a 10%, 50%, and 90% chance of receiving \$50 with the alternative being \$100.

One may wish to use such data to examine whether a given probability of receiving \$50 is weighted differently depending on its rank. Note that binary lotteries generally do not permit meaningful tests of the core axioms of comonotonic and non-comonotonic independence in the vein of Wu (1994) and Wakker et al. (1994) because two binary lotteries with a common outcome will have a dominance relation. Nonetheless, parametric estimates using binary lottery data could, in principle, support an interpretation of rank dependence in probability weights.

For lotteries with a p -probability of receiving \$50 and an alternative of \$0, Tversky and Kahneman (1992) report median certainty equivalents for $p \in \{0.1, 0.5, 0.9\}$ of $\{\$9, \$21, \$37\}$. For lotteries with a p -probability of receiving \$50 and an alternative of \$100, Tversky and Kahneman (1992) report median certainty equivalents for $p \in \{0.1, 0.5, 0.9\}$ of $\{\$83, \$71, \$59\}$.

Using these two data sets, one could estimate probability weighting and curvature under the null hypothesis of rank-independence and then test that null. That is, for each lottery, one assumes the indifference condition

$$C = u^{-1}(\pi(p)u(50) + \pi(1-p)u(X)) + \epsilon$$

is satisfied, where X is either \$0 or \$100 depending on the lottery in question.⁶³ Given the two parameter model and non-linear estimation techniques described in section 4.1, with three observations we can estimate both the probability weighting parameter of $\pi(\cdot)$, γ , and the utility curvature parameter of $u(\cdot)$, α , with one degree of freedom in each series. Conducting such an exercise using the reported median data for lotteries between \$50 and \$0, we find $\gamma = 0.64$ and $\alpha = 0.98$. Conducting such an exercise using the reported median data for lotteries between \$50 and \$100, we find $\gamma = 0.55$ and $\alpha = 1.99$. Strictly speaking, these point estimates are inconsistent with the null hypothesis of rank independence. Consider a 90% chance of receiving \$50 when the alternative is \$0. With $\gamma = 0.64$, $\pi(0.9) = 0.74$. Now consider a 90% chance of receiving \$50 when the alternative is \$100. With $\gamma = 0.55$, $\pi(0.9) = 0.66$. Thus, the 90% chance of \$50 either receives 74% or 66% of the decision weight depending on whether the alternative is higher or lower than \$50. Setting aside the question of statistical precision, these estimates are inconsistent with the null hypothesis of rank independence.⁶⁴

Exercises such as the one described above suffer from a fundamental identification problem. If one does not make specific functional assumptions about the shape of utility, the same data

⁶³Note that this formulation is not equivalent to that of Kahneman and Tversky (1979) for binary lotteries, which, by their equation 2, is rank dependent.

⁶⁴This conclusion is not altered (although the direction changes) if one imposes a common value of $\alpha = 0.98$ across the two data sets. The estimated γ for the alternative of \$100 becomes 0.70 and a 90% chance of \$50 receives a decision weight of 78%.

are reconcilable with rank independence. Let $w_H(p)$ and $w_L(p)$ represent the weight applied to a \$50 payoff when it is higher than the alternative (i.e., \$0) or lower than the alternative (i.e., \$100), respectively. The certainty equivalents for such prospects are

$$\begin{aligned} w_H(p)u(50) + w_H(1-p)u(0) &= u(c_1) \\ w_L(p)u(50) + w_L(1-p)u(100) &= u(c_2). \end{aligned}$$

The weighting function is rank-independent if $w_H(p) = w_L(p) = w(p)$. In such a case

$$w(1-p) = \frac{u(c_2) - u(c_1)}{u(100) - u(0)}.$$

Appropriate choice of utility function $u(\cdot)$ can rationalize the behavior c_1 and c_2 with a rank-independent weighting function. For example, focusing on Kahneman and Tversky's data for $p = 0.9$, rationalization requires

$$w(1-0.9) = \frac{u(59) - u(37)}{u(100) - u(0)}.$$

Thus, to rationalize all the data from Tversky and Kahneman (1992) with a rank-independent weighting function, one need only find $u(\cdot)$ and $w(\cdot)$ such that

$$\begin{aligned} w(0.1) &= \frac{u(59) - u(37)}{u(100) - u(0)}, \\ w(0.5) &= \frac{u(71) - u(21)}{u(100) - u(0)}, \\ w(0.9) &= \frac{u(83) - u(9)}{u(100) - u(0)}. \end{aligned}$$

This exercise demonstrates that interpreting data from binary lotteries as evidence for (or against) rank dependence is problematic. Different assumptions about the shape of utility can lead to qualitative differences in the extent of apparent rank dependence. One clear benefit of our proposed test of rank dependence is that at its core it is free from functional form assumptions both for the shape of utility and probability weighting.

B Examples of Confounds Affecting Existing Tests of Rank Dependence

In section 2.3, we explained that existing tests of rank dependence are difficult to interpret without a parametric model of noisy choice. In this appendix, we provide examples to illustrate the conceptual points made in the text.

As noted in section 2.3, prior experiments in this domain have compared the frequencies of Comonotonic Independence (CI) and Non-Comonotonic Independence (NCI) violations. One first elicits a binary preference between two comonotonic lotteries, S and R , that share a payoff event. One tests CI by replacing the shared payoff with another payoff that does not alter the

ranking of outcomes, and eliciting preferences between the new options, S' and R' . One tests NCI by replacing the shared payoff with another payoff that does alter the ranking of outcomes, and eliciting preferences between the new options S'' and R'' . For example, in one series of tasks, Wakker et al. (1994) consider the comonotonic lotteries

$$S = (\{0.55, 0.25, 0.2\}; \{0.5, 6.0, 7.0\}) \quad , \quad R = (\{0.55, 0.25, 0.2\}; \{0.5, 4.5, 9.0\}).$$

They replace the common 55% chance of 0.50 with 3.50 to construct

$$S' = (\{0.55, 0.25, 0.2\}; \{3.5, 6.0, 7.0\}) \quad , \quad R' = (\{0.55, 0.25, 0.2\}; \{3.5, 4.5, 9.0\}),$$

which preserves the ranking. They replace the common 55% chance of 3.50 with 6.50 to construct

$$S'' = (\{0.55, 0.25, 0.2\}; \{6.5, 6.0, 7.0\}) \quad , \quad R'' = (\{0.55, 0.25, 0.2\}; \{6.5, 4.5, 9.0\}),$$

which alters the rankings. CPT requires a stable preference between (S, R) and (S', R') , an implication of CI, but permits preference reversals between (S', R') and (S'', R'') , a failure of NCI.

Given that rank dependent models permit violations of NCI, but not CI, some have used the relative frequency of CI and NCI violations in such environments as a measure of empirical support for rank dependence. The predominant finding is that decisionmakers violate both CI and NCI with high frequency, and at roughly the same rates.⁶⁵ Some interpret this finding as casting doubt on the validity of rank dependence.

Two features of these experiments preclude strong inference and may have limited the impact of these works.

First, as explained in the text, the premise of the approach – that violation frequencies are necessarily higher for invalid axioms – is flawed. For reasonable models of noisy choice, noise-induced violations of independence are more likely to occur when the parameters of the choice tasks place the decisionmaker closer to the point of indifference. Existing approaches provide no way to ensure that the “distance from indifference” is held constant when comparing CI and NCI violations. Accordingly, one has no way of knowing whether the frequency of CI violations provides a valid benchmark for judging whether and to what extent the frequency of NCI violations is elevated. It is potentially an apples-to-oranges comparison.⁶⁶

The following simple example starkly illustrates the problems resulting from this first point. We envision a CPT subject who obeys CI but not NCI. As noted above, we test CI by comparing choices between lotteries S and R with choices between lotteries S' and R' . Assume the subject has a “true” strict preference between S and R , and necessarily the same preference between S' and R' , but because of (independent) noise chooses both S and S' with probability p . In

⁶⁵Wakker et al. (1994) consider 12 CI tests and 6 NCI tests for each subject. The violation rates for both CI and NCI are around 40%. Wu (1994) presents similar tests and finds CI violation rates of 47-50% and NCI violation rates of 38-50%.

⁶⁶To make formal comparisons, Wakker et al. (1994) explicitly assume that noise produces the same rate of violations for all choices. That assumption is obviously problematic, as one would expect violations to be much more common for tasks that place the decisionmaker close to the point of indifference, which is what we assume for our next illustration.

that case, we will observe violations of CI with probability $2p(1-p)$. Likewise, we test NCI by comparing choices between S' and R' with choices between S'' and R'' . Assume the resulting change in probability weighting yields a strong preference, so that S'' is chosen over R'' with probability 1. In that case, the frequency of observed NCI violations will be $1-p$. The difference between the frequency of NCI and CI violations is then $(1-p)(1-2p)$. A couple of observations follow. First, if the subject is initially close to indifference, so that p is close to 0.5, the observed differences in violation frequencies will be close to zero. Second, if $p > 0.5$, one will actually observe a higher frequency of violations for CI than for NCI, despite the fact that CPT is valid.

Second, even if one could control for “distance to indifference,” existing approaches offer no basis for judging whether a given discrepancy between the frequencies of CI and NCI violations is large or small relative to the implications of a reasonably parameterized “noisy” CPT model. The following example illustrates how, even with constant “distance to indifference,” one could find little or no difference between violation frequencies for CI and NCI, even though the rank-dependent formulation is correct. Assume in particular that, when confronted with a choice between two lotteries, the decisionmaker behaves according to the following noisy version of CPT: with probability p , she flips a coin; with probability $1-p$, she picks the best alternative according to a stable CPT objective function. Now suppose the experimental tasks are inadvertently chosen so that the typical subject is always far from indifference, with the unintended implication that rank reversals have no effect on the optimal choice according to the CPT representation. In that case, true rank dependence will not give rise to any NCI violations. Thus, the observed frequencies of CI and NCI violations will be identical ($p/2$), even though CPT is the right theory, subject to noise.

Our illustrations are admittedly extreme. However, our point is general: without having a parameterized model of noisy choice and a method of gauging distance from indifference, there is simply no way to judge whether the discrepancy between the frequencies of CI and NCI violations is out of line with the implications of CPT.

C Equalizing Reductions Under Different Reference Point Formulations

C.1 Fixed Referents

This section investigates the predictions of CPT decisionmaking under alternative locations of an exogenous reference point. Under CPT, the decisionmaker is assumed to separate gains and losses and weight the corresponding probabilities separately. Gains are weighted according to the cumulative distribution beginning with the best possible outcome, while losses are weighted according to the decumulative distribution beginning with the worst possible outcome. CPT also allows for differences in the extent of probability weighting for gains and losses, $\pi_+(\cdot)$ and $\pi_-(\cdot)$, and the shape of utility for gains and losses, $u_+(\cdot)$ and $u_-(\cdot)$.

In Section 2.2, we explained that CPT robustly implies a discontinuous change in decision weights when X crosses Y or Z , and that the percentage change in equalizing reduction robustly approximates the percentage change in relative decision weights. One complication noted in the text is that for non-infinitesimal values of m , $Y+m$, $Z-\bar{k}$, or $Z-\underline{k}$ may cross the reference point.

In order to examine the effect of crossing the reference point, Figure A1 provides simulations for \underline{k} , \bar{k} and $\Delta \log(k)$ for $Z = \$18$, $Y = \$24$, $\bar{X} = 23$ and $\underline{X} = \$30$ at values of the reference point, $r \in (0, 40)$ for each of our probability vectors. Following Tversky and Kahneman (1992), we assume that gain and loss probability weighting functions are identical, $\pi_-(p) = \pi_+(p) = p^\gamma / (p^\gamma + (1-p)^\gamma)^{1/\gamma}$, with $\gamma = 0.61$. We also assume a piecewise linear formulation for loss aversion utility such that $u_-(-x) = -\lambda u_+(x)$ with $u_+(x) = x$. The value of λ varies across rows. In addition to predicted behavior, we also provide estimates of $\Delta \log(w_Y/w_Z)$ for $\gamma = 0.61$ and the relevant probability vector for each condition.

Provided $r < Z - \bar{k}$, $Z - \underline{k}$ or $r > Y + m$, the values of $\Delta \log(k)$ closely approximate the change in weights $\Delta \log(w_Y/w_Z)$. Note, however, that because probability weighting is reference dependent, the relevant theoretical benchmark shifts from $\log(\pi(p+q) - \pi(p)) - \log(\pi(q))$ when $r < Z - \bar{k}$, $Z - \underline{k}$ to $\log(\pi(1-p) - \pi(1-p-q)) - \log(1 - \pi(1-q))$ when $r > Y + m$.

Figure A1, also illustrates two regions of transition. The first region encompasses $r \in (Z - \bar{k}, Z)$. In this region, log changes in behavior deviate from the theoretical benchmark. As r passes $Z - \bar{k}$, \bar{k} is determined both by loss aversion, λ , and the weight attached to $Z - \bar{k}$ when it is considered a loss, $\pi(1-p-q)$. Once r passes $Z - \underline{k}$, the same is true of \underline{k} . When $Z - \bar{k}, Z - \underline{k} < r < Z$, $\Delta \log(k) \neq \log(\pi(p+q) - \pi(p)) - \log(\pi(q))$. However, the simple difference,

$$(\underline{k} - \bar{k})_{Z-\bar{k}, Z-\underline{k} < r < Z} = \frac{\pi(p+q) - \pi(p) - \pi(q)}{\lambda \pi(1-p-q)} m,$$

can be related to the prior difference when $r < Z - \bar{k}$,

$$(\underline{k} - \bar{k})_{r < Z - \bar{k}} = \frac{\pi(p+q) - \pi(p) - \pi(q)}{1 - \pi(p+q)} m.$$

Whether the difference $(\underline{k} - \bar{k})$, and hence $\Delta \log(k)$, grows or shrinks relative to this prior case depends on the value of λ and the difference between $\pi(1-p-q)$ and $1 - \pi(p+q)$. For our probability vectors, with $\gamma = 0.61$, $\pi(1-p-q) < 1 - \pi(p+q)$. As such, reference dependent probability distortions, alone, would lead to larger values of $\Delta \log(k)$ in this region, and more apparent evidence of rank dependence. The top panel of Figure A1, illustrates this case with $\lambda = 1$. Values of $\lambda > 1$ counteract the force of probability weighting in this region. It must be noted, however, that even with substantial loss aversion of $\lambda = 2$, large negative values of $\Delta \log(k)$ are still predicted. When r passes Z , simulated behavior once again accords with the theoretical benchmark.

A second transition region arises for $r \in (Y, Y + m)$. Because Y and $Y + m$ are treated asymmetrically, \bar{k} and \underline{k} are a function both of reference-dependent probability distortions, and loss aversion. Specifically,

$$\bar{k} = \frac{\pi(q)}{\pi(1-p-q)\lambda} m + \frac{[\pi(q) - (1 - \pi(1-q))\lambda]}{\pi(1-p-q)\lambda} (Y - r)$$

$$\underline{k} = \frac{(\pi(p+q) - \pi(p))}{\pi(1-p-q)\lambda} m + \frac{\{[(\pi(p+q) - \pi(p))] - [(\pi(1-p) - \pi(1-p-q))\lambda]\}}{\pi(1-p-q)\lambda} (Y - r)$$

Figure A1: Fixed Referents and Equalizing Reductions

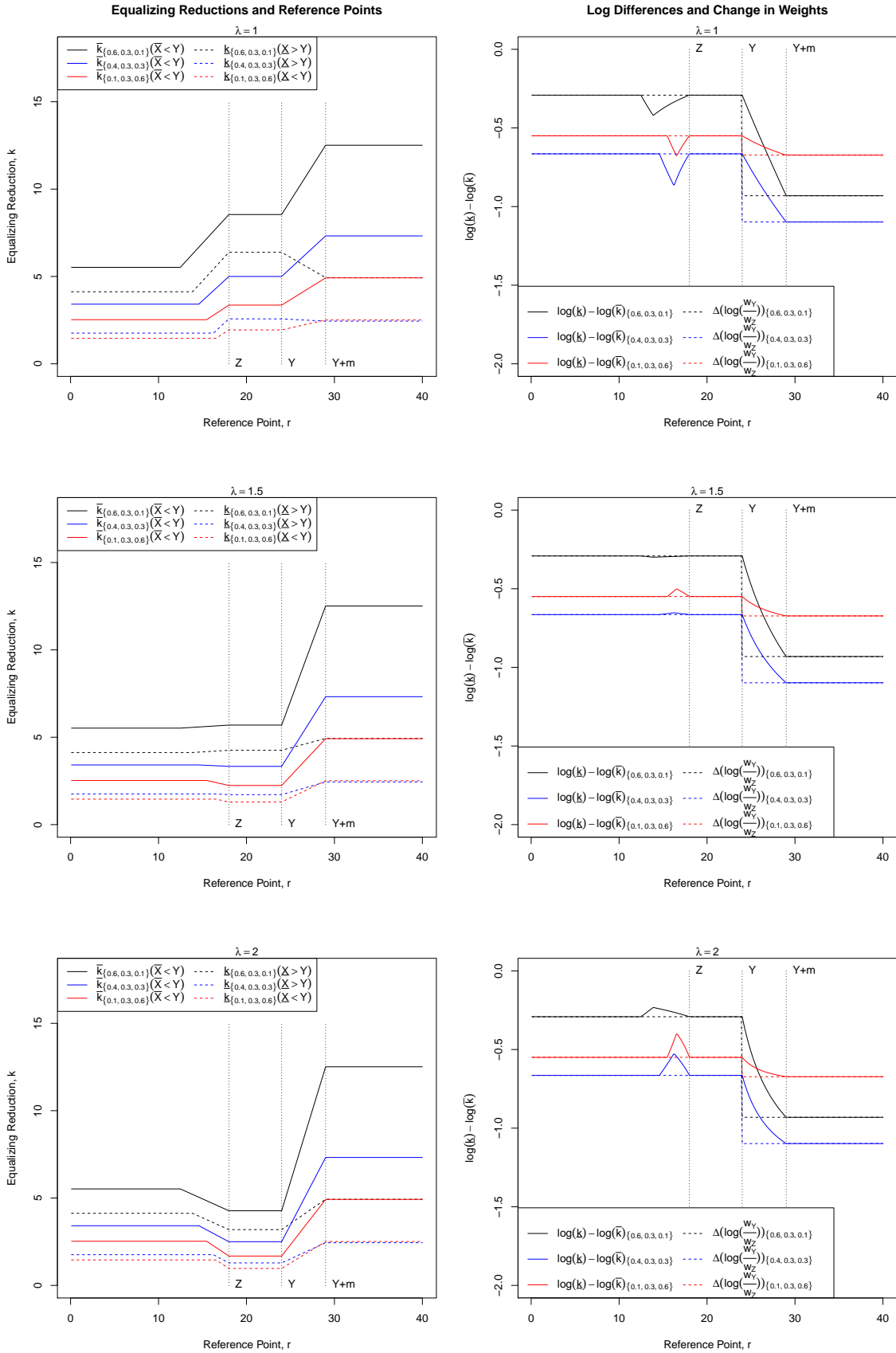

in the transitional region. When $r \rightarrow Y$,

$$\Delta \log(k) \rightarrow \log(\pi(p+q) - \pi(p)) - \log(\pi(q)),$$

and when $r \rightarrow Y + m$,

$$\Delta \log(k) \rightarrow \log(\pi(1-p) - \pi(1-p-q)) - \log(1 - \pi(1-q)),$$

exactly the theoretical benchmarks at the region end-points. Though reference-dependent probability distortions determine the end-points of the transitional region, Figure A1 illustrates that the value of λ governs the speed of transition.

An interesting implication of CPT, which we mention in the main text, is that the relative decision weights on Y and Z do not just depend on their relationship to X , but also on the relationship of all three to the reference point. Examples of such effects are readily observed in Figure A1. As r passes the key points of Z and Y , equalizing reductions change abruptly, regardless of ranking information. This observation suggests a method for empirically identifying reference points: look for values of X, Y, Z at which the equalization reduction changes even though payoff ranks remain fixed.

These simulations show that CPT under standard parametric assumptions predicts sizable differences between \bar{k} and \underline{k} when the values of m and k are non-infinitesimal regardless of the location of the reference point, and that the percentage change in the equalizing reduction continues to approximate the percentage change in the relative decision weights outside of narrow regions of transition.

C.2 Endogenous Referents

Section 2.2 also provided a discussion of endogenous reference-points as in the models of Disappointment Aversion (DA) due to Bell (1985) and Loomes and Sugden (1986). In DA the reference point is taken to be the EUT certainty equivalent of the lottery in question, c . Here we point out another feature of such models: even without rank-dependent probability weighting, these models imply the existence of a discontinuity in the equalizing reduction when X crosses the certainty equivalent, c . By varying X over a range that encompasses plausible values of c , one can therefore either identify the reference point or, in failing to find a discontinuity (as in our data), reject the theory.

Consider lottery L , which yields $X > Y > Z$ with corresponding probabilities $p, q, 1-p-q$. Absent any additional probability weighting, the disappointment averse representation is

$$U_{DA}(L) = pu(X|c) + qu(Y|c) + (1-p-q)u(Z|c),$$

where

$$c = v^{-1}(pv(X) + qv(Y) + (1-p-q)v(Z)).$$

The reference dependent utility is formalized as

$$u(x|r) = v(x) + \mu(v(x) - v(r)).$$

Assume a piecewise-linear gain-loss utility function,

$$\mu(y) = \left\{ \begin{array}{ll} \eta \cdot y & \text{if } y \geq 0 \\ \eta \cdot \lambda \cdot y & \text{if } y < 0 \end{array} \right\},$$

where the parameter η captures sensitivity to gains and losses and λ represents the degree of loss aversion.⁶⁷ Under this formulation, for \underline{X} treated as a gain, \underline{k}/m remains an approximation for the marginal rate of substitution between Y and Z :

$$\begin{aligned} MRS_{YZ}(\underline{X} > Y, c) &= \left[\frac{q + \eta q - \eta p q - \eta q^2 - \eta \lambda q(1 - p - q)}{(1 - p - q) + \eta \lambda(1 - p - q) - \eta p(1 - p - q) - \eta q(1 - p - q) - \eta \lambda(1 - p - q)^2} \right] \left[\frac{v'(Y)}{v'(Z)} \right] \\ &\approx \frac{\underline{k}}{m}. \end{aligned}$$

If one lowers X to \overline{X} , but it remains treated as a gain relative to c , one predicts no change in equalizing reduction. However, if \overline{X} is low enough to be considered a loss relative to c ,⁶⁸ one finds

$$\begin{aligned} MRS_{YZ}(\overline{X} < Y, c) &= \left[\frac{q + \eta q - \eta \lambda p q - \eta q^2 - \eta \lambda q(1 - p - q)}{(1 - p - q) + \eta \lambda(1 - p - q) - \eta \lambda p(1 - p - q) - \eta q(1 - p - q) - \eta \lambda(1 - p - q)^2} \right] \left[\frac{v'(Y)}{v'(Z)} \right] \\ &\approx \frac{\overline{k}}{m} \end{aligned}$$

and

$$\begin{aligned} \Delta \log(k) &= \log \left(\frac{q + \eta q - \eta p q - \eta q^2 - \eta \lambda q(1 - p - q)}{q + \eta q - \eta \lambda p q - \eta q^2 - \eta \lambda q(1 - p - q)} \right) + \\ &\quad \log \left(\frac{(1 - p - q) + \eta \lambda(1 - p - q) - \eta \lambda p(1 - p - q) - \eta q(1 - p - q) - \eta \lambda(1 - p - q)^2}{(1 - p - q) + \eta \lambda(1 - p - q) - \eta p(1 - p - q) - \eta q(1 - p - q) - \eta \lambda(1 - p - q)^2} \right) \\ &\approx \Delta \log(MRS_{YZ}). \end{aligned}$$

The value of X crossing the endogenous reference point of c leads to a discontinuity in the

⁶⁷Whether Y is a loss or a gain depends on the exact values, probabilities, and shape of the utility function. Here, we analyze the case when Y is a gain and the addition of m and subtraction of k doesn't alter any gain loss comparisons. In this case

$$\begin{aligned} U_{DA}(L) &= [p + \eta p - \eta p^2 - \eta p q - \eta \lambda p(1 - p - q)]v(\underline{X}) + \\ &\quad [q + \eta q - \eta p q - \eta q^2 - \eta \lambda q(1 - p - q)]v(Y) + \\ &\quad [(1 - p - q) + \eta \lambda(1 - p - q) - \eta p(1 - p - q) - \eta q(1 - p - q) - \eta \lambda(1 - p - q)^2]v(Z), \end{aligned}$$

a formulation which 'weights' each outcome. If the addition of m to Y and subtraction of k from Z doesn't alter any gain loss comparisons, the weights are the same for the equivalent lottery, L_e . As in our general formulation, the equalizing reduction captures the relative weights for outcomes Y and Z .

⁶⁸For \overline{X} low enough to be considered a loss, one arrives at

$$\begin{aligned} U_{DA}(L) &= [p + \eta \lambda p - \eta \lambda p^2 - \eta p q - \eta \lambda p(1 - p - q)]v(\overline{X}) + \\ &\quad [q + \eta q - \eta \lambda p q - \eta q^2 - \eta \lambda q(1 - p - q)]v(Y) + \\ &\quad [(1 - p - q) + \eta \lambda(1 - p - q) - \eta \lambda p(1 - p - q) - \eta q(1 - p - q) - \eta \lambda(1 - p - q)^2]v(Z). \end{aligned}$$

Note that the weights on both Y and Z have changed relative to the previous case. As before, the equalizing reduction summarizes these new relative weights.

marginal rate of substitution and, hence, in equalizing reductions absent independent probability weighting.

C.3 Endogenous Reference Distributions

Koszegi and Rabin (2006, 2007) (KR) build upon DA by assuming that the referent is dependent on the entire distribution of expected outcomes. An additional innovation of Koszegi and Rabin (2006, 2007) is a rational expectations equilibrium concept, the Unacclimating Personal Equilibrium (UPE). The objective of the UPE concept is to represent the notion that a rational individual will employ a reference distribution that coincides with the distribution of outcomes that will actually follow from her choices. The KR theory also features two refinements, Preferred Personal Equilibrium (PPE) and Choice-acclimating Personal Equilibrium (CPE).⁶⁹ We apply CPE when deriving the predictions of KR. That is, we assume the equalizing reduction corresponds to the point where the the decisionmaker switches from choosing L to L_e in CPE.

Let r represent a possible reference point drawn according to measure F . Let x be an outcome drawn according to the same measure F . Then the KR CPE utility formulation is the double integral

$$U(F|F) = \iint u(x|r)dF(r)dF(x)$$

with $u(x|r)$ as in DA. Under these preferences, the utility of lottery L , which yields $X > Y > Z$ with probabilities $p, q, (1 - p - q)$ is

$$\begin{aligned} U_{KR}(L|L) = & p(p[v(X)] + q[v(Y) + \eta\lambda(v(Y) - v(X))] + (1 - p - q)[v(Z) + \eta\lambda(v(Z) - v(X))]) + \\ & q(p[v(X) + \eta(v(X) - v(Y))] + q[v(Y)] + (1 - p - q)[v(Z) + \eta\lambda(v(Z) - v(Y))]) + \\ & (1 - p - q)(p[v(X) + \eta(v(X) - v(Z))] + q[v(Y) + \eta(v(Y) - v(Z))] + (1 - p - q)[v(Z)]). \end{aligned}$$

As for other models \underline{k}/m remains an approximation for the marginal rate of substitution between Y and Z , when $\underline{X} > Y$:

$$\begin{aligned} MRS_{YZ}(\underline{X} > Y) &= \left[\frac{(q + pq\eta(\lambda - 1) + q(1 - p - q)\eta(1 - \lambda))}{((1 - p - q) + p(1 - p - q)\eta(\lambda - 1) + q(1 - p - q)\eta(\lambda - 1))} \right] \left[\frac{v'(Y)}{v'(Z)} \right] \\ &\approx \frac{\underline{k}}{m}. \end{aligned}$$

For $\bar{X} < Y$, the gain-loss comparisons are altered relative to the prior case, and

$$\begin{aligned} MRS_{YZ}(\bar{X} < Y) &= \left[\frac{(q + pq\eta(1 - \lambda) + q(1 - p - q)\eta(1 - \lambda))}{((1 - p - q) + p(1 - p - q)\eta(\lambda - 1) + q(1 - p - q)\eta(\lambda - 1))} \right] \left[\frac{v'(Y)}{v'(Z)} \right] \\ &\approx \frac{\bar{k}}{m}. \end{aligned}$$

As X passes below Y , the marginal rate of substitution, and hence, the equalizing reduction

⁶⁹Both concepts maintains that the choice with the highest ex-ante expected utility is selected. The operational distinction between the two concepts is that a CPE need not be UPE, but a PPE must be UPE.

changes discontinuously, with

$$\Delta \log(k) = \log \left(\frac{(q + pq\eta(\lambda - 1) + q(1 - p - q)\eta(1 - \lambda))}{(q + pq\eta(1 - \lambda) + q(1 - p - q)\eta(1 - \lambda))} \right) \approx \Delta \log(MRS_{YZ}).$$

Even without explicit probability weighting, the KR theory carries implications of rank-dependence and can also be tested by comparing equalizing reductions at different ranks.

To get a sense for magnitudes, Table A1 simulates behavior under KR preferences in our experiment with $v(x) = x$, $\eta = 1$ and $\lambda = 1.5, 2$.⁷⁰ These simulations show that under the KR model, substantial discontinuities in equalizing reductions should be observed, in contrast to our findings.⁷¹

Table A1: Koszegi-Rabin Preferences

	$\eta = 1, \lambda = 1.5$			$\eta = 1, \lambda = 2$		
$\{p, q, 1 - p - q\}$	\bar{k}	\underline{k}	$\Delta \log(k)$	\bar{k}	\underline{k}	$\Delta \log(k)$
$\{0.6, 0.3, 0.1\}$	6.72	12.93	0.65	2.37	11.84	1.61
$\{0.4, 0.3, 0.3\}$	2.41	3.89	0.48	0.88	3.24	1.30
$\{0.1, 0.3, 0.6\}$	1.35	1.56	0.14	0.54	0.89	0.51

Notes: Simulated values of \bar{k} and \underline{k} under Koszegi-Rabin preferences.

D Random Choice

In Section 4.6, we addressed the possibility that we detect no rank dependence because our subjects ignore the parameters of their decision tasks (either in general, or X in particular) and make their choices more or less randomly. In this appendix, we examine this possibility more formally by considering two explicit models. First, we consider individuals who choose randomly in each row of each equalizing reduction task. Such individuals would be expected to exhibit patterns of multiple switching many times in our experiment, which we do not observe. Standard practice in the experimental literature has been to take the first switch point as the relevant decision for such subjects. We reproduce our aggregate and individual graphs under this hypothesis in Figures A2 and A3. We simulate 100 random subjects in our experimental design, choosing each option with 50% probability. Two patterns would be observed in our data

⁷⁰For $\lambda > 2$ the CPE version of the KR model violates first order stochastic dominance. As such, the case of $\lambda = 2$ represents the most extreme loss aversion possible without generating such behavior.

⁷¹Notably, these differences are in the opposite direction than those predicted by our calibrated models of CPT. This difference is due to the convexity of our estimated weighting functions over our experimental parameters. Indeed, had we estimated a globally concave CPT weighting function, the directional predictions of CPT and KR would be the same.

Figure A2: Aggregate Data With Random Response

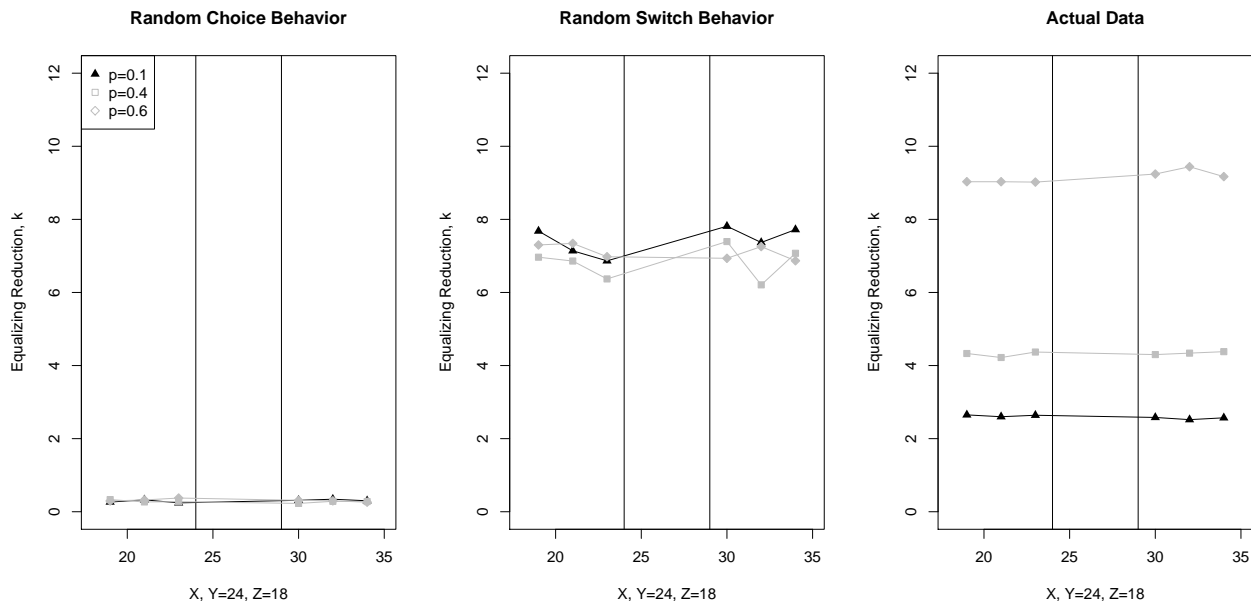

if such random choice were prevalent. First, in the aggregate data equalizing reductions would generally be low (the random first switch point would rarely stray above a few dollars) and would be insensitive to variation in probabilities or ranks. Second, in individual data, a wide degree of heterogeneity would be observed in the log difference, $\Delta \log(k)$, delivering apparent evidence of substantial rank dependence for many subjects.⁷² These counterfactual predictions, along with the implication for the frequency of multiple switching, rule this hypothesis out as a plausible explanation of our data.

Second, we consider the possibility that each subject chooses a random switch point in each decision task. Simulated data for 100 such subjects appear in Figures A2 and A3. In addition to exhibiting no rank dependence, the aggregate choices of these subjects would be insensitive to probability distributions. At the individual level, we would again find wide heterogeneity in the log difference, $\Delta \log(k)$, providing apparent evidence of substantial rank dependence for many subjects. These implied patterns at the aggregate and individual levels clearly differ from the observed data. Our subjects respond to changes in probability distribution across tasks and exhibit subject-level log differences in equalizing reductions tightly centered around zero.

E Proofs and Proposition 3

E.1 Proofs of Propositions 1 and 2

Proof of Proposition 1: Noting that \underline{k} and \bar{k} converge to zero as $m \rightarrow 0$, we apply l'Hospital's rule (along with continuity of the log function) to obtain

⁷²Where the simulated log difference exceeded the bounds of ± 3 , we put the value at the boundary, including values of $\pm \infty$ when simulated as such.

Figure A3: Individual Data With Random Response

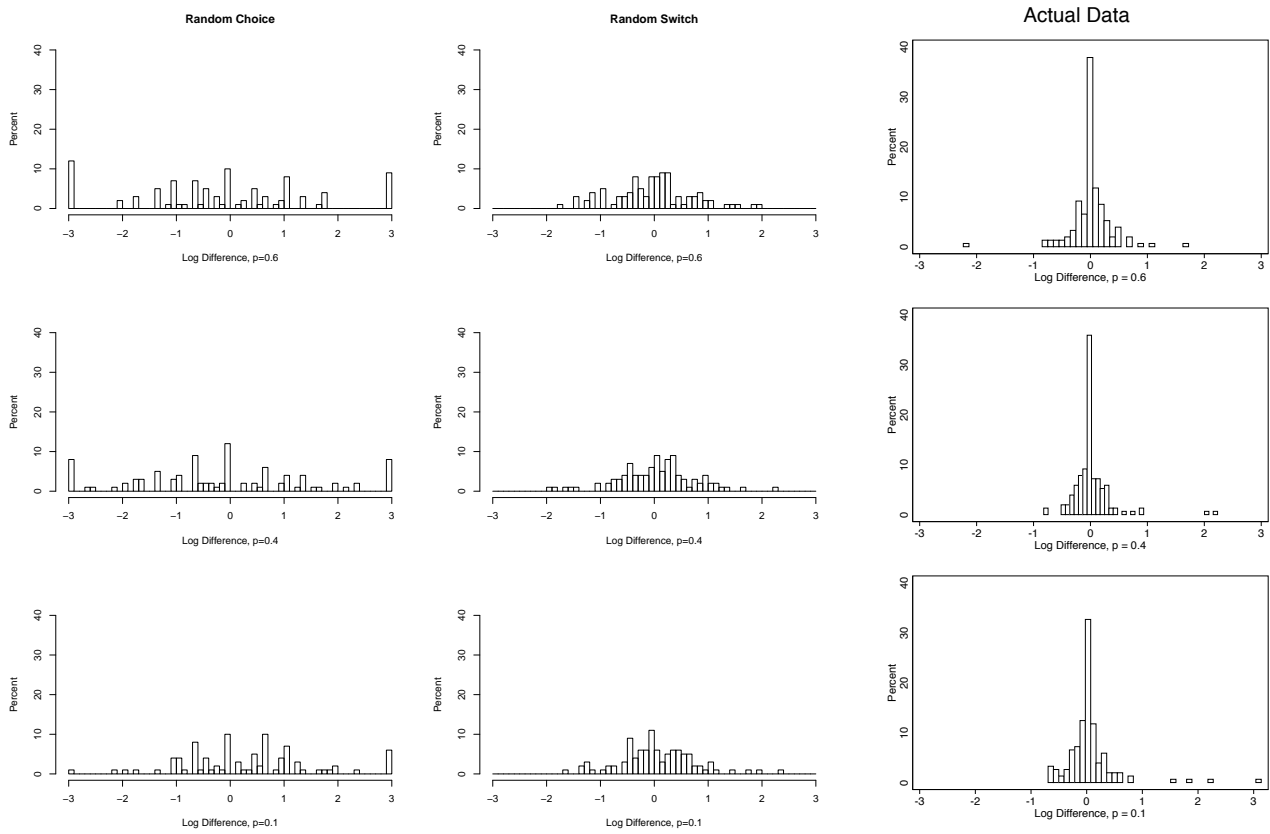

$$\lim_{m \rightarrow 0} \Delta \log(k) = \Delta \log \left(\lim_{m \rightarrow 0} \frac{dk}{dm} \right)$$

Fixing any value of $X \neq Y, Z$ and choosing m sufficiently small so that the orderings of X, Y, Z and $X, Y + m, Z - k$ (and hence the decision weights w_X, w_Y , and w_Z) are the same, we see from equation (2) that

$$\frac{dk}{dm} = \frac{w_Y}{w_Z} \left(\frac{u'(Y + m)}{u'(Z - k)} \right)$$

Because u is continuously differentiable at Y and Z , we have:

$$\lim_{m \rightarrow 0} \frac{dk}{dm} = \frac{w_Y}{w_Z} \left(\frac{u'(Y)}{u'(Z)} \right).$$

But then

$$\begin{aligned} \Delta \log \left(\lim_{m \rightarrow 0} \frac{dk}{dm} \right) &= \log \left(\frac{w_Y}{w_Z} \left(\frac{u'(Y)}{u'(Z)} \right) \right) - \log \left(\frac{\bar{w}_Y}{\bar{w}_Z} \left(\frac{u'(Y)}{u'(Z)} \right) \right) \\ &= \Delta \log \left(\frac{w_Y}{w_Z} \right) \end{aligned}$$

Q.E.D.

Proof of Proposition 2: As in the proof of Proposition 1,

$$\lim_{m \rightarrow 0} \Delta \log(k) = \Delta \log \left(\lim_{m \rightarrow 0} \frac{dk}{dm} \right)$$

Choosing m sufficiently small so that the orderings of the payoffs (and hence the decision weights w_X, w_Y , and w_Z) are the same, we implicitly differentiate the indifference condition, equation (2), using u_1 and u_2 to stand for the partial derivatives of the utility function with respect to the payoff and the reference point, respectively, to obtain:

$$\frac{dk}{dm} = \frac{w_Y \left[u_1(Y + m, r) + (u_2(Y + m, R) - u_2(Y, R)) \frac{dR}{dm} \right] + w_Z (u_2(Z - k, R) - u_2(Z, R)) \frac{dR}{dm}}{w_Z \left[u_1(Z - k, r) + (u_2(Z, R) - u_2(Z - k, R)) \frac{dR}{dk} \right] + w_Y (u_2(Y, R) - u_2(Y + m, R)) \frac{dR}{dk}}$$

Given the (local) continuous differentiability of u and R , it follows that

$$\lim_{m \rightarrow 0} \frac{dk}{dm} = \frac{w_Y}{w_Z} \left(\frac{u_1(Y, R)}{u_1(Z, R)} \right)$$

But then, for fixed n ,

$$\Delta \log \left(\lim_{m \rightarrow 0} \frac{dk}{dm} \right) = \log \left(\frac{w_Y}{w_Z} \left(\frac{u'(Y, \underline{R}^n)}{u'(Z, \underline{R}^n)} \right) \right) - \log \left(\frac{\bar{w}_Y}{\bar{w}_Z} \left(\frac{u'(Y, \bar{R}^n)}{u'(Z, \bar{R}^n)} \right) \right)$$

$$= \Delta \log \left(\frac{w_Y}{w_Z} \right) + \log \left(\left(\frac{u'(Y, \underline{R}^n)}{u'(Y, \overline{R}^n)} \right) \left(\frac{u'(Z, \overline{R}^n)}{u'(Z, \underline{R}^n)} \right) \right)$$

Using the local continuity of R and the local continuous differentiability of u , we have

$$\lim_{n \rightarrow \infty} \log \left(\left(\frac{u'(Y, \underline{R}^n)}{u'(Y, \overline{R}^n)} \right) \left(\frac{u'(Z, \overline{R}^n)}{u'(Z, \underline{R}^n)} \right) \right) = 0.$$

The desired conclusion follows immediately.

Q.E.D.

E.2 Proposition 3: Opposing Discontinuities

Define the (marginal) modified equalizing reduction as $e = \frac{dk}{dm} \Big|_{m=0}$. In this appendix section, we establish that e exhibits two discontinuities in X , of opposite signs, at $X = Y$ and $X = Z$.

PROPOSITION 3: Suppose u is continuously differentiable and (weakly) concave, $\pi(p) > \pi(p+q) - \pi(q)$, and $1 - \pi(1-p) > \pi(p+q) - \pi(q)$.

(i) Consider two infinite sequences $X_n^1 \downarrow Y$ and $X_n^2 \uparrow Y$. Then $\lim_{n \rightarrow \infty} \frac{e_n^1}{e_n^2} > 1$.

(ii) Consider two infinite sequences $X_n^3 \downarrow Z$ and $X_n^4 \uparrow Z$. Then $\lim_{n \rightarrow \infty} \frac{e_n^3}{e_n^4} < 1$.

PROOF: We begin with part (i). Define

$$J(\theta) = \left(\frac{\pi(q)}{\pi(p+q) - \pi(q)} \right) \frac{du}{dY} + \left(\frac{1 - \pi(p+q)}{\pi(p+q) - \pi(q)} \right) \theta,$$

$$K(\theta) = \left(\frac{\pi(p+q) - \pi(p)}{\pi(p)} \right) \frac{du}{dY} + \left(\frac{1 - \pi(p+q)}{\pi(p)} \right) \theta,$$

and

$$D_H(\theta) \equiv \frac{J(\theta)}{K(\theta)}.$$

Because u is continuously differentiable (so that, in the limit, we can cancel terms involving $\frac{du}{dX_n^1}$ and $\frac{du}{dX_n^2}$), we have $D_H(\frac{du}{dZ}) \equiv \lim_{n \rightarrow \infty} \frac{e_n^1}{e_n^2}$. Notice that $D_H(\frac{du}{dY}) > 0$, and that $\frac{du}{dY} \leq \frac{du}{dZ}$ (due to the concavity of u). If $\frac{du}{dY} = \frac{du}{dZ}$, then the conclusion is immediate, so we will assume in what follows that $\frac{du}{dY} < \frac{du}{dZ}$.

Suppose contrary to the claim that $D_H(\frac{du}{dZ}) \leq 1$. Then, because D_H is continuous in θ on the pertinent domain, there exists some value $\theta^H \in (\frac{du}{dY}, \frac{du}{dZ}]$ for which $D_H(\theta^H) = 1$ and $D_H(\theta) > 1$ for all $\theta \in [\frac{du}{dY}, \theta^H)$. Moreover, because D_H is continuously differentiable in θ on the pertinent domain, we must also have $D'_H(\theta^H) \leq 0$. Observe that

$$D'_H(\theta) = \frac{1 - \pi(p+q)}{(K(\theta))^2} \left[K(\theta) \left(\frac{1}{\pi(p+q) - \pi(q)} \right) - J(\theta) \left(\frac{1}{\pi(p)} \right) \right]$$

Noting that $J(\theta^H) = K(\theta^H)$, we have

$$D'_H(\theta^H) = \frac{1 - \pi(p+q)}{K(\theta^H)} \left[\left(\frac{1}{\pi(p+q) - \pi(q)} \right) - \left(\frac{1}{\pi(p)} \right) \right] > 0,$$

which is a contradiction.

Now turn to part (ii). Define

$$M(\theta) = \left(\frac{\pi(q)}{1 - \pi(1 - p)} \right) \theta + \left(\frac{\pi(1 - p) - \pi(q)}{1 - \pi(1 - p)} \right) \frac{du}{dZ},$$

$$N(\theta) = \left(\frac{\pi(q)}{\pi(p + q) - \pi(q)} \right) \theta + \left(\frac{1 - \pi(p + q)}{\pi(p + q) - \pi(q)} \right) \frac{du}{dZ}$$

and

$$D_L(\theta) \equiv \frac{M(\theta)}{N(\theta)}.$$

Because u is continuously differentiable (so that, in the limit, we can cancel terms involving $\frac{du}{dX_n^3}$ and $\frac{du}{dX_n^4}$), we have $D_L(\frac{du}{dY}) \equiv \lim_{n \rightarrow \infty} \frac{e_n^3}{e_n^4}$. Notice that $D_L(\frac{du}{dZ}) < 0$. Once again, concavity of u ensures that $\frac{du}{dY} \leq \frac{du}{dZ}$, and if $\frac{du}{dY} = \frac{du}{dZ}$ the conclusion is immediate, so we will assume in what follows that $\frac{du}{dY} < \frac{du}{dZ}$.

Suppose contrary to the claim that $D_L(\frac{du}{dY}) \geq 1$. Then, because D_L is continuous in θ on the pertinent domain, there exists some value $\theta^L \in [\frac{du}{dY}, \frac{du}{dZ})$ for which $D_L(\theta^L) = 1$ and $D_L(\theta) < 1$ for all $\theta \in (\theta^L, \frac{du}{dZ}]$. Moreover, because D_L is continuously differentiable in θ on the pertinent domain, we must also have $D'_L(\theta^L) \leq 0$. Observe that

$$D'_L(\theta) = \frac{\pi(q)}{(N(\theta))^2} \left[N(\theta) \left(\frac{1}{\pi(p + q) - \pi(q)} \right) - M(\theta) \left(\frac{1}{1 - \pi(1 - p)} \right) \right]$$

Noting that $M(\theta^L) = N(\theta^L)$, we have

$$D'_H(\theta^L) = \frac{\pi(q)}{N(\theta^L)} \left[\left(\frac{1}{\pi(p + q) - \pi(q)} \right) - \left(\frac{1}{1 - \pi(1 - p)} \right) \right] > 0,$$

which is a contradiction. Q.E.D.

F Additional Tables and Figures

The following tables and figures are referenced in the main text and Appendix G

Figure A4: Sample Modified Equalizing Reduction

TASK 1

On this page you will make a series of decisions between two uncertain options. **Option A** will be a 40 in 100 chance of receiving \$40, a 30 in 100 chance of receiving \$36 and 30 in 100 chance of receiving \$18. Initially **Option B** will be a 40 in 100 chance of receiving \$44, a 30 in 100 chance of receiving \$36 and 30 in 100 chance of receiving \$18. As you proceed, **Option B** will change. For each row, decide whether you prefer **Option A** or **Option B**.

	Option A			<i>or</i>	Option B				
	40 in 100 Chance	30 in 100 Chance	30 in 100 Chance		40 in 100 Chance	30 in 100 Chance	30 in 100 Chance		
1)	\$40	\$36	\$18	<input type="checkbox"/>	<i>or</i>	\$44	\$36.00	\$18.00	<input type="checkbox"/>
2)	\$40	\$36	\$18	<input type="checkbox"/>	<i>or</i>	\$44	\$35.75	\$17.75	<input type="checkbox"/>
3)	\$40	\$36	\$18	<input type="checkbox"/>	<i>or</i>	\$44	\$35.50	\$17.50	<input type="checkbox"/>
4)	\$40	\$36	\$18	<input type="checkbox"/>	<i>or</i>	\$44	\$35.25	\$17.25	<input type="checkbox"/>
5)	\$40	\$36	\$18	<input type="checkbox"/>	<i>or</i>	\$44	\$35.00	\$17.00	<input type="checkbox"/>
6)	\$40	\$36	\$18	<input type="checkbox"/>	<i>or</i>	\$44	\$34.75	\$16.75	<input type="checkbox"/>
7)	\$40	\$36	\$18	<input type="checkbox"/>	<i>or</i>	\$44	\$34.50	\$16.50	<input type="checkbox"/>
8)	\$40	\$36	\$18	<input type="checkbox"/>	<i>or</i>	\$44	\$34.25	\$16.25	<input type="checkbox"/>
9)	\$40	\$36	\$18	<input type="checkbox"/>	<i>or</i>	\$44	\$34.00	\$16.00	<input type="checkbox"/>
10)	\$40	\$36	\$18	<input type="checkbox"/>	<i>or</i>	\$44	\$33.75	\$15.75	<input type="checkbox"/>
11)	\$40	\$36	\$18	<input type="checkbox"/>	<i>or</i>	\$44	\$33.50	\$15.50	<input type="checkbox"/>
12)	\$40	\$36	\$18	<input type="checkbox"/>	<i>or</i>	\$44	\$33.25	\$15.25	<input type="checkbox"/>
13)	\$40	\$36	\$18	<input type="checkbox"/>	<i>or</i>	\$44	\$33.00	\$15.00	<input type="checkbox"/>
14)	\$40	\$36	\$18	<input type="checkbox"/>	<i>or</i>	\$44	\$32.75	\$14.75	<input type="checkbox"/>
15)	\$40	\$36	\$18	<input type="checkbox"/>	<i>or</i>	\$44	\$32.50	\$14.50	<input type="checkbox"/>
16)	\$40	\$36	\$18	<input type="checkbox"/>	<i>or</i>	\$44	\$32.25	\$14.25	<input type="checkbox"/>
17)	\$40	\$36	\$18	<input type="checkbox"/>	<i>or</i>	\$44	\$32.00	\$14.00	<input type="checkbox"/>
18)	\$40	\$36	\$18	<input type="checkbox"/>	<i>or</i>	\$44	\$31.75	\$13.75	<input type="checkbox"/>
19)	\$40	\$36	\$18	<input type="checkbox"/>	<i>or</i>	\$44	\$31.50	\$13.50	<input type="checkbox"/>
20)	\$40	\$36	\$18	<input type="checkbox"/>	<i>or</i>	\$44	\$31.25	\$13.25	<input type="checkbox"/>
21)	\$40	\$36	\$18	<input type="checkbox"/>	<i>or</i>	\$44	\$31.00	\$13.00	<input type="checkbox"/>
22)	\$40	\$36	\$18	<input type="checkbox"/>	<i>or</i>	\$44	\$30.75	\$12.75	<input type="checkbox"/>
23)	\$40	\$36	\$18	<input type="checkbox"/>	<i>or</i>	\$44	\$30.50	\$12.50	<input type="checkbox"/>
24)	\$40	\$36	\$18	<input type="checkbox"/>	<i>or</i>	\$44	\$30.25	\$12.25	<input type="checkbox"/>
25)	\$40	\$36	\$18	<input type="checkbox"/>	<i>or</i>	\$44	\$30.00	\$12.00	<input type="checkbox"/>
26)	\$40	\$36	\$18	<input type="checkbox"/>	<i>or</i>	\$44	\$29.75	\$11.75	<input type="checkbox"/>
27)	\$40	\$36	\$18	<input type="checkbox"/>	<i>or</i>	\$44	\$29.50	\$11.50	<input type="checkbox"/>
28)	\$40	\$36	\$18	<input type="checkbox"/>	<i>or</i>	\$44	\$29.25	\$11.25	<input type="checkbox"/>
29)	\$40	\$36	\$18	<input type="checkbox"/>	<i>or</i>	\$44	\$29.00	\$11.00	<input type="checkbox"/>
30)	\$40	\$36	\$18	<input type="checkbox"/>	<i>or</i>	\$44	\$28.75	\$10.75	<input type="checkbox"/>
31)	\$40	\$36	\$18	<input type="checkbox"/>	<i>or</i>	\$44	\$28.50	\$10.50	<input type="checkbox"/>
32)	\$40	\$36	\$18	<input type="checkbox"/>	<i>or</i>	\$44	\$28.25	\$10.25	<input type="checkbox"/>
33)	\$40	\$36	\$18	<input type="checkbox"/>	<i>or</i>	\$44	\$28.00	\$10.00	<input type="checkbox"/>
34)	\$40	\$36	\$18	<input type="checkbox"/>	<i>or</i>	\$44	\$27.75	\$9.75	<input type="checkbox"/>
35)	\$40	\$36	\$18	<input type="checkbox"/>	<i>or</i>	\$44	\$27.50	\$9.50	<input type="checkbox"/>
36)	\$40	\$36	\$18	<input type="checkbox"/>	<i>or</i>	\$44	\$27.25	\$9.25	<input type="checkbox"/>
37)	\$40	\$36	\$18	<input type="checkbox"/>	<i>or</i>	\$44	\$27.00	\$9.00	<input type="checkbox"/>
38)	\$40	\$36	\$18	<input type="checkbox"/>	<i>or</i>	\$44	\$26.75	\$8.75	<input type="checkbox"/>
39)	\$40	\$36	\$18	<input type="checkbox"/>	<i>or</i>	\$44	\$26.50	\$8.50	<input type="checkbox"/>
40)	\$40	\$36	\$18	<input type="checkbox"/>	<i>or</i>	\$44	\$26.25	\$8.25	<input type="checkbox"/>

Table A2: Certainty Equivalents

	Certainty Equivalents (1)	Risk Premia (2)
$p = 0.05$	2.88 (0.19)	1.63*** (0.19)
$p = 0.10$	3.83 (0.19)	1.33*** (0.19)
$p = 0.25$	6.45 (0.17)	0.20 (0.17)
$p = 0.50$	10.72 (0.23)	-1.78*** (0.23)
$p = 0.75$	15.44 (0.31)	-3.31*** (0.31)
$p = 0.90$	19.83 (0.29)	-2.67*** (0.29)
$p = 0.95$	21.63 (0.24)	-2.12*** (0.24)

Notes: Coefficients for certainty equivalents and risk premia calculated from interval regression of certainty equivalent on indicators for probability. Standard errors clustered on individual level in parentheses. Result of $\chi^2(1)$ test for the null hypothesis of risk neutrality (risk premium equal to zero) presented in column (2). Levels of significance: * 0.10, ** 0.05, *** 0.01.

Table A3: Equalizing Reductions Within and Between Subjects

	(1)	(2)	(3)	(4)	(5)	(6)
$\{p, q, 1 - p - q\} = \{0.4, 0.3, 0.3\}$	-4.72*** (0.31)	-4.72*** (0.17)	-5.03*** (0.60)	-5.13*** (0.60)	-5.13*** (0.60)	-5.13*** (0.60)
$\{p, q, 1 - p - q\} = \{0.1, 0.3, 0.6\}$	-6.40*** (0.37)	-6.40*** (0.18)	-6.65*** (0.68)	-6.77*** (0.68)	-6.77*** (0.68)	-6.77*** (0.68)
$(X > Y)$	0.26 (0.17)	0.26 (0.22)	-1.10 (0.85)	-0.93 (0.87)	-0.64 (0.83)	-0.74 (0.83)
$(X > Y) \times \{0.4, 3, 0.3\}$	-0.22 (0.16)	-0.22 (0.24)	0.73 (0.75)	0.60 (0.76)	0.60 (0.76)	0.60 (0.76)
$(X > Y) \times \{0.1, 3, 0.6\}$	-0.33 (0.18)	-0.33 (0.26)	0.82 (0.88)	0.71 (0.89)	0.71 (0.89)	0.71 (0.89)
19 < Age < 22					-0.10 (0.41)	-0.24 (0.43)
Age \geq 22					-0.33 (0.45)	-0.46 (0.46)
Male					0.89** (0.39)	0.98** (0.39)
Cognitive Reflect Test					0.41** (0.17)	0.40** (0.17)
Avg. Certainty Equivalent					0.19** (0.08)	
Constant	9.02 (0.39)	7.44 (0.59)	9.81 (0.65)	9.92 (0.65)	6.37 (1.17)	8.73 (0.77)
Predicted $\{0.6, 3, 0.1\}$	9.02 (0.39)	9.02 (0.16)	9.81 (0.65)	9.92 (0.65)	9.77 (0.60)	9.82 (0.60)
H_0 : No Rank Dependence	$\chi^2(3) = 4.50$ ($p = 0.21$)	$\chi^2(3) = 1.82$ ($p = 0.61$)	$\chi^2(3) = 3.76$ ($p = 0.29$)	$\chi^2(3) = 2.50$ ($p = 0.47$)	$\chi^2(3) = 0.64$ ($p = 0.89$)	$\chi^2(3) = 0.86$ ($p = 0.84$)
Fixed Effects	No	Yes	No	No	No	No
First Block of Tasks Only	No	No	Yes	Yes	Yes	Yes
Demographic Controls	No	No	No	No	Yes	Yes
# Observations	2574	2574	429	405	405	405
# Subjects	143	143	143	135	135	135
Log-Likelihood	-8891.80	-8191.34	-1481.49	-1393.60	-1379.56	-1382.05

Notes: Coefficients from interval regression of equalizing reduction on indicators for probability series $\{p, q, 1 - p - q\}$ and order of outcome $X > Y$. Standard errors clustered on individual level in columns (1), (3), (4), (5), (6). Robust standard errors in parentheses in column (2). Column (4) restricts Column (3) sample to 135 Individuals with full control information. Constant, omitted category, is $\{p, q, 1 - p - q\} = \{0.6, 3, 0.1\}$ with $X < Y$. Predicted average for $\{p, q, 1 - p - q\} = \{0.6, 3, 0.1\}$ in (2), (5), (6) calculated as average of fixed effects or at the average level of controls. Tested null hypothesis of no rank dependence corresponds to test that coefficients $(X > Y)$, $(X > Y) \times \{0.4, 3, 0.3\}$, $(X > Y) \times \{0.1, 3, 0.6\}$ all equal zero. Levels of significance: * 0.10, ** 0.05, *** 0.01.

Table A4: Equalizing Reductions for All Conditions

$\{p, q, 1 - p - q\}$	\bar{k}				\underline{k}			
	(1) $\bar{X} = 19$	(2) $\bar{X} = 21$	(3) $\bar{X} = 23$	(4) $\bar{X} < Y$	(5) $\underline{X} = 30$	(6) $\underline{X} = 32$	(7) $\underline{X} = 34$	(8) $\underline{X} > Y$
$\{0.6, 0.3, 0.1\}$	9.03 (0.41)	9.03 (0.40)	9.02 (0.42)	9.02 (0.39)	9.24 (0.41)	9.44 (0.42)	9.17 (0.40)	9.28 (0.38)
$\{0.4, 0.3, 0.3\}$	4.33 (0.14)	4.22 (0.13)	4.37 (0.14)	4.31 (0.12)	4.30 (0.14)	4.34 (0.15)	4.38 (0.13)	4.34 (0.12)
$\{0.1, 0.3, 0.6\}$	2.65 (0.09)	2.60 (0.11)	2.64 (0.11)	2.63 (0.08)	2.58 (0.08)	2.52 (0.08)	2.57 (0.09)	2.56 (0.07)

Notes: Coefficients calculated from interval regression of equalizing reduction on indicators for probability set, value of \bar{X}/\underline{X} and all interactions. Standard errors clustered on individual level in parentheses. Columns (4) and (8) provide estimated averages for \bar{k} and \underline{k} for columns (1)-(3) and (5)-(7), respectively.

Table A5: Equalizing Reductions with Fixed Effects

$\{p, q, 1 - p - q\}$	\bar{k}	\underline{k}	$\Delta \log \left(\frac{w_Y}{w_Z} \right)$ [95% Conf.]
$\{0.6, 0.3, 0.1\}$	9.02 (0.16)	9.28 (0.16)	0.03 (0.02) [-0.02, 0.08]
$\{0.4, 0.3, 0.3\}$	4.31 (0.07)	4.34 (0.07)	0.01 (0.02) [-0.04, 0.05]
$\{0.1, 0.3, 0.6\}$	2.63 (0.09)	2.56 (0.09)	-0.03 (0.05) [-0.12, 0.07]

Notes: Mean behavior for \bar{k} and \underline{k} estimated from interval regression (Stewart, 1983) of experimental response on indicators for probability vector interacted with indicator for whether $X > Y$ with individual fixed effects. Constant taken as mean of fixed effects. Robust standard errors parentheses.

Table A6: Equalizing Reductions Between Subjects Alternate Controls

	Panel A: First Task Block (without Controls)				Panel B: First Task Block (with Alternate Controls)									
$\{p, q, 1 - p - q\}$	\bar{k}		\underline{k}		$\widehat{\Delta \log\left(\frac{w_Y}{w_Z}\right)}$ [95% Conf.]		\bar{k}		\underline{k}		$\widehat{\Delta \log\left(\frac{w_Y}{w_Z}\right)}$ [95% Conf.]			
{0.6, 0.3, 0.1}	9.81	(0.65)	8.71	(0.56)	-0.12	(0.09)	[-0.30, 0.06]	9.82	(0.60)	9.09	(0.56)	-0.08	(0.09)	[-0.25, 0.09]
{0.4, 0.3, 0.3}	4.78	(0.19)	4.41	(0.19)	-0.08	(0.06)	[-0.20, 0.04]	4.70	(0.22)	4.56	(0.20)	-0.03	(0.07)	[-0.16, 0.10]
{0.1, 0.3, 0.6}	3.16	(0.16)	2.88	(0.12)	-0.09	(0.07)	[-0.22, 0.04]	3.06	(0.19)	3.03	(0.15)	-0.01	(0.08)	[-0.17, 0.15]

Notes: Mean behavior for \bar{k} and \underline{k} estimated from interval regression (Stewart, 1983) of experimental response on indicators for probability vector interacted with indicator for whether $X > Y$. Estimated change in relative decision weights, $\widehat{\Delta \log(w_Y/w_Z)}$, calculated as $\Delta \log(k)$. Standard errors clustered at individual level and calculated using the delta method, in parentheses. See Appendix Table A3, columns (3) and (5) for detail. Panel A: No controls; 143 total subjects. Panel B: controls include age, gender, Cognitive Reflection Task score; 135 total subjects.

Table A7: Equalizing Reductions with Multiple Switchers

	\bar{k}				\underline{k}			
$\{p, q, 1 - p - q\}$	(1) $\bar{X} = 19$	(2) $\bar{X} = 21$	(3) $\bar{X} = 23$	(4) $\bar{X} < Y$	(5) $\underline{X} = 30$	(6) $\underline{X} = 32$	(7) $\underline{X} = 34$	(8) $\underline{X} > Y$
{0.6, 0.3, 0.1}	8.72	8.78	8.69	8.73	8.92	9.09	8.76	8.93
	(0.41)	(0.38)	(0.41)	(0.38)	(0.40)	(0.42)	(0.40)	(0.38)
{0.4, 0.3, 0.3}	4.31	4.17	4.29	4.26	4.24	4.32	4.28	4.28
	(0.14)	(0.12)	(0.14)	(0.12)	(0.14)	(0.15)	(0.14)	(0.12)
{0.1, 0.3, 0.6}	2.62	2.56	2.58	2.59	2.59	2.55	2.59	2.58
	(0.09)	(0.11)	(0.11)	(0.08)	(0.09)	(0.08)	(0.09)	(0.07)

Notes: Coefficients calculated from interval regression of equalizing reduction on indicators for probability set, value of \underline{X}/\bar{X} and all interactions. Standard errors clustered on individual level in parentheses. Columns (4) and (8) provide estimated averages for \bar{k} and \underline{k} for columns (1)-(3) and (5)-(7), respectively.

Table A8: Equalizing Reductions First/Last Task Block

$\{p, q, 1 - p - q\}$	\bar{k}				\underline{k}			
	(1) $\bar{X} = 19$	(2) $\bar{X} = 21$	(3) $\bar{X} = 23$	(4) $\bar{X} < Y$	(5) $\underline{X} = 30$	(6) $\underline{X} = 32$	(7) $\underline{X} = 34$	(8) $\underline{X} > Y$
<i>Panel A: First Task Block</i>								
{0.6, 0.3, 0.1}	11.10 (1.14)	8.01 (0.99)	10.49 (1.13)	9.81 (0.65)	7.87 (1.12)	9.39 (1.21)	8.85 (0.72)	8.71 (0.56)
{0.4, 0.3, 0.3}	4.89 (0.32)	4.24 (0.34)	5.27 (0.30)	4.78 (0.19)	4.02 (0.48)	4.61 (0.29)	4.54 (0.24)	4.41 (0.19)
{0.1, 0.3, 0.6}	3.17 (0.25)	3.08 (0.25)	3.24 (0.35)	3.16 (0.16)	2.62 (0.20)	2.89 (0.11)	3.03 (0.20)	2.88 (0.12)
<i>Panel B: Last Task Block</i>								
{0.6, 0.3, 0.1}	9.46 (0.77)	11.37 (0.93)	6.85 (0.95)	9.12 (0.54)	8.09 (0.93)	8.53 (1.11)	9.72 (1.24)	8.75 (0.64)
{0.4, 0.3, 0.3}	4.27 (0.25)	4.59 (0.31)	3.84 (0.31)	4.22 (0.17)	4.07 (0.24)	4.15 (0.51)	4.16 (0.42)	4.13 (0.23)
{0.1, 0.3, 0.6}	2.63 (0.19)	2.37 (0.23)	2.60 (0.28)	2.55 (0.13)	2.51 (0.14)	2.56 (0.34)	2.37 (0.17)	2.48 (0.14)

Notes: Coefficients calculated from interval regression of equalizing reduction on indicators for probability set, value of \underline{X}/\bar{X} and all interactions. Standard errors clustered on individual level in parentheses. Columns (4) and (8) provide estimated averages for \bar{k} and \underline{k} for columns (1)-(3) and (5)-(7), respectively.

G Additional Robustness Exercises

G.1 Alternative CPT Formulations

Up to this point, we have focused exclusively on the Tversky and Kahneman (1992) parameterization of CPT. Others have proposed alternative functional forms. One leading alternative is due to Prelec (1998), who posits a probability weighting function of the form

$$\pi(p) = \exp(-(-\ln(p))^\gamma).$$

To explore whether our conclusions are sensitive to functional form, we repeat our analysis for Prelec’s specification. Using our data on certainty equivalents for binary lotteries, we arrive at the following estimates: weighting parameter $\hat{\gamma} = 0.665$ (clustered s.e. = 0.021) and utility parameter $\hat{\alpha} = 0.928$ (0.019). We then use the parameterized model to predict \bar{k} and \underline{k} as before. Results appear in Table A9, Panel A. For convenience, we reproduce our results for Tversky and Kahneman’s specification in Panel B. Note that the predicted discontinuities are even larger, and hence less consistent with actual behavior, with the Prelec specification.

Table A9: Equalizing Reduction Predictions for Alternative Functional Forms

$\{p, q, 1 - p - q\}$	Panel A: Prelec Weighting				Panel B: Tversky Kahneman Weighting			
	\bar{k}	\underline{k}	$\Delta \log(k)$ [95% Conf.]	$\widehat{\Delta \log\left(\frac{w_Y}{w_Z}\right)}$ [95% Conf.]	\bar{k}	\underline{k}	$\Delta \log(k)$ [95% Conf.]	$\widehat{\Delta \log\left(\frac{w_Y}{w_Z}\right)}$ [95% Conf.]
{0.6, 0.3, 0.1}	8.77 (0.27)	6.50 (0.38)	-0.30 (0.03) [-0.35,-0.24]	-0.30 (0.03) [-0.36,-0.25]	7.58 (0.36)	6.06 (0.35)	-0.22 (0.01) [-0.25,-0.21]	-0.23 (0.01) [-0.24,-0.20]
{0.4, 0.3, 0.3}	4.81 (0.05)	2.63 (0.12)	-0.60 (0.04) [-0.69,-0.52]	-0.61 (0.04) [-0.70,-0.52]	4.01 (0.10)	2.52 (0.13)	-0.46 (0.03) [-0.52,-0.41]	-0.47 (0.03) [-0.52,-0.41]
{0.1, 0.3, 0.6}	2.95 (0.04)	1.70 (0.05)	-0.55 (0.04) [-0.64,-0.47]	-0.56 (0.04) [-0.64,-0.47]	2.65 (0.03)	1.87 (0.06)	-0.35 (0.03) [-0.40,-0.30]	-0.35 (0.03) [-0.40,-0.30]

Notes: Panel A: Predicted behavior and change in decision weights calculated from equation (3) for Prelec CPT decisionmaker with parameters $\hat{\alpha} = 0.928$ (s.e. = 0.019) and $\hat{\gamma} = 0.665$ (0.021). Standard errors clustered at individual level and calculated using the delta method, in parentheses. Panel B: Predicted behavior and change in decision weights calculated from equation (3) for Kahneman and Tversky CPT decisionmaker with parameters $\hat{\alpha} = 0.965$ (s.e. = 0.021) and $\hat{\gamma} = 0.703$ (0.015). Standard errors clustered at individual level and calculated using the delta method, in parentheses.

G.2 Using Explicit Rank Changes

The last task block in each session featured $X = \$25$ and $Y = \$24$, so that adding $m = \$5$ to Y changes its rank. Using the estimated aggregate CPT parameter values, one predicts equalizing reductions of 7.28, 3.71, and 2.49 for $\{p, q, 1 - p - q\} = \{0.6, 0.3, 0.1\}$, $\{0.4, 0.3, 0.3\}$ and $\{0.1, 0.3, 0.6\}$, respectively. Note that these values are close to the CPT predictions of \bar{k} reported in Table 3, Panel B and are substantially higher than those of \underline{k} .

For $\{p, q, 1 - p - q\} = \{0.6, 0.3, 0.1\}$, the mean equalizing reduction is 8.94 (clustered s.e. = 0.41). This value is statistically indistinguishable from the actual value of \bar{k} for $X' < Y$ reported in Table 3, Panel A, $\chi^2(1) = 0.27$, ($p = 0.61$), and is significantly lower than the value of \underline{k} for $X > Y$, $\chi^2(1) = 3.44$, ($p = 0.06$). For $\{p, q, 1 - p - q\} = \{0.4, 0.3, 0.3\}$, the mean equalizing reduction is 4.12 (0.13), significantly lower than the values of both \bar{k} and \underline{k} reported in Table 3, Panel A, $\chi^2(1) = 4.19$, ($p = 0.04$) and $\chi^2(1) = 5.36$, ($p = 0.02$), respectively. For $\{p, q, 1 - p - q\} = \{0.1, 0.3, 0.6\}$, the mean equalizing reduction is 2.34 (0.08), significantly lower than the values of both \bar{k} and \underline{k} reported in Table 3, Panel A, $\chi^2(1) = 18.82$, ($p < 0.01$) and $\chi^2(1) = 11.55$, ($p < 0.01$), respectively.

The pattern described in the previous paragraph is, on its face, somewhat puzzling. If the equalizing reduction does not depend on the ranking of the payoff Y , it is difficult to see why it should be systematically lower in the transitional region. Certainly, that implication is inconsistent not only with CPT, but also with PT and EUT. A possible explanation is that the $X = 25$ task block always comes last, and equalizing reductions decline as the experiment progresses from the first task block to the last (see Table A8, Panel B). Consistent with this hypothesis, the equalizing reductions in the $X = \$25$ tasks are quite close to the values reported for the those for last task block (see Table A8, Panel B).

G.3 Multiple Switching

Our main results are derived from the choices of 143 subjects who did not exhibit multiple switching in any task. For Table A10, we include the remaining subjects, each of whom exhibited multiple switching at least once. The results are qualitatively unchanged. As in Table 3, we predict substantial differences between \bar{k} and \underline{k} but observe none.⁷³ Thus our conclusions are robust with respect to the inclusion or exclusion of potentially confused subjects.

⁷³Appendix Table A7 provides estimates of equalizing reductions for each value of X and X' , and demonstrates the stability of equalizing reductions across these values.

Table A10: Equalizing Reductions with Multiple Switchers

	Panel A: Mean Behavior and Estimated Rank Dependence			Panel B: CPT Estimates and Predicted Rank Dependence		
	\bar{k}	\underline{k}	$\Delta \log \left(\frac{w_Y}{w_Z} \right)$ [95% Conf.]	Certainty Equivalents $\gamma = 0.703$ (0.015)	Equalizing Reductions $\underline{X} > Y > Z$, $\gamma = 0.813$ (0.023)	Equalizing Reductions $Y > \bar{X} > Z$ $\gamma = 0.776$ (0.020)
$\{p, q, 1 - p - q\}$				$\Delta \log \left(\frac{w_Y}{w_Z} \right)$ [95% Conf.]	$\Delta \log \left(\frac{w_Y}{w_Z} \right)$ [95% Conf.]	$\Delta \log \left(\frac{w_Y}{w_Z} \right)$ [95% Conf.]
{0.6, 0.3, 0.1}	8.73 (0.38)	8.93 (0.38)	0.02 (0.02) [-0.01,0.06]	-0.23 (0.01) [-0.25,-0.22]	-0.16 (0.02) [-0.19,-0.12]	-0.19 (0.01) [-0.21,-0.16]
{0.4, 0.3, 0.3}	4.26 (0.12)	4.28 (0.12)	0.01 (0.02) [-0.03,0.04]	-0.49 (0.03) [-0.54,-0.44]	-0.30 (0.04) [-0.37,-0.22]	-0.36 (0.03) [-0.43,-0.29]
{0.1, 0.3, 0.6}	2.59 (0.08)	2.58 (0.07)	-0.00 (0.02) [-0.05,0.04]	-0.37 (0.03) [-0.42,-0.32]	-0.21 (0.03) [-0.26,-0.15]	-0.26 (0.03) [-0.31,-0.20]

Notes: Panel A: Mean behavior for \bar{k} and \underline{k} estimated from interval regression (Stewart, 1983) of experimental response on indicators for probability vector interacted with indicator for whether $X > Y$. Estimated change in relative decision weights, $\Delta \log \left(\frac{w_Y}{w_Z} \right)$, calculated as $\Delta \log(k)$. Standard errors clustered at individual level and calculated using the delta method, in parentheses. See Appendix Table A3, column (1) and Appendix Table A4 for detail. Panel B: Predicted change in probability weight for CPT decisionmaker with probability weighting estimated solely from certainty equivalents data, from equalizing reductions with $\underline{X} > Y > Z$, or from equalizing reductions with $Y > \bar{X} > Z$. Estimated probability weighting parameter noted for each prediction. Estimated change in relative decision weights, $\Delta \log \left(\frac{w_Y}{w_Z} \right)$, calculated as $\log(\pi(p+q) - \pi(p)) - \log(\pi(q))$ for estimated weighting function. Standard errors clustered at individual level and calculated using the delta method, in parentheses.

H Experimental Instructions

Hello and Welcome.

ELIGIBILITY FOR THIS STUDY: To be in this study, you must be a Stanford student. There are no other requirements. The study will be completely anonymous. We will not collect your name, student ID or any other identifying information. You have been assigned a participant number and it is on the note card in front of you. This number will be used throughout the study. Please inform us if you do not know or cannot read your participant number.

Participant Number:

EARNING MONEY: Whatever you earn from the study today will be paid in cash at the end of the study today. In addition to your earnings from the study, you will receive a \$5 participation payment. This \$5 participation payment will also be paid to you at the end of the study today.

In this study you will complete 28 tasks, each of which asks you to make a series of decisions between two options. The first option will always be called OPTION A. The second option will always be called OPTION B. Each decision you make is a choice. For each decision, all you have to do is decide whether you prefer OPTION A or OPTION B.

Once all of the decision tasks have been completed, we will randomly select one decision as the decision-that-counts. This will be done in two steps. First, we will randomly select one of the 28 tasks, and, second, we will randomly select a decision from that task to be the decision-that-counts. Each decision has an equal chance of being the decision-that-counts. So, it is in your interest to treat each decision as if it could be the one that determines your payments.

If you prefer OPTION A in the decision-that-counts, then OPTION A will be implemented. If you prefer OPTION B, then OPTION B will be implemented.

Throughout the tasks, either OPTION A, OPTION B or both will involve chance. You will be fully informed of the chance involved for every decision. Once we know which is the decision-that-counts, and whether you prefer OPTION A or OPTION B, we will then determine the value of your payments.

For example, OPTION A could be a 10 in 100 chance of receiving \$20, a 30 in 100 chance of receiving \$14 and 60 in 100 chance of receiving \$8. This might be compared to OPTION B of a 10 in 100 chance of receiving \$20, a 30 in 100 chance of receiving \$19 and 60 in 100 chance of receiving \$8. Imagine for a moment which one you would prefer. You have been provided with a calculator should you like to use it in making your decisions.

If this was chosen as the decision-that-counts, and you preferred OPTION A, we would then randomly choose a number from 1 to 100. This would be done by throwing two ten-sided die: one for the tens digit and one for the ones digit (0-0 will be 100). If the chosen number was between 1 and 10 (inclusive) you would receive \$20. If the number was between 11 and 40 (inclusive) you would receive \$14. If the number was between 41 and 100 (inclusive) you would receive \$8.

If, instead, you preferred OPTION B, we would randomly choose another number from 1 to 100. This random number would be completely independent of the random number previously described. If the chosen number was between 1 and 10 (inclusive) you would receive \$20. If the number was between 11 and 40 (inclusive) you would receive \$19. If the number was between 41 and 100 (inclusive) you would receive \$8.

In this example, if you preferred OPTION B and the die read 6-8, how much would you receive (don't forget your participation payment!):

In this example, if you preferred OPTION A and the die read 0-9, how much would you receive (don't forget your participation payment!):

The tasks are presented in eight separate blocks. In a moment we will begin the first block of tasks.

TASK BLOCK 1

Participant Number:

TASKS 1-3

On the following pages you will complete 3 tasks. In each task you are asked to make a series of decisions between two uncertain options: **Option A** and **Option B**. You may complete the tasks in any order you wish.

In each task, **Option A** will be fixed, while **Option B** will vary. For example, in Task 1 **Option A** will be a 10 in 100 chance of receiving \$34, a 30 in 100 chance of receiving \$24 and 60 in 100 chance of receiving \$18. This will remain the same for all decisions in the task. **Option B** will vary across decisions. Initially **Option B** will be a 10 in 100 chance of receiving \$34, a 30 in 100 chance of receiving \$29 and 60 in 100 chance of receiving \$18. As you proceed, **Option B** will change. The amount you receive with 60 in 100 chance will decrease.

For each row, all you have to do is decide whether you prefer **Option A** or **Option B**. Indicate your preference by checking the corresponding box. The first question from Task 1 is reproduced as an example.

EXAMPLE

	Option A				Option B			
	10 in 100 Chance	30 in 100 Chance	60 in 100 Chance	or	10 in 100 Chance	30 in 100 Chance	60 in 100 Chance	
1)	\$34	\$24	\$18	<input type="checkbox"/>	\$34	\$29	\$18.00	<input type="checkbox"/>
<i>If you prefer Option A, check the green box...</i>								
1)	\$34	\$24	\$18	<input checked="" type="checkbox"/>	\$34	\$29	\$18.00	<input type="checkbox"/>
<i>If you prefer Option B, check the blue box...</i>								
1)	\$34	\$29	\$18	<input type="checkbox"/>	\$34	\$29	\$18.00	<input checked="" type="checkbox"/>

The other tasks in this block will involve the same payment amounts, but the chance of receiving the payments will change. Please take a look at all the tasks and raise your hand if you have any questions.

Remember, each decision could be the **decision-that-counts**. So, it is in your interest to treat each decision as if it could be the one that determines your payments.

TASK 1

On this page you will make a series of decisions between two uncertain options. **Option A** will be a 10 in 100 chance of receiving \$34, a 30 in 100 chance of receiving \$24 and 60 in 100 chance of receiving \$18. Initially **Option B** will be a 10 in 100 chance of receiving \$34, a 30 in 100 chance of receiving \$29 and 60 in 100 chance of receiving \$18. As you proceed, **Option B** will change. The lowest amount you receive with 60 in 100 chance will decrease. For each row, decide whether you prefer **Option A** or **Option B**.

	Option A			<i>or</i>	Option B				
	10 in 100 Chance	30 in 100 Chance	60 in 100 Chance		10 in 100 Chance	30 in 100 Chance	60 in 100 Chance		
1)	\$34	\$24	\$18	<input type="checkbox"/>	<i>or</i>	\$34	\$29	\$18.00	<input type="checkbox"/>
2)	\$34	\$24	\$18	<input type="checkbox"/>	<i>or</i>	\$34	\$29	\$17.75	<input type="checkbox"/>
3)	\$34	\$24	\$18	<input type="checkbox"/>	<i>or</i>	\$34	\$29	\$17.50	<input type="checkbox"/>
4)	\$34	\$24	\$18	<input type="checkbox"/>	<i>or</i>	\$34	\$29	\$17.00	<input type="checkbox"/>
5)	\$34	\$24	\$18	<input type="checkbox"/>	<i>or</i>	\$34	\$29	\$16.75	<input type="checkbox"/>
6)	\$34	\$24	\$18	<input type="checkbox"/>	<i>or</i>	\$34	\$29	\$16.50	<input type="checkbox"/>
7)	\$34	\$24	\$18	<input type="checkbox"/>	<i>or</i>	\$34	\$29	\$16.25	<input type="checkbox"/>
8)	\$34	\$24	\$18	<input type="checkbox"/>	<i>or</i>	\$34	\$29	\$16.00	<input type="checkbox"/>
9)	\$34	\$24	\$18	<input type="checkbox"/>	<i>or</i>	\$34	\$29	\$15.75	<input type="checkbox"/>
10)	\$34	\$24	\$18	<input type="checkbox"/>	<i>or</i>	\$34	\$29	\$15.50	<input type="checkbox"/>
11)	\$34	\$24	\$18	<input type="checkbox"/>	<i>or</i>	\$34	\$29	\$15.25	<input type="checkbox"/>
12)	\$34	\$24	\$18	<input type="checkbox"/>	<i>or</i>	\$34	\$29	\$15.00	<input type="checkbox"/>
13)	\$34	\$24	\$18	<input type="checkbox"/>	<i>or</i>	\$34	\$29	\$14.50	<input type="checkbox"/>
14)	\$34	\$24	\$18	<input type="checkbox"/>	<i>or</i>	\$34	\$29	\$14.00	<input type="checkbox"/>
15)	\$34	\$24	\$18	<input type="checkbox"/>	<i>or</i>	\$34	\$29	\$13.50	<input type="checkbox"/>
16)	\$34	\$24	\$18	<input type="checkbox"/>	<i>or</i>	\$34	\$29	\$13.00	<input type="checkbox"/>
17)	\$34	\$24	\$18	<input type="checkbox"/>	<i>or</i>	\$34	\$29	\$12.50	<input type="checkbox"/>
18)	\$34	\$24	\$18	<input type="checkbox"/>	<i>or</i>	\$34	\$29	\$12.00	<input type="checkbox"/>
19)	\$34	\$24	\$18	<input type="checkbox"/>	<i>or</i>	\$34	\$29	\$11.50	<input type="checkbox"/>
20)	\$34	\$24	\$18	<input type="checkbox"/>	<i>or</i>	\$34	\$29	\$11.00	<input type="checkbox"/>
21)	\$34	\$24	\$18	<input type="checkbox"/>	<i>or</i>	\$34	\$29	\$10.50	<input type="checkbox"/>
22)	\$34	\$24	\$18	<input type="checkbox"/>	<i>or</i>	\$34	\$29	\$10.00	<input type="checkbox"/>
23)	\$34	\$24	\$18	<input type="checkbox"/>	<i>or</i>	\$34	\$29	\$9.50	<input type="checkbox"/>
24)	\$34	\$24	\$18	<input type="checkbox"/>	<i>or</i>	\$34	\$29	\$9.00	<input type="checkbox"/>
25)	\$34	\$24	\$18	<input type="checkbox"/>	<i>or</i>	\$34	\$29	\$8.50	<input type="checkbox"/>
26)	\$34	\$24	\$18	<input type="checkbox"/>	<i>or</i>	\$34	\$29	\$8.00	<input type="checkbox"/>
27)	\$34	\$24	\$18	<input type="checkbox"/>	<i>or</i>	\$34	\$29	\$7.50	<input type="checkbox"/>
28)	\$34	\$24	\$18	<input type="checkbox"/>	<i>or</i>	\$34	\$29	\$7.00	<input type="checkbox"/>
29)	\$34	\$24	\$18	<input type="checkbox"/>	<i>or</i>	\$34	\$29	\$6.50	<input type="checkbox"/>
30)	\$34	\$24	\$18	<input type="checkbox"/>	<i>or</i>	\$34	\$29	\$6.00	<input type="checkbox"/>
31)	\$34	\$24	\$18	<input type="checkbox"/>	<i>or</i>	\$34	\$29	\$5.50	<input type="checkbox"/>
32)	\$34	\$24	\$18	<input type="checkbox"/>	<i>or</i>	\$34	\$29	\$5.00	<input type="checkbox"/>
33)	\$34	\$24	\$18	<input type="checkbox"/>	<i>or</i>	\$34	\$29	\$4.50	<input type="checkbox"/>
34)	\$34	\$24	\$18	<input type="checkbox"/>	<i>or</i>	\$34	\$29	\$4.00	<input type="checkbox"/>
35)	\$34	\$24	\$18	<input type="checkbox"/>	<i>or</i>	\$34	\$29	\$3.50	<input type="checkbox"/>
36)	\$34	\$24	\$18	<input type="checkbox"/>	<i>or</i>	\$34	\$29	\$3.00	<input type="checkbox"/>
37)	\$34	\$24	\$18	<input type="checkbox"/>	<i>or</i>	\$34	\$29	\$2.50	<input type="checkbox"/>
38)	\$34	\$24	\$18	<input type="checkbox"/>	<i>or</i>	\$34	\$29	\$2.00	<input type="checkbox"/>

TASK 2

On this page you will make a series of decisions between two uncertain options. **Option A** will be a 40 in 100 chance of receiving \$34, a 30 in 100 chance of receiving \$24 and 30 in 100 chance of receiving \$18. Initially **Option B** will be a 40 in 100 chance of receiving \$34, a 30 in 100 chance of receiving \$29 and 30 in 100 chance of receiving \$18. As you proceed, **Option B** will change. The lowest amount you receive with 30 in 100 chance will decrease. For each row, decide whether you prefer **Option A** or **Option B**.

	Option A				Option B				
	40 in 100 Chance	30 in 100 Chance	30 in 100 Chance	<i>or</i>	40 in 100 Chance	30 in 100 Chance	30 in 100 Chance		
1)	\$34	\$24	\$18	<input type="checkbox"/>	<i>or</i>	\$34	\$29	\$18.00	<input type="checkbox"/>
2)	\$34	\$24	\$18	<input type="checkbox"/>	<i>or</i>	\$34	\$29	\$17.75	<input type="checkbox"/>
3)	\$34	\$24	\$18	<input type="checkbox"/>	<i>or</i>	\$34	\$29	\$17.50	<input type="checkbox"/>
4)	\$34	\$24	\$18	<input type="checkbox"/>	<i>or</i>	\$34	\$29	\$17.00	<input type="checkbox"/>
5)	\$34	\$24	\$18	<input type="checkbox"/>	<i>or</i>	\$34	\$29	\$16.75	<input type="checkbox"/>
6)	\$34	\$24	\$18	<input type="checkbox"/>	<i>or</i>	\$34	\$29	\$16.50	<input type="checkbox"/>
7)	\$34	\$24	\$18	<input type="checkbox"/>	<i>or</i>	\$34	\$29	\$16.25	<input type="checkbox"/>
8)	\$34	\$24	\$18	<input type="checkbox"/>	<i>or</i>	\$34	\$29	\$16.00	<input type="checkbox"/>
9)	\$34	\$24	\$18	<input type="checkbox"/>	<i>or</i>	\$34	\$29	\$15.75	<input type="checkbox"/>
10)	\$34	\$24	\$18	<input type="checkbox"/>	<i>or</i>	\$34	\$29	\$15.50	<input type="checkbox"/>
11)	\$34	\$24	\$18	<input type="checkbox"/>	<i>or</i>	\$34	\$29	\$15.25	<input type="checkbox"/>
12)	\$34	\$24	\$18	<input type="checkbox"/>	<i>or</i>	\$34	\$29	\$15.00	<input type="checkbox"/>
13)	\$34	\$24	\$18	<input type="checkbox"/>	<i>or</i>	\$34	\$29	\$14.50	<input type="checkbox"/>
14)	\$34	\$24	\$18	<input type="checkbox"/>	<i>or</i>	\$34	\$29	\$14.00	<input type="checkbox"/>
15)	\$34	\$24	\$18	<input type="checkbox"/>	<i>or</i>	\$34	\$29	\$13.50	<input type="checkbox"/>
16)	\$34	\$24	\$18	<input type="checkbox"/>	<i>or</i>	\$34	\$29	\$13.00	<input type="checkbox"/>
17)	\$34	\$24	\$18	<input type="checkbox"/>	<i>or</i>	\$34	\$29	\$12.50	<input type="checkbox"/>
18)	\$34	\$24	\$18	<input type="checkbox"/>	<i>or</i>	\$34	\$29	\$12.00	<input type="checkbox"/>
19)	\$34	\$24	\$18	<input type="checkbox"/>	<i>or</i>	\$34	\$29	\$11.50	<input type="checkbox"/>
20)	\$34	\$24	\$18	<input type="checkbox"/>	<i>or</i>	\$34	\$29	\$11.00	<input type="checkbox"/>
21)	\$34	\$24	\$18	<input type="checkbox"/>	<i>or</i>	\$34	\$29	\$10.50	<input type="checkbox"/>
22)	\$34	\$24	\$18	<input type="checkbox"/>	<i>or</i>	\$34	\$29	\$10.00	<input type="checkbox"/>
23)	\$34	\$24	\$18	<input type="checkbox"/>	<i>or</i>	\$34	\$29	\$9.50	<input type="checkbox"/>
24)	\$34	\$24	\$18	<input type="checkbox"/>	<i>or</i>	\$34	\$29	\$9.00	<input type="checkbox"/>
25)	\$34	\$24	\$18	<input type="checkbox"/>	<i>or</i>	\$34	\$29	\$8.50	<input type="checkbox"/>
26)	\$34	\$24	\$18	<input type="checkbox"/>	<i>or</i>	\$34	\$29	\$8.00	<input type="checkbox"/>
27)	\$34	\$24	\$18	<input type="checkbox"/>	<i>or</i>	\$34	\$29	\$7.50	<input type="checkbox"/>
28)	\$34	\$24	\$18	<input type="checkbox"/>	<i>or</i>	\$34	\$29	\$7.00	<input type="checkbox"/>
29)	\$34	\$24	\$18	<input type="checkbox"/>	<i>or</i>	\$34	\$29	\$6.50	<input type="checkbox"/>
30)	\$34	\$24	\$18	<input type="checkbox"/>	<i>or</i>	\$34	\$29	\$6.00	<input type="checkbox"/>
31)	\$34	\$24	\$18	<input type="checkbox"/>	<i>or</i>	\$34	\$29	\$5.50	<input type="checkbox"/>
32)	\$34	\$24	\$18	<input type="checkbox"/>	<i>or</i>	\$34	\$29	\$5.00	<input type="checkbox"/>
33)	\$34	\$24	\$18	<input type="checkbox"/>	<i>or</i>	\$34	\$29	\$4.50	<input type="checkbox"/>
34)	\$34	\$24	\$18	<input type="checkbox"/>	<i>or</i>	\$34	\$29	\$4.00	<input type="checkbox"/>
35)	\$34	\$24	\$18	<input type="checkbox"/>	<i>or</i>	\$34	\$29	\$3.50	<input type="checkbox"/>
36)	\$34	\$24	\$18	<input type="checkbox"/>	<i>or</i>	\$34	\$29	\$3.00	<input type="checkbox"/>
37)	\$34	\$24	\$18	<input type="checkbox"/>	<i>or</i>	\$34	\$29	\$2.50	<input type="checkbox"/>
38)	\$34	\$24	\$18	<input type="checkbox"/>	<i>or</i>	\$34	\$29	\$2.00	<input type="checkbox"/>

TASK 3

On this page you will make a series of decisions between two uncertain options. **Option A** will be a 60 in 100 chance of receiving \$34, a 30 in 100 chance of receiving \$24 and 10 in 100 chance of receiving \$18. Initially **Option B** will be a 60 in 100 chance of receiving \$34, a 30 in 100 chance of receiving \$29 and 10 in 100 chance of receiving \$18. As you proceed, **Option B** will change. The lowest amount you receive with 10 in 100 chance will decrease. For each row, decide whether you prefer **Option A** or **Option B**.

	Option A				Option B				
	60 in 100 Chance	30 in 100 Chance	10 in 100 Chance	<i>or</i>	60 in 100 Chance	30 in 100 Chance	10 in 100 Chance		
1)	\$34	\$24	\$18	<input type="checkbox"/>	<i>or</i>	\$34	\$29	\$18.00	<input type="checkbox"/>
2)	\$34	\$24	\$18	<input type="checkbox"/>	<i>or</i>	\$34	\$29	\$17.75	<input type="checkbox"/>
3)	\$34	\$24	\$18	<input type="checkbox"/>	<i>or</i>	\$34	\$29	\$17.50	<input type="checkbox"/>
4)	\$34	\$24	\$18	<input type="checkbox"/>	<i>or</i>	\$34	\$29	\$17.00	<input type="checkbox"/>
5)	\$34	\$24	\$18	<input type="checkbox"/>	<i>or</i>	\$34	\$29	\$16.75	<input type="checkbox"/>
6)	\$34	\$24	\$18	<input type="checkbox"/>	<i>or</i>	\$34	\$29	\$16.50	<input type="checkbox"/>
7)	\$34	\$24	\$18	<input type="checkbox"/>	<i>or</i>	\$34	\$29	\$16.25	<input type="checkbox"/>
8)	\$34	\$24	\$18	<input type="checkbox"/>	<i>or</i>	\$34	\$29	\$16.00	<input type="checkbox"/>
9)	\$34	\$24	\$18	<input type="checkbox"/>	<i>or</i>	\$34	\$29	\$15.75	<input type="checkbox"/>
10)	\$34	\$24	\$18	<input type="checkbox"/>	<i>or</i>	\$34	\$29	\$15.50	<input type="checkbox"/>
11)	\$34	\$24	\$18	<input type="checkbox"/>	<i>or</i>	\$34	\$29	\$15.25	<input type="checkbox"/>
12)	\$34	\$24	\$18	<input type="checkbox"/>	<i>or</i>	\$34	\$29	\$15.00	<input type="checkbox"/>
13)	\$34	\$24	\$18	<input type="checkbox"/>	<i>or</i>	\$34	\$29	\$14.50	<input type="checkbox"/>
14)	\$34	\$24	\$18	<input type="checkbox"/>	<i>or</i>	\$34	\$29	\$14.00	<input type="checkbox"/>
15)	\$34	\$24	\$18	<input type="checkbox"/>	<i>or</i>	\$34	\$29	\$13.50	<input type="checkbox"/>
16)	\$34	\$24	\$18	<input type="checkbox"/>	<i>or</i>	\$34	\$29	\$13.00	<input type="checkbox"/>
17)	\$34	\$24	\$18	<input type="checkbox"/>	<i>or</i>	\$34	\$29	\$12.50	<input type="checkbox"/>
18)	\$34	\$24	\$18	<input type="checkbox"/>	<i>or</i>	\$34	\$29	\$12.00	<input type="checkbox"/>
19)	\$34	\$24	\$18	<input type="checkbox"/>	<i>or</i>	\$34	\$29	\$11.50	<input type="checkbox"/>
20)	\$34	\$24	\$18	<input type="checkbox"/>	<i>or</i>	\$34	\$29	\$11.00	<input type="checkbox"/>
21)	\$34	\$24	\$18	<input type="checkbox"/>	<i>or</i>	\$34	\$29	\$10.50	<input type="checkbox"/>
22)	\$34	\$24	\$18	<input type="checkbox"/>	<i>or</i>	\$34	\$29	\$10.00	<input type="checkbox"/>
23)	\$34	\$24	\$18	<input type="checkbox"/>	<i>or</i>	\$34	\$29	\$9.50	<input type="checkbox"/>
24)	\$34	\$24	\$18	<input type="checkbox"/>	<i>or</i>	\$34	\$29	\$9.00	<input type="checkbox"/>
25)	\$34	\$24	\$18	<input type="checkbox"/>	<i>or</i>	\$34	\$29	\$8.50	<input type="checkbox"/>
26)	\$34	\$24	\$18	<input type="checkbox"/>	<i>or</i>	\$34	\$29	\$8.00	<input type="checkbox"/>
27)	\$34	\$24	\$18	<input type="checkbox"/>	<i>or</i>	\$34	\$29	\$7.50	<input type="checkbox"/>
28)	\$34	\$24	\$18	<input type="checkbox"/>	<i>or</i>	\$34	\$29	\$7.00	<input type="checkbox"/>
29)	\$34	\$24	\$18	<input type="checkbox"/>	<i>or</i>	\$34	\$29	\$6.50	<input type="checkbox"/>
30)	\$34	\$24	\$18	<input type="checkbox"/>	<i>or</i>	\$34	\$29	\$6.00	<input type="checkbox"/>
31)	\$34	\$24	\$18	<input type="checkbox"/>	<i>or</i>	\$34	\$29	\$5.50	<input type="checkbox"/>
32)	\$34	\$24	\$18	<input type="checkbox"/>	<i>or</i>	\$34	\$29	\$5.00	<input type="checkbox"/>
33)	\$34	\$24	\$18	<input type="checkbox"/>	<i>or</i>	\$34	\$29	\$4.50	<input type="checkbox"/>
34)	\$34	\$24	\$18	<input type="checkbox"/>	<i>or</i>	\$34	\$29	\$4.00	<input type="checkbox"/>
35)	\$34	\$24	\$18	<input type="checkbox"/>	<i>or</i>	\$34	\$29	\$3.50	<input type="checkbox"/>
36)	\$34	\$24	\$18	<input type="checkbox"/>	<i>or</i>	\$34	\$29	\$3.00	<input type="checkbox"/>
37)	\$34	\$24	\$18	<input type="checkbox"/>	<i>or</i>	\$34	\$29	\$2.50	<input type="checkbox"/>
38)	\$34	\$24	\$18	<input type="checkbox"/>	<i>or</i>	\$34	\$29	\$2.00	<input type="checkbox"/>

TASK BLOCK 2

Participant Number:

TASKS 4-6

On the following pages you will complete 3 tasks. In each task you are asked to make a series of decisions between two uncertain options: **Option A** and **Option B**. You may complete the tasks in any order you wish.

In each task, **Option A** will be fixed, while **Option B** will vary. For example, in Task 4 **Option A** will be a 10 in 100 chance of receiving \$32, a 30 in 100 chance of receiving \$24 and 60 in 100 chance of receiving \$18. This will remain the same for all decisions in the task. **Option B** will vary across decisions. Initially **Option B** will be a 10 in 100 chance of receiving \$32, a 30 in 100 chance of receiving \$29 and 60 in 100 chance of receiving \$18. As you proceed, **Option B** will change. The amount you receive with 60 in 100 chance will decrease.

For each row, all you have to do is decide whether you prefer **Option A** or **Option B**. Indicate your preference by checking the corresponding box. The first question from Task 4 is reproduced as an example.

EXAMPLE

	Option A				Option B				
	10 in 100 Chance	30 in 100 Chance	60 in 100 Chance	or	10 in 100 Chance	30 in 100 Chance	60 in 100 Chance		
1)	\$32	\$24	\$18	<input type="checkbox"/>	or	\$32	\$29	\$18.00	<input type="checkbox"/>
<i>If your prefer Option A, check the green box...</i>									
1)	\$32	\$24	\$18	<input checked="" type="checkbox"/>	or	\$32	\$29	\$18.00	<input type="checkbox"/>
<i>If your prefer Option B, check the blue box...</i>									
1)	\$32	\$29	\$18	<input type="checkbox"/>	or	\$32	\$29	\$18.00	<input checked="" type="checkbox"/>

The other tasks in this block will involve the same payment amounts, but the chance of receiving the payments will change. Please take a look at all the tasks and raise your hand if you have any questions.

Remember, each decision could be the **decision-that-counts**. So, it is in your interest to treat each decision as if it could be the one that determines your payments.

TASK 4

On this page you will make a series of decisions between two uncertain options. **Option A** will be a 10 in 100 chance of receiving \$32, a 30 in 100 chance of receiving \$24 and 60 in 100 chance of receiving \$18. Initially **Option B** will be a 10 in 100 chance of receiving \$32, a 30 in 100 chance of receiving \$29 and 60 in 100 chance of receiving \$18. As you proceed, **Option B** will change. The lowest amount you receive with 60 in 100 chance will decrease. For each row, decide whether you prefer **Option A** or **Option B**.

	Option A				Option B				
	10 in 100 Chance	30 in 100 Chance	60 in 100 Chance	<i>or</i>	10 in 100 Chance	30 in 100 Chance	60 in 100 Chance		
1)	\$32	\$24	\$18	<input type="checkbox"/>	<i>or</i>	\$32	\$29	\$18.00	<input type="checkbox"/>
2)	\$32	\$24	\$18	<input type="checkbox"/>	<i>or</i>	\$32	\$29	\$17.75	<input type="checkbox"/>
3)	\$32	\$24	\$18	<input type="checkbox"/>	<i>or</i>	\$32	\$29	\$17.50	<input type="checkbox"/>
4)	\$32	\$24	\$18	<input type="checkbox"/>	<i>or</i>	\$32	\$29	\$17.00	<input type="checkbox"/>
5)	\$32	\$24	\$18	<input type="checkbox"/>	<i>or</i>	\$32	\$29	\$16.75	<input type="checkbox"/>
6)	\$32	\$24	\$18	<input type="checkbox"/>	<i>or</i>	\$32	\$29	\$16.50	<input type="checkbox"/>
7)	\$32	\$24	\$18	<input type="checkbox"/>	<i>or</i>	\$32	\$29	\$16.25	<input type="checkbox"/>
8)	\$32	\$24	\$18	<input type="checkbox"/>	<i>or</i>	\$32	\$29	\$16.00	<input type="checkbox"/>
9)	\$32	\$24	\$18	<input type="checkbox"/>	<i>or</i>	\$32	\$29	\$15.75	<input type="checkbox"/>
10)	\$32	\$24	\$18	<input type="checkbox"/>	<i>or</i>	\$32	\$29	\$15.50	<input type="checkbox"/>
11)	\$32	\$24	\$18	<input type="checkbox"/>	<i>or</i>	\$32	\$29	\$15.25	<input type="checkbox"/>
12)	\$32	\$24	\$18	<input type="checkbox"/>	<i>or</i>	\$32	\$29	\$15.00	<input type="checkbox"/>
13)	\$32	\$24	\$18	<input type="checkbox"/>	<i>or</i>	\$32	\$29	\$14.50	<input type="checkbox"/>
14)	\$32	\$24	\$18	<input type="checkbox"/>	<i>or</i>	\$32	\$29	\$14.00	<input type="checkbox"/>
15)	\$32	\$24	\$18	<input type="checkbox"/>	<i>or</i>	\$32	\$29	\$13.50	<input type="checkbox"/>
16)	\$32	\$24	\$18	<input type="checkbox"/>	<i>or</i>	\$32	\$29	\$13.00	<input type="checkbox"/>
17)	\$32	\$24	\$18	<input type="checkbox"/>	<i>or</i>	\$32	\$29	\$12.50	<input type="checkbox"/>
18)	\$32	\$24	\$18	<input type="checkbox"/>	<i>or</i>	\$32	\$29	\$12.00	<input type="checkbox"/>
19)	\$32	\$24	\$18	<input type="checkbox"/>	<i>or</i>	\$32	\$29	\$11.50	<input type="checkbox"/>
20)	\$32	\$24	\$18	<input type="checkbox"/>	<i>or</i>	\$32	\$29	\$11.00	<input type="checkbox"/>
21)	\$32	\$24	\$18	<input type="checkbox"/>	<i>or</i>	\$32	\$29	\$10.50	<input type="checkbox"/>
22)	\$32	\$24	\$18	<input type="checkbox"/>	<i>or</i>	\$32	\$29	\$10.00	<input type="checkbox"/>
23)	\$32	\$24	\$18	<input type="checkbox"/>	<i>or</i>	\$32	\$29	\$9.50	<input type="checkbox"/>
24)	\$32	\$24	\$18	<input type="checkbox"/>	<i>or</i>	\$32	\$29	\$9.00	<input type="checkbox"/>
25)	\$32	\$24	\$18	<input type="checkbox"/>	<i>or</i>	\$32	\$29	\$8.50	<input type="checkbox"/>
26)	\$32	\$24	\$18	<input type="checkbox"/>	<i>or</i>	\$32	\$29	\$8.00	<input type="checkbox"/>
27)	\$32	\$24	\$18	<input type="checkbox"/>	<i>or</i>	\$32	\$29	\$7.50	<input type="checkbox"/>
28)	\$32	\$24	\$18	<input type="checkbox"/>	<i>or</i>	\$32	\$29	\$7.00	<input type="checkbox"/>
29)	\$32	\$24	\$18	<input type="checkbox"/>	<i>or</i>	\$32	\$29	\$6.50	<input type="checkbox"/>
30)	\$32	\$24	\$18	<input type="checkbox"/>	<i>or</i>	\$32	\$29	\$6.00	<input type="checkbox"/>
31)	\$32	\$24	\$18	<input type="checkbox"/>	<i>or</i>	\$32	\$29	\$5.50	<input type="checkbox"/>
32)	\$32	\$24	\$18	<input type="checkbox"/>	<i>or</i>	\$32	\$29	\$5.00	<input type="checkbox"/>
33)	\$32	\$24	\$18	<input type="checkbox"/>	<i>or</i>	\$32	\$29	\$4.50	<input type="checkbox"/>
34)	\$32	\$24	\$18	<input type="checkbox"/>	<i>or</i>	\$32	\$29	\$4.00	<input type="checkbox"/>
35)	\$32	\$24	\$18	<input type="checkbox"/>	<i>or</i>	\$32	\$29	\$3.50	<input type="checkbox"/>
36)	\$32	\$24	\$18	<input type="checkbox"/>	<i>or</i>	\$32	\$29	\$3.00	<input type="checkbox"/>
37)	\$32	\$24	\$18	<input type="checkbox"/>	<i>or</i>	\$32	\$29	\$2.50	<input type="checkbox"/>
38)	\$32	\$24	\$18	<input type="checkbox"/>	<i>or</i>	\$32	\$29	\$2.00	<input type="checkbox"/>

TASK 5

On this page you will make a series of decisions between two uncertain options. **Option A** will be a 40 in 100 chance of receiving \$32, a 30 in 100 chance of receiving \$24 and 30 in 100 chance of receiving \$18. Initially **Option B** will be a 40 in 100 chance of receiving \$32, a 30 in 100 chance of receiving \$29 and 30 in 100 chance of receiving \$18. As you proceed, **Option B** will change. The lowest amount you receive with 30 in 100 chance will decrease. For each row, decide whether you prefer **Option A** or **Option B**.

	Option A				Option B				
	40 in 100 Chance	30 in 100 Chance	30 in 100 Chance	<i>or</i>	40 in 100 Chance	30 in 100 Chance	30 in 100 Chance		
1)	\$32	\$24	\$18	<input type="checkbox"/>	<i>or</i>	\$32	\$29	\$18.00	<input type="checkbox"/>
2)	\$32	\$24	\$18	<input type="checkbox"/>	<i>or</i>	\$32	\$29	\$17.75	<input type="checkbox"/>
3)	\$32	\$24	\$18	<input type="checkbox"/>	<i>or</i>	\$32	\$29	\$17.50	<input type="checkbox"/>
4)	\$32	\$24	\$18	<input type="checkbox"/>	<i>or</i>	\$32	\$29	\$17.00	<input type="checkbox"/>
5)	\$32	\$24	\$18	<input type="checkbox"/>	<i>or</i>	\$32	\$29	\$16.75	<input type="checkbox"/>
6)	\$32	\$24	\$18	<input type="checkbox"/>	<i>or</i>	\$32	\$29	\$16.50	<input type="checkbox"/>
7)	\$32	\$24	\$18	<input type="checkbox"/>	<i>or</i>	\$32	\$29	\$16.25	<input type="checkbox"/>
8)	\$32	\$24	\$18	<input type="checkbox"/>	<i>or</i>	\$32	\$29	\$16.00	<input type="checkbox"/>
9)	\$32	\$24	\$18	<input type="checkbox"/>	<i>or</i>	\$32	\$29	\$15.75	<input type="checkbox"/>
10)	\$32	\$24	\$18	<input type="checkbox"/>	<i>or</i>	\$32	\$29	\$15.50	<input type="checkbox"/>
11)	\$32	\$24	\$18	<input type="checkbox"/>	<i>or</i>	\$32	\$29	\$15.25	<input type="checkbox"/>
12)	\$32	\$24	\$18	<input type="checkbox"/>	<i>or</i>	\$32	\$29	\$15.00	<input type="checkbox"/>
13)	\$32	\$24	\$18	<input type="checkbox"/>	<i>or</i>	\$32	\$29	\$14.50	<input type="checkbox"/>
14)	\$32	\$24	\$18	<input type="checkbox"/>	<i>or</i>	\$32	\$29	\$14.00	<input type="checkbox"/>
15)	\$32	\$24	\$18	<input type="checkbox"/>	<i>or</i>	\$32	\$29	\$13.50	<input type="checkbox"/>
16)	\$32	\$24	\$18	<input type="checkbox"/>	<i>or</i>	\$32	\$29	\$13.00	<input type="checkbox"/>
17)	\$32	\$24	\$18	<input type="checkbox"/>	<i>or</i>	\$32	\$29	\$12.50	<input type="checkbox"/>
18)	\$32	\$24	\$18	<input type="checkbox"/>	<i>or</i>	\$32	\$29	\$12.00	<input type="checkbox"/>
19)	\$32	\$24	\$18	<input type="checkbox"/>	<i>or</i>	\$32	\$29	\$11.50	<input type="checkbox"/>
20)	\$32	\$24	\$18	<input type="checkbox"/>	<i>or</i>	\$32	\$29	\$11.00	<input type="checkbox"/>
21)	\$32	\$24	\$18	<input type="checkbox"/>	<i>or</i>	\$32	\$29	\$10.50	<input type="checkbox"/>
22)	\$32	\$24	\$18	<input type="checkbox"/>	<i>or</i>	\$32	\$29	\$10.00	<input type="checkbox"/>
23)	\$32	\$24	\$18	<input type="checkbox"/>	<i>or</i>	\$32	\$29	\$9.50	<input type="checkbox"/>
24)	\$32	\$24	\$18	<input type="checkbox"/>	<i>or</i>	\$32	\$29	\$9.00	<input type="checkbox"/>
25)	\$32	\$24	\$18	<input type="checkbox"/>	<i>or</i>	\$32	\$29	\$8.50	<input type="checkbox"/>
26)	\$32	\$24	\$18	<input type="checkbox"/>	<i>or</i>	\$32	\$29	\$8.00	<input type="checkbox"/>
27)	\$32	\$24	\$18	<input type="checkbox"/>	<i>or</i>	\$32	\$29	\$7.50	<input type="checkbox"/>
28)	\$32	\$24	\$18	<input type="checkbox"/>	<i>or</i>	\$32	\$29	\$7.00	<input type="checkbox"/>
29)	\$32	\$24	\$18	<input type="checkbox"/>	<i>or</i>	\$32	\$29	\$6.50	<input type="checkbox"/>
30)	\$32	\$24	\$18	<input type="checkbox"/>	<i>or</i>	\$32	\$29	\$6.00	<input type="checkbox"/>
31)	\$32	\$24	\$18	<input type="checkbox"/>	<i>or</i>	\$32	\$29	\$5.50	<input type="checkbox"/>
32)	\$32	\$24	\$18	<input type="checkbox"/>	<i>or</i>	\$32	\$29	\$5.00	<input type="checkbox"/>
33)	\$32	\$24	\$18	<input type="checkbox"/>	<i>or</i>	\$32	\$29	\$4.50	<input type="checkbox"/>
34)	\$32	\$24	\$18	<input type="checkbox"/>	<i>or</i>	\$32	\$29	\$4.00	<input type="checkbox"/>
35)	\$32	\$24	\$18	<input type="checkbox"/>	<i>or</i>	\$32	\$29	\$3.50	<input type="checkbox"/>
36)	\$32	\$24	\$18	<input type="checkbox"/>	<i>or</i>	\$32	\$29	\$3.00	<input type="checkbox"/>
37)	\$32	\$24	\$18	<input type="checkbox"/>	<i>or</i>	\$32	\$29	\$2.50	<input type="checkbox"/>
38)	\$32	\$24	\$18	<input type="checkbox"/>	<i>or</i>	\$32	\$29	\$2.00	<input type="checkbox"/>

TASK 6

On this page you will make a series of decisions between two uncertain options. **Option A** will be a 60 in 100 chance of receiving \$32, a 30 in 100 chance of receiving \$24 and 10 in 100 chance of receiving \$18. Initially **Option B** will be a 60 in 100 chance of receiving \$32, a 30 in 100 chance of receiving \$29 and 10 in 100 chance of receiving \$18. As you proceed, **Option B** will change. The lowest amount you receive with 10 in 100 chance will decrease. For each row, decide whether you prefer **Option A** or **Option B**.

	Option A				Option B				
	60 in 100 Chance	30 in 100 Chance	10 in 100 Chance	<i>or</i>	60 in 100 Chance	30 in 100 Chance	10 in 100 Chance		
1)	\$32	\$24	\$18	<input type="checkbox"/>	<i>or</i>	\$32	\$29	\$18.00	<input type="checkbox"/>
2)	\$32	\$24	\$18	<input type="checkbox"/>	<i>or</i>	\$32	\$29	\$17.75	<input type="checkbox"/>
3)	\$32	\$24	\$18	<input type="checkbox"/>	<i>or</i>	\$32	\$29	\$17.50	<input type="checkbox"/>
4)	\$32	\$24	\$18	<input type="checkbox"/>	<i>or</i>	\$32	\$29	\$17.00	<input type="checkbox"/>
5)	\$32	\$24	\$18	<input type="checkbox"/>	<i>or</i>	\$32	\$29	\$16.75	<input type="checkbox"/>
6)	\$32	\$24	\$18	<input type="checkbox"/>	<i>or</i>	\$32	\$29	\$16.50	<input type="checkbox"/>
7)	\$32	\$24	\$18	<input type="checkbox"/>	<i>or</i>	\$32	\$29	\$16.25	<input type="checkbox"/>
8)	\$32	\$24	\$18	<input type="checkbox"/>	<i>or</i>	\$32	\$29	\$16.00	<input type="checkbox"/>
9)	\$32	\$24	\$18	<input type="checkbox"/>	<i>or</i>	\$32	\$29	\$15.75	<input type="checkbox"/>
10)	\$32	\$24	\$18	<input type="checkbox"/>	<i>or</i>	\$32	\$29	\$15.50	<input type="checkbox"/>
11)	\$32	\$24	\$18	<input type="checkbox"/>	<i>or</i>	\$32	\$29	\$15.25	<input type="checkbox"/>
12)	\$32	\$24	\$18	<input type="checkbox"/>	<i>or</i>	\$32	\$29	\$15.00	<input type="checkbox"/>
13)	\$32	\$24	\$18	<input type="checkbox"/>	<i>or</i>	\$32	\$29	\$14.50	<input type="checkbox"/>
14)	\$32	\$24	\$18	<input type="checkbox"/>	<i>or</i>	\$32	\$29	\$14.00	<input type="checkbox"/>
15)	\$32	\$24	\$18	<input type="checkbox"/>	<i>or</i>	\$32	\$29	\$13.50	<input type="checkbox"/>
16)	\$32	\$24	\$18	<input type="checkbox"/>	<i>or</i>	\$32	\$29	\$13.00	<input type="checkbox"/>
17)	\$32	\$24	\$18	<input type="checkbox"/>	<i>or</i>	\$32	\$29	\$12.50	<input type="checkbox"/>
18)	\$32	\$24	\$18	<input type="checkbox"/>	<i>or</i>	\$32	\$29	\$12.00	<input type="checkbox"/>
19)	\$32	\$24	\$18	<input type="checkbox"/>	<i>or</i>	\$32	\$29	\$11.50	<input type="checkbox"/>
20)	\$32	\$24	\$18	<input type="checkbox"/>	<i>or</i>	\$32	\$29	\$11.00	<input type="checkbox"/>
21)	\$32	\$24	\$18	<input type="checkbox"/>	<i>or</i>	\$32	\$29	\$10.50	<input type="checkbox"/>
22)	\$32	\$24	\$18	<input type="checkbox"/>	<i>or</i>	\$32	\$29	\$10.00	<input type="checkbox"/>
23)	\$32	\$24	\$18	<input type="checkbox"/>	<i>or</i>	\$32	\$29	\$9.50	<input type="checkbox"/>
24)	\$32	\$24	\$18	<input type="checkbox"/>	<i>or</i>	\$32	\$29	\$9.00	<input type="checkbox"/>
25)	\$32	\$24	\$18	<input type="checkbox"/>	<i>or</i>	\$32	\$29	\$8.50	<input type="checkbox"/>
26)	\$32	\$24	\$18	<input type="checkbox"/>	<i>or</i>	\$32	\$29	\$8.00	<input type="checkbox"/>
27)	\$32	\$24	\$18	<input type="checkbox"/>	<i>or</i>	\$32	\$29	\$7.50	<input type="checkbox"/>
28)	\$32	\$24	\$18	<input type="checkbox"/>	<i>or</i>	\$32	\$29	\$7.00	<input type="checkbox"/>
29)	\$32	\$24	\$18	<input type="checkbox"/>	<i>or</i>	\$32	\$29	\$6.50	<input type="checkbox"/>
30)	\$32	\$24	\$18	<input type="checkbox"/>	<i>or</i>	\$32	\$29	\$6.00	<input type="checkbox"/>
31)	\$32	\$24	\$18	<input type="checkbox"/>	<i>or</i>	\$32	\$29	\$5.50	<input type="checkbox"/>
32)	\$32	\$24	\$18	<input type="checkbox"/>	<i>or</i>	\$32	\$29	\$5.00	<input type="checkbox"/>
33)	\$32	\$24	\$18	<input type="checkbox"/>	<i>or</i>	\$32	\$29	\$4.50	<input type="checkbox"/>
34)	\$32	\$24	\$18	<input type="checkbox"/>	<i>or</i>	\$32	\$29	\$4.00	<input type="checkbox"/>
35)	\$32	\$24	\$18	<input type="checkbox"/>	<i>or</i>	\$32	\$29	\$3.50	<input type="checkbox"/>
36)	\$32	\$24	\$18	<input type="checkbox"/>	<i>or</i>	\$32	\$29	\$3.00	<input type="checkbox"/>
37)	\$32	\$24	\$18	<input type="checkbox"/>	<i>or</i>	\$32	\$29	\$2.50	<input type="checkbox"/>
38)	\$32	\$24	\$18	<input type="checkbox"/>	<i>or</i>	\$32	\$29	\$2.00	<input type="checkbox"/>

TASK BLOCK 3

Participant Number:

TASKS 7-9

On the following pages you will complete 3 tasks. In each task you are asked to make a series of decisions between two uncertain options: **Option A** and **Option B**. You may complete the tasks in any order you wish.

In each task, **Option A** will be fixed, while **Option B** will vary. For example, in Task 7 **Option A** will be a 10 in 100 chance of receiving \$30, a 30 in 100 chance of receiving \$24 and 60 in 100 chance of receiving \$18. This will remain the same for all decisions in the task. **Option B** will vary across decisions. Initially **Option B** will be a 10 in 100 chance of receiving \$30, a 30 in 100 chance of receiving \$29 and 60 in 100 chance of receiving \$18. As you proceed, **Option B** will change. The amount you receive with 60 in 100 chance will decrease.

For each row, all you have to do is decide whether you prefer **Option A** or **Option B**. Indicate your preference by checking the corresponding box. The first question from Task 7 is reproduced as an example.

EXAMPLE

	Option A				Option B			
	10 in 100 Chance	30 in 100 Chance	60 in 100 Chance	or	10 in 100 Chance	30 in 100 Chance	60 in 100 Chance	
1)	\$30	\$24	\$18	<input type="checkbox"/>	\$30	\$29	\$18.00	<input type="checkbox"/>
<i>If your prefer Option A, check the green box...</i>								
1)	\$30	\$24	\$18	<input checked="" type="checkbox"/>	\$30	\$29	\$18.00	<input type="checkbox"/>
<i>If your prefer Option B, check the blue box...</i>								
1)	\$30	\$29	\$18	<input type="checkbox"/>	\$30	\$29	\$18.00	<input checked="" type="checkbox"/>

The other tasks in this block will involve the same payment amounts, but the chance of receiving the payments will change. Please take a look at all the tasks and raise your hand if you have any questions.

Remember, each decision could be the **decision-that-counts**. So, it is in your interest to treat each decision as if it could be the one that determines your payments.

TASK 7

On this page you will make a series of decisions between two uncertain options. **Option A** will be a 10 in 100 chance of receiving \$30, a 30 in 100 chance of receiving \$24 and 60 in 100 chance of receiving \$18. Initially **Option B** will be a 10 in 100 chance of receiving \$30, a 30 in 100 chance of receiving \$29 and 60 in 100 chance of receiving \$18. As you proceed, **Option B** will change. The lowest amount you receive with 60 in 100 chance will decrease. For each row, decide whether you prefer **Option A** or **Option B**.

	Option A				Option B				
	10 in 100 Chance	30 in 100 Chance	60 in 100 Chance		10 in 100 Chance	30 in 100 Chance	60 in 100 Chance		
1)	\$30	\$24	\$18	<input type="checkbox"/>	<i>or</i>	\$30	\$29	\$18.00	<input type="checkbox"/>
2)	\$30	\$24	\$18	<input type="checkbox"/>	<i>or</i>	\$30	\$29	\$17.75	<input type="checkbox"/>
3)	\$30	\$24	\$18	<input type="checkbox"/>	<i>or</i>	\$30	\$29	\$17.50	<input type="checkbox"/>
4)	\$30	\$24	\$18	<input type="checkbox"/>	<i>or</i>	\$30	\$29	\$17.00	<input type="checkbox"/>
5)	\$30	\$24	\$18	<input type="checkbox"/>	<i>or</i>	\$30	\$29	\$16.75	<input type="checkbox"/>
6)	\$30	\$24	\$18	<input type="checkbox"/>	<i>or</i>	\$30	\$29	\$16.50	<input type="checkbox"/>
7)	\$30	\$24	\$18	<input type="checkbox"/>	<i>or</i>	\$30	\$29	\$16.25	<input type="checkbox"/>
8)	\$30	\$24	\$18	<input type="checkbox"/>	<i>or</i>	\$30	\$29	\$16.00	<input type="checkbox"/>
9)	\$30	\$24	\$18	<input type="checkbox"/>	<i>or</i>	\$30	\$29	\$15.75	<input type="checkbox"/>
10)	\$30	\$24	\$18	<input type="checkbox"/>	<i>or</i>	\$30	\$29	\$15.50	<input type="checkbox"/>
11)	\$30	\$24	\$18	<input type="checkbox"/>	<i>or</i>	\$30	\$29	\$15.25	<input type="checkbox"/>
12)	\$30	\$24	\$18	<input type="checkbox"/>	<i>or</i>	\$30	\$29	\$15.00	<input type="checkbox"/>
13)	\$30	\$24	\$18	<input type="checkbox"/>	<i>or</i>	\$30	\$29	\$14.50	<input type="checkbox"/>
14)	\$30	\$24	\$18	<input type="checkbox"/>	<i>or</i>	\$30	\$29	\$14.00	<input type="checkbox"/>
15)	\$30	\$24	\$18	<input type="checkbox"/>	<i>or</i>	\$30	\$29	\$13.50	<input type="checkbox"/>
16)	\$30	\$24	\$18	<input type="checkbox"/>	<i>or</i>	\$30	\$29	\$13.00	<input type="checkbox"/>
17)	\$30	\$24	\$18	<input type="checkbox"/>	<i>or</i>	\$30	\$29	\$12.50	<input type="checkbox"/>
18)	\$30	\$24	\$18	<input type="checkbox"/>	<i>or</i>	\$30	\$29	\$12.00	<input type="checkbox"/>
19)	\$30	\$24	\$18	<input type="checkbox"/>	<i>or</i>	\$30	\$29	\$11.50	<input type="checkbox"/>
20)	\$30	\$24	\$18	<input type="checkbox"/>	<i>or</i>	\$30	\$29	\$11.00	<input type="checkbox"/>
21)	\$30	\$24	\$18	<input type="checkbox"/>	<i>or</i>	\$30	\$29	\$10.50	<input type="checkbox"/>
22)	\$30	\$24	\$18	<input type="checkbox"/>	<i>or</i>	\$30	\$29	\$10.00	<input type="checkbox"/>
23)	\$30	\$24	\$18	<input type="checkbox"/>	<i>or</i>	\$30	\$29	\$9.50	<input type="checkbox"/>
24)	\$30	\$24	\$18	<input type="checkbox"/>	<i>or</i>	\$30	\$29	\$9.00	<input type="checkbox"/>
25)	\$30	\$24	\$18	<input type="checkbox"/>	<i>or</i>	\$30	\$29	\$8.50	<input type="checkbox"/>
26)	\$30	\$24	\$18	<input type="checkbox"/>	<i>or</i>	\$30	\$29	\$8.00	<input type="checkbox"/>
27)	\$30	\$24	\$18	<input type="checkbox"/>	<i>or</i>	\$30	\$29	\$7.50	<input type="checkbox"/>
28)	\$30	\$24	\$18	<input type="checkbox"/>	<i>or</i>	\$30	\$29	\$7.00	<input type="checkbox"/>
29)	\$30	\$24	\$18	<input type="checkbox"/>	<i>or</i>	\$30	\$29	\$6.50	<input type="checkbox"/>
30)	\$30	\$24	\$18	<input type="checkbox"/>	<i>or</i>	\$30	\$29	\$6.00	<input type="checkbox"/>
31)	\$30	\$24	\$18	<input type="checkbox"/>	<i>or</i>	\$30	\$29	\$5.50	<input type="checkbox"/>
32)	\$30	\$24	\$18	<input type="checkbox"/>	<i>or</i>	\$30	\$29	\$5.00	<input type="checkbox"/>
33)	\$30	\$24	\$18	<input type="checkbox"/>	<i>or</i>	\$30	\$29	\$4.50	<input type="checkbox"/>
34)	\$30	\$24	\$18	<input type="checkbox"/>	<i>or</i>	\$30	\$29	\$4.00	<input type="checkbox"/>
35)	\$30	\$24	\$18	<input type="checkbox"/>	<i>or</i>	\$30	\$29	\$3.50	<input type="checkbox"/>
36)	\$30	\$24	\$18	<input type="checkbox"/>	<i>or</i>	\$30	\$29	\$3.00	<input type="checkbox"/>
37)	\$30	\$24	\$18	<input type="checkbox"/>	<i>or</i>	\$30	\$29	\$2.50	<input type="checkbox"/>
38)	\$30	\$24	\$18	<input type="checkbox"/>	<i>or</i>	\$30	\$29	\$2.00	<input type="checkbox"/>

TASK 8

On this page you will make a series of decisions between two uncertain options. Option A will be a 40 in 100 chance of receiving \$30, a 30 in 100 chance of receiving \$24 and 30 in 100 chance of receiving \$18. Initially Option B will be a 40 in 100 chance of receiving \$30, a 30 in 100 chance of receiving \$29 and 30 in 100 chance of receiving \$18. As you proceed, Option B will change. The lowest amount you receive with 30 in 100 chance will decrease. For each row, decide whether you prefer Option A or Option B.

	Option A				Option B				
	40 in 100 Chance	30 in 100 Chance	30 in 100 Chance		40 in 100 Chance	30 in 100 Chance	30 in 100 Chance		
1)	\$30	\$24	\$18	<input type="checkbox"/>	<i>or</i>	\$30	\$29	\$18.00	<input type="checkbox"/>
2)	\$30	\$24	\$18	<input type="checkbox"/>	<i>or</i>	\$30	\$29	\$17.75	<input type="checkbox"/>
3)	\$30	\$24	\$18	<input type="checkbox"/>	<i>or</i>	\$30	\$29	\$17.50	<input type="checkbox"/>
4)	\$30	\$24	\$18	<input type="checkbox"/>	<i>or</i>	\$30	\$29	\$17.00	<input type="checkbox"/>
5)	\$30	\$24	\$18	<input type="checkbox"/>	<i>or</i>	\$30	\$29	\$16.75	<input type="checkbox"/>
6)	\$30	\$24	\$18	<input type="checkbox"/>	<i>or</i>	\$30	\$29	\$16.50	<input type="checkbox"/>
7)	\$30	\$24	\$18	<input type="checkbox"/>	<i>or</i>	\$30	\$29	\$16.25	<input type="checkbox"/>
8)	\$30	\$24	\$18	<input type="checkbox"/>	<i>or</i>	\$30	\$29	\$16.00	<input type="checkbox"/>
9)	\$30	\$24	\$18	<input type="checkbox"/>	<i>or</i>	\$30	\$29	\$15.75	<input type="checkbox"/>
10)	\$30	\$24	\$18	<input type="checkbox"/>	<i>or</i>	\$30	\$29	\$15.50	<input type="checkbox"/>
11)	\$30	\$24	\$18	<input type="checkbox"/>	<i>or</i>	\$30	\$29	\$15.25	<input type="checkbox"/>
12)	\$30	\$24	\$18	<input type="checkbox"/>	<i>or</i>	\$30	\$29	\$15.00	<input type="checkbox"/>
13)	\$30	\$24	\$18	<input type="checkbox"/>	<i>or</i>	\$30	\$29	\$14.50	<input type="checkbox"/>
14)	\$30	\$24	\$18	<input type="checkbox"/>	<i>or</i>	\$30	\$29	\$14.00	<input type="checkbox"/>
15)	\$30	\$24	\$18	<input type="checkbox"/>	<i>or</i>	\$30	\$29	\$13.50	<input type="checkbox"/>
16)	\$30	\$24	\$18	<input type="checkbox"/>	<i>or</i>	\$30	\$29	\$13.00	<input type="checkbox"/>
17)	\$30	\$24	\$18	<input type="checkbox"/>	<i>or</i>	\$30	\$29	\$12.50	<input type="checkbox"/>
18)	\$30	\$24	\$18	<input type="checkbox"/>	<i>or</i>	\$30	\$29	\$12.00	<input type="checkbox"/>
19)	\$30	\$24	\$18	<input type="checkbox"/>	<i>or</i>	\$30	\$29	\$11.50	<input type="checkbox"/>
20)	\$30	\$24	\$18	<input type="checkbox"/>	<i>or</i>	\$30	\$29	\$11.00	<input type="checkbox"/>
21)	\$30	\$24	\$18	<input type="checkbox"/>	<i>or</i>	\$30	\$29	\$10.50	<input type="checkbox"/>
22)	\$30	\$24	\$18	<input type="checkbox"/>	<i>or</i>	\$30	\$29	\$10.00	<input type="checkbox"/>
23)	\$30	\$24	\$18	<input type="checkbox"/>	<i>or</i>	\$30	\$29	\$9.50	<input type="checkbox"/>
24)	\$30	\$24	\$18	<input type="checkbox"/>	<i>or</i>	\$30	\$29	\$9.00	<input type="checkbox"/>
25)	\$30	\$24	\$18	<input type="checkbox"/>	<i>or</i>	\$30	\$29	\$8.50	<input type="checkbox"/>
26)	\$30	\$24	\$18	<input type="checkbox"/>	<i>or</i>	\$30	\$29	\$8.00	<input type="checkbox"/>
27)	\$30	\$24	\$18	<input type="checkbox"/>	<i>or</i>	\$30	\$29	\$7.50	<input type="checkbox"/>
28)	\$30	\$24	\$18	<input type="checkbox"/>	<i>or</i>	\$30	\$29	\$7.00	<input type="checkbox"/>
29)	\$30	\$24	\$18	<input type="checkbox"/>	<i>or</i>	\$30	\$29	\$6.50	<input type="checkbox"/>
30)	\$30	\$24	\$18	<input type="checkbox"/>	<i>or</i>	\$30	\$29	\$6.00	<input type="checkbox"/>
31)	\$30	\$24	\$18	<input type="checkbox"/>	<i>or</i>	\$30	\$29	\$5.50	<input type="checkbox"/>
32)	\$30	\$24	\$18	<input type="checkbox"/>	<i>or</i>	\$30	\$29	\$5.00	<input type="checkbox"/>
33)	\$30	\$24	\$18	<input type="checkbox"/>	<i>or</i>	\$30	\$29	\$4.50	<input type="checkbox"/>
34)	\$30	\$24	\$18	<input type="checkbox"/>	<i>or</i>	\$30	\$29	\$4.00	<input type="checkbox"/>
35)	\$30	\$24	\$18	<input type="checkbox"/>	<i>or</i>	\$30	\$29	\$3.50	<input type="checkbox"/>
36)	\$30	\$24	\$18	<input type="checkbox"/>	<i>or</i>	\$30	\$29	\$3.00	<input type="checkbox"/>
37)	\$30	\$24	\$18	<input type="checkbox"/>	<i>or</i>	\$30	\$29	\$2.50	<input type="checkbox"/>
38)	\$30	\$24	\$18	<input type="checkbox"/>	<i>or</i>	\$30	\$29	\$2.00	<input type="checkbox"/>

TASK 9

On this page you will make a series of decisions between two uncertain options. **Option A** will be a 60 in 100 chance of receiving \$30, a 30 in 100 chance of receiving \$24 and 10 in 100 chance of receiving \$18. Initially **Option B** will be a 60 in 100 chance of receiving \$30, a 30 in 100 chance of receiving \$29 and 10 in 100 chance of receiving \$18. As you proceed, **Option B** will change. The lowest amount you receive with 10 in 100 chance will decrease. For each row, decide whether you prefer **Option A** or **Option B**.

	Option A				Option B				
	60 in 100 Chance	30 in 100 Chance	10 in 100 Chance	<i>or</i>	60 in 100 Chance	30 in 100 Chance	10 in 100 Chance		
1)	\$30	\$24	\$18	<input type="checkbox"/>	<i>or</i>	\$30	\$29	\$18.00	<input type="checkbox"/>
2)	\$30	\$24	\$18	<input type="checkbox"/>	<i>or</i>	\$30	\$29	\$17.75	<input type="checkbox"/>
3)	\$30	\$24	\$18	<input type="checkbox"/>	<i>or</i>	\$30	\$29	\$17.50	<input type="checkbox"/>
4)	\$30	\$24	\$18	<input type="checkbox"/>	<i>or</i>	\$30	\$29	\$17.00	<input type="checkbox"/>
5)	\$30	\$24	\$18	<input type="checkbox"/>	<i>or</i>	\$30	\$29	\$16.75	<input type="checkbox"/>
6)	\$30	\$24	\$18	<input type="checkbox"/>	<i>or</i>	\$30	\$29	\$16.50	<input type="checkbox"/>
7)	\$30	\$24	\$18	<input type="checkbox"/>	<i>or</i>	\$30	\$29	\$16.25	<input type="checkbox"/>
8)	\$30	\$24	\$18	<input type="checkbox"/>	<i>or</i>	\$30	\$29	\$16.00	<input type="checkbox"/>
9)	\$30	\$24	\$18	<input type="checkbox"/>	<i>or</i>	\$30	\$29	\$15.75	<input type="checkbox"/>
10)	\$30	\$24	\$18	<input type="checkbox"/>	<i>or</i>	\$30	\$29	\$15.50	<input type="checkbox"/>
11)	\$30	\$24	\$18	<input type="checkbox"/>	<i>or</i>	\$30	\$29	\$15.25	<input type="checkbox"/>
12)	\$30	\$24	\$18	<input type="checkbox"/>	<i>or</i>	\$30	\$29	\$15.00	<input type="checkbox"/>
13)	\$30	\$24	\$18	<input type="checkbox"/>	<i>or</i>	\$30	\$29	\$14.50	<input type="checkbox"/>
14)	\$30	\$24	\$18	<input type="checkbox"/>	<i>or</i>	\$30	\$29	\$14.00	<input type="checkbox"/>
15)	\$30	\$24	\$18	<input type="checkbox"/>	<i>or</i>	\$30	\$29	\$13.50	<input type="checkbox"/>
16)	\$30	\$24	\$18	<input type="checkbox"/>	<i>or</i>	\$30	\$29	\$13.00	<input type="checkbox"/>
17)	\$30	\$24	\$18	<input type="checkbox"/>	<i>or</i>	\$30	\$29	\$12.50	<input type="checkbox"/>
18)	\$30	\$24	\$18	<input type="checkbox"/>	<i>or</i>	\$30	\$29	\$12.00	<input type="checkbox"/>
19)	\$30	\$24	\$18	<input type="checkbox"/>	<i>or</i>	\$30	\$29	\$11.50	<input type="checkbox"/>
20)	\$30	\$24	\$18	<input type="checkbox"/>	<i>or</i>	\$30	\$29	\$11.00	<input type="checkbox"/>
21)	\$30	\$24	\$18	<input type="checkbox"/>	<i>or</i>	\$30	\$29	\$10.50	<input type="checkbox"/>
22)	\$30	\$24	\$18	<input type="checkbox"/>	<i>or</i>	\$30	\$29	\$10.00	<input type="checkbox"/>
23)	\$30	\$24	\$18	<input type="checkbox"/>	<i>or</i>	\$30	\$29	\$9.50	<input type="checkbox"/>
24)	\$30	\$24	\$18	<input type="checkbox"/>	<i>or</i>	\$30	\$29	\$9.00	<input type="checkbox"/>
25)	\$30	\$24	\$18	<input type="checkbox"/>	<i>or</i>	\$30	\$29	\$8.50	<input type="checkbox"/>
26)	\$30	\$24	\$18	<input type="checkbox"/>	<i>or</i>	\$30	\$29	\$8.00	<input type="checkbox"/>
27)	\$30	\$24	\$18	<input type="checkbox"/>	<i>or</i>	\$30	\$29	\$7.50	<input type="checkbox"/>
28)	\$30	\$24	\$18	<input type="checkbox"/>	<i>or</i>	\$30	\$29	\$7.00	<input type="checkbox"/>
29)	\$30	\$24	\$18	<input type="checkbox"/>	<i>or</i>	\$30	\$29	\$6.50	<input type="checkbox"/>
30)	\$30	\$24	\$18	<input type="checkbox"/>	<i>or</i>	\$30	\$29	\$6.00	<input type="checkbox"/>
31)	\$30	\$24	\$18	<input type="checkbox"/>	<i>or</i>	\$30	\$29	\$5.50	<input type="checkbox"/>
32)	\$30	\$24	\$18	<input type="checkbox"/>	<i>or</i>	\$30	\$29	\$5.00	<input type="checkbox"/>
33)	\$30	\$24	\$18	<input type="checkbox"/>	<i>or</i>	\$30	\$29	\$4.50	<input type="checkbox"/>
34)	\$30	\$24	\$18	<input type="checkbox"/>	<i>or</i>	\$30	\$29	\$4.00	<input type="checkbox"/>
35)	\$30	\$24	\$18	<input type="checkbox"/>	<i>or</i>	\$30	\$29	\$3.50	<input type="checkbox"/>
36)	\$30	\$24	\$18	<input type="checkbox"/>	<i>or</i>	\$30	\$29	\$3.00	<input type="checkbox"/>
37)	\$30	\$24	\$18	<input type="checkbox"/>	<i>or</i>	\$30	\$29	\$2.50	<input type="checkbox"/>
38)	\$30	\$24	\$18	<input type="checkbox"/>	<i>or</i>	\$30	\$29	\$2.00	<input type="checkbox"/>

TASK BLOCK 4

Participant Number:

TASKS 10-12

On the following pages you will complete 3 tasks. In each task you are asked to make a series of decisions between two uncertain options: **Option A** and **Option B**. You may complete the tasks in any order you wish.

In each task, **Option A** will be fixed, while **Option B** will vary. For example, in Task 10 **Option A** will be a 10 in 100 chance of receiving \$23, a 30 in 100 chance of receiving \$24 and 60 in 100 chance of receiving \$18. This will remain the same for all decisions in the task. **Option B** will vary across decisions. Initially **Option B** will be a 10 in 100 chance of receiving \$23, a 30 in 100 chance of receiving \$29 and 60 in 100 chance of receiving \$18. As you proceed, **Option B** will change. The amount you receive with 60 in 100 chance will decrease.

For each row, all you have to do is decide whether you prefer **Option A** or **Option B**. Indicate your preference by checking the corresponding box. The first question from Task 10 is reproduced as an example.

EXAMPLE

	Option A				Option B			
	10 in 100 Chance	30 in 100 Chance	60 in 100 Chance	or	10 in 100 Chance	30 in 100 Chance	60 in 100 Chance	
1)	\$23	\$24	\$18	<input type="checkbox"/>	\$23	\$29	\$18.00	<input type="checkbox"/>
<i>If you prefer Option A, check the green box...</i>								
1)	\$23	\$24	\$18	<input checked="" type="checkbox"/>	\$23	\$29	\$18.00	<input type="checkbox"/>
<i>If you prefer Option B, check the blue box...</i>								
1)	\$23	\$29	\$18	<input type="checkbox"/>	\$23	\$29	\$18.00	<input checked="" type="checkbox"/>

The other tasks in this block will involve the same payment amounts, but the chance of receiving the payments will change. Please take a look at all the tasks and raise your hand if you have any questions.

Remember, each decision could be the **decision-that-counts**. So, it is in your interest to treat each decision as if it could be the one that determines your payments.

TASK 10

On this page you will make a series of decisions between two uncertain options. **Option A** will be a 10 in 100 chance of receiving \$23, a 30 in 100 chance of receiving \$24 and 60 in 100 chance of receiving \$18. Initially **Option B** will be a 10 in 100 chance of receiving \$23, a 30 in 100 chance of receiving \$29 and 60 in 100 chance of receiving \$18. As you proceed, **Option B** will change. The lowest amount you receive with 60 in 100 chance will decrease. For each row, decide whether you prefer **Option A** or **Option B**.

	Option A				Option B				
	10 in 100 Chance	30 in 100 Chance	60 in 100 Chance	<i>or</i>	10 in 100 Chance	30 in 100 Chance	60 in 100 Chance		
1)	\$23	\$24	\$18	<input type="checkbox"/>	<i>or</i>	\$23	\$29	\$18.00	<input type="checkbox"/>
2)	\$23	\$24	\$18	<input type="checkbox"/>	<i>or</i>	\$23	\$29	\$17.75	<input type="checkbox"/>
3)	\$23	\$24	\$18	<input type="checkbox"/>	<i>or</i>	\$23	\$29	\$17.50	<input type="checkbox"/>
4)	\$23	\$24	\$18	<input type="checkbox"/>	<i>or</i>	\$23	\$29	\$17.00	<input type="checkbox"/>
5)	\$23	\$24	\$18	<input type="checkbox"/>	<i>or</i>	\$23	\$29	\$16.75	<input type="checkbox"/>
6)	\$23	\$24	\$18	<input type="checkbox"/>	<i>or</i>	\$23	\$29	\$16.50	<input type="checkbox"/>
7)	\$23	\$24	\$18	<input type="checkbox"/>	<i>or</i>	\$23	\$29	\$16.25	<input type="checkbox"/>
8)	\$23	\$24	\$18	<input type="checkbox"/>	<i>or</i>	\$23	\$29	\$16.00	<input type="checkbox"/>
9)	\$23	\$24	\$18	<input type="checkbox"/>	<i>or</i>	\$23	\$29	\$15.75	<input type="checkbox"/>
10)	\$23	\$24	\$18	<input type="checkbox"/>	<i>or</i>	\$23	\$29	\$15.50	<input type="checkbox"/>
11)	\$23	\$24	\$18	<input type="checkbox"/>	<i>or</i>	\$23	\$29	\$15.25	<input type="checkbox"/>
12)	\$23	\$24	\$18	<input type="checkbox"/>	<i>or</i>	\$23	\$29	\$15.00	<input type="checkbox"/>
13)	\$23	\$24	\$18	<input type="checkbox"/>	<i>or</i>	\$23	\$29	\$14.50	<input type="checkbox"/>
14)	\$23	\$24	\$18	<input type="checkbox"/>	<i>or</i>	\$23	\$29	\$14.00	<input type="checkbox"/>
15)	\$23	\$24	\$18	<input type="checkbox"/>	<i>or</i>	\$23	\$29	\$13.50	<input type="checkbox"/>
16)	\$23	\$24	\$18	<input type="checkbox"/>	<i>or</i>	\$23	\$29	\$13.00	<input type="checkbox"/>
17)	\$23	\$24	\$18	<input type="checkbox"/>	<i>or</i>	\$23	\$29	\$12.50	<input type="checkbox"/>
18)	\$23	\$24	\$18	<input type="checkbox"/>	<i>or</i>	\$23	\$29	\$12.00	<input type="checkbox"/>
19)	\$23	\$24	\$18	<input type="checkbox"/>	<i>or</i>	\$23	\$29	\$11.50	<input type="checkbox"/>
20)	\$23	\$24	\$18	<input type="checkbox"/>	<i>or</i>	\$23	\$29	\$11.00	<input type="checkbox"/>
21)	\$23	\$24	\$18	<input type="checkbox"/>	<i>or</i>	\$23	\$29	\$10.50	<input type="checkbox"/>
22)	\$23	\$24	\$18	<input type="checkbox"/>	<i>or</i>	\$23	\$29	\$10.00	<input type="checkbox"/>
23)	\$23	\$24	\$18	<input type="checkbox"/>	<i>or</i>	\$23	\$29	\$9.50	<input type="checkbox"/>
24)	\$23	\$24	\$18	<input type="checkbox"/>	<i>or</i>	\$23	\$29	\$9.00	<input type="checkbox"/>
25)	\$23	\$24	\$18	<input type="checkbox"/>	<i>or</i>	\$23	\$29	\$8.50	<input type="checkbox"/>
26)	\$23	\$24	\$18	<input type="checkbox"/>	<i>or</i>	\$23	\$29	\$8.00	<input type="checkbox"/>
27)	\$23	\$24	\$18	<input type="checkbox"/>	<i>or</i>	\$23	\$29	\$7.50	<input type="checkbox"/>
28)	\$23	\$24	\$18	<input type="checkbox"/>	<i>or</i>	\$23	\$29	\$7.00	<input type="checkbox"/>
29)	\$23	\$24	\$18	<input type="checkbox"/>	<i>or</i>	\$23	\$29	\$6.50	<input type="checkbox"/>
30)	\$23	\$24	\$18	<input type="checkbox"/>	<i>or</i>	\$23	\$29	\$6.00	<input type="checkbox"/>
31)	\$23	\$24	\$18	<input type="checkbox"/>	<i>or</i>	\$23	\$29	\$5.50	<input type="checkbox"/>
32)	\$23	\$24	\$18	<input type="checkbox"/>	<i>or</i>	\$23	\$29	\$5.00	<input type="checkbox"/>
33)	\$23	\$24	\$18	<input type="checkbox"/>	<i>or</i>	\$23	\$29	\$4.50	<input type="checkbox"/>
34)	\$23	\$24	\$18	<input type="checkbox"/>	<i>or</i>	\$23	\$29	\$4.00	<input type="checkbox"/>
35)	\$23	\$24	\$18	<input type="checkbox"/>	<i>or</i>	\$23	\$29	\$3.50	<input type="checkbox"/>
36)	\$23	\$24	\$18	<input type="checkbox"/>	<i>or</i>	\$23	\$29	\$3.00	<input type="checkbox"/>
37)	\$23	\$24	\$18	<input type="checkbox"/>	<i>or</i>	\$23	\$29	\$2.50	<input type="checkbox"/>
38)	\$23	\$24	\$18	<input type="checkbox"/>	<i>or</i>	\$23	\$29	\$2.00	<input type="checkbox"/>

TASK 11

On this page you will make a series of decisions between two uncertain options. **Option A** will be a 40 in 100 chance of receiving \$23, a 30 in 100 chance of receiving \$24 and 30 in 100 chance of receiving \$18. Initially **Option B** will be a 40 in 100 chance of receiving \$23, a 30 in 100 chance of receiving \$29 and 30 in 100 chance of receiving \$18. As you proceed, **Option B** will change. The lowest amount you receive with 30 in 100 chance will decrease. For each row, decide whether you prefer **Option A** or **Option B**.

	Option A				Option B				
	40 in 100 Chance	30 in 100 Chance	30 in 100 Chance	<i>or</i>	40 in 100 Chance	30 in 100 Chance	30 in 100 Chance		
1)	\$23	\$24	\$18	<input type="checkbox"/>	<i>or</i>	\$23	\$29	\$18.00	<input type="checkbox"/>
2)	\$23	\$24	\$18	<input type="checkbox"/>	<i>or</i>	\$23	\$29	\$17.75	<input type="checkbox"/>
3)	\$23	\$24	\$18	<input type="checkbox"/>	<i>or</i>	\$23	\$29	\$17.50	<input type="checkbox"/>
4)	\$23	\$24	\$18	<input type="checkbox"/>	<i>or</i>	\$23	\$29	\$17.00	<input type="checkbox"/>
5)	\$23	\$24	\$18	<input type="checkbox"/>	<i>or</i>	\$23	\$29	\$16.75	<input type="checkbox"/>
6)	\$23	\$24	\$18	<input type="checkbox"/>	<i>or</i>	\$23	\$29	\$16.50	<input type="checkbox"/>
7)	\$23	\$24	\$18	<input type="checkbox"/>	<i>or</i>	\$23	\$29	\$16.25	<input type="checkbox"/>
8)	\$23	\$24	\$18	<input type="checkbox"/>	<i>or</i>	\$23	\$29	\$16.00	<input type="checkbox"/>
9)	\$23	\$24	\$18	<input type="checkbox"/>	<i>or</i>	\$23	\$29	\$15.75	<input type="checkbox"/>
10)	\$23	\$24	\$18	<input type="checkbox"/>	<i>or</i>	\$23	\$29	\$15.50	<input type="checkbox"/>
11)	\$23	\$24	\$18	<input type="checkbox"/>	<i>or</i>	\$23	\$29	\$15.25	<input type="checkbox"/>
12)	\$23	\$24	\$18	<input type="checkbox"/>	<i>or</i>	\$23	\$29	\$15.00	<input type="checkbox"/>
13)	\$23	\$24	\$18	<input type="checkbox"/>	<i>or</i>	\$23	\$29	\$14.50	<input type="checkbox"/>
14)	\$23	\$24	\$18	<input type="checkbox"/>	<i>or</i>	\$23	\$29	\$14.00	<input type="checkbox"/>
15)	\$23	\$24	\$18	<input type="checkbox"/>	<i>or</i>	\$23	\$29	\$13.50	<input type="checkbox"/>
16)	\$23	\$24	\$18	<input type="checkbox"/>	<i>or</i>	\$23	\$29	\$13.00	<input type="checkbox"/>
17)	\$23	\$24	\$18	<input type="checkbox"/>	<i>or</i>	\$23	\$29	\$12.50	<input type="checkbox"/>
18)	\$23	\$24	\$18	<input type="checkbox"/>	<i>or</i>	\$23	\$29	\$12.00	<input type="checkbox"/>
19)	\$23	\$24	\$18	<input type="checkbox"/>	<i>or</i>	\$23	\$29	\$11.50	<input type="checkbox"/>
20)	\$23	\$24	\$18	<input type="checkbox"/>	<i>or</i>	\$23	\$29	\$11.00	<input type="checkbox"/>
21)	\$23	\$24	\$18	<input type="checkbox"/>	<i>or</i>	\$23	\$29	\$10.50	<input type="checkbox"/>
22)	\$23	\$24	\$18	<input type="checkbox"/>	<i>or</i>	\$23	\$29	\$10.00	<input type="checkbox"/>
23)	\$23	\$24	\$18	<input type="checkbox"/>	<i>or</i>	\$23	\$29	\$9.50	<input type="checkbox"/>
24)	\$23	\$24	\$18	<input type="checkbox"/>	<i>or</i>	\$23	\$29	\$9.00	<input type="checkbox"/>
25)	\$23	\$24	\$18	<input type="checkbox"/>	<i>or</i>	\$23	\$29	\$8.50	<input type="checkbox"/>
26)	\$23	\$24	\$18	<input type="checkbox"/>	<i>or</i>	\$23	\$29	\$8.00	<input type="checkbox"/>
27)	\$23	\$24	\$18	<input type="checkbox"/>	<i>or</i>	\$23	\$29	\$7.50	<input type="checkbox"/>
28)	\$23	\$24	\$18	<input type="checkbox"/>	<i>or</i>	\$23	\$29	\$7.00	<input type="checkbox"/>
29)	\$23	\$24	\$18	<input type="checkbox"/>	<i>or</i>	\$23	\$29	\$6.50	<input type="checkbox"/>
30)	\$23	\$24	\$18	<input type="checkbox"/>	<i>or</i>	\$23	\$29	\$6.00	<input type="checkbox"/>
31)	\$23	\$24	\$18	<input type="checkbox"/>	<i>or</i>	\$23	\$29	\$5.50	<input type="checkbox"/>
32)	\$23	\$24	\$18	<input type="checkbox"/>	<i>or</i>	\$23	\$29	\$5.00	<input type="checkbox"/>
33)	\$23	\$24	\$18	<input type="checkbox"/>	<i>or</i>	\$23	\$29	\$4.50	<input type="checkbox"/>
34)	\$23	\$24	\$18	<input type="checkbox"/>	<i>or</i>	\$23	\$29	\$4.00	<input type="checkbox"/>
35)	\$23	\$24	\$18	<input type="checkbox"/>	<i>or</i>	\$23	\$29	\$3.50	<input type="checkbox"/>
36)	\$23	\$24	\$18	<input type="checkbox"/>	<i>or</i>	\$23	\$29	\$3.00	<input type="checkbox"/>
37)	\$23	\$24	\$18	<input type="checkbox"/>	<i>or</i>	\$23	\$29	\$2.50	<input type="checkbox"/>
38)	\$23	\$24	\$18	<input type="checkbox"/>	<i>or</i>	\$23	\$29	\$2.00	<input type="checkbox"/>

TASK 12

On this page you will make a series of decisions between two uncertain options. **Option A** will be a 60 in 100 chance of receiving \$23, a 30 in 100 chance of receiving \$24 and 10 in 100 chance of receiving \$18. Initially **Option B** will be a 60 in 100 chance of receiving \$23, a 30 in 100 chance of receiving \$29 and 10 in 100 chance of receiving \$18. As you proceed, **Option B** will change. The lowest amount you receive with 10 in 100 chance will decrease. For each row, decide whether you prefer **Option A** or **Option B**.

	Option A				Option B				
	60 in 100 Chance	30 in 100 Chance	10 in 100 Chance	<i>or</i>	60 in 100 Chance	30 in 100 Chance	10 in 100 Chance		
1)	\$23	\$24	\$18	<input type="checkbox"/>	<i>or</i>	\$23	\$29	\$18.00	<input type="checkbox"/>
2)	\$23	\$24	\$18	<input type="checkbox"/>	<i>or</i>	\$23	\$29	\$17.75	<input type="checkbox"/>
3)	\$23	\$24	\$18	<input type="checkbox"/>	<i>or</i>	\$23	\$29	\$17.50	<input type="checkbox"/>
4)	\$23	\$24	\$18	<input type="checkbox"/>	<i>or</i>	\$23	\$29	\$17.00	<input type="checkbox"/>
5)	\$23	\$24	\$18	<input type="checkbox"/>	<i>or</i>	\$23	\$29	\$16.75	<input type="checkbox"/>
6)	\$23	\$24	\$18	<input type="checkbox"/>	<i>or</i>	\$23	\$29	\$16.50	<input type="checkbox"/>
7)	\$23	\$24	\$18	<input type="checkbox"/>	<i>or</i>	\$23	\$29	\$16.25	<input type="checkbox"/>
8)	\$23	\$24	\$18	<input type="checkbox"/>	<i>or</i>	\$23	\$29	\$16.00	<input type="checkbox"/>
9)	\$23	\$24	\$18	<input type="checkbox"/>	<i>or</i>	\$23	\$29	\$15.75	<input type="checkbox"/>
10)	\$23	\$24	\$18	<input type="checkbox"/>	<i>or</i>	\$23	\$29	\$15.50	<input type="checkbox"/>
11)	\$23	\$24	\$18	<input type="checkbox"/>	<i>or</i>	\$23	\$29	\$15.25	<input type="checkbox"/>
12)	\$23	\$24	\$18	<input type="checkbox"/>	<i>or</i>	\$23	\$29	\$15.00	<input type="checkbox"/>
13)	\$23	\$24	\$18	<input type="checkbox"/>	<i>or</i>	\$23	\$29	\$14.50	<input type="checkbox"/>
14)	\$23	\$24	\$18	<input type="checkbox"/>	<i>or</i>	\$23	\$29	\$14.00	<input type="checkbox"/>
15)	\$23	\$24	\$18	<input type="checkbox"/>	<i>or</i>	\$23	\$29	\$13.50	<input type="checkbox"/>
16)	\$23	\$24	\$18	<input type="checkbox"/>	<i>or</i>	\$23	\$29	\$13.00	<input type="checkbox"/>
17)	\$23	\$24	\$18	<input type="checkbox"/>	<i>or</i>	\$23	\$29	\$12.50	<input type="checkbox"/>
18)	\$23	\$24	\$18	<input type="checkbox"/>	<i>or</i>	\$23	\$29	\$12.00	<input type="checkbox"/>
19)	\$23	\$24	\$18	<input type="checkbox"/>	<i>or</i>	\$23	\$29	\$11.50	<input type="checkbox"/>
20)	\$23	\$24	\$18	<input type="checkbox"/>	<i>or</i>	\$23	\$29	\$11.00	<input type="checkbox"/>
21)	\$23	\$24	\$18	<input type="checkbox"/>	<i>or</i>	\$23	\$29	\$10.50	<input type="checkbox"/>
22)	\$23	\$24	\$18	<input type="checkbox"/>	<i>or</i>	\$23	\$29	\$10.00	<input type="checkbox"/>
23)	\$23	\$24	\$18	<input type="checkbox"/>	<i>or</i>	\$23	\$29	\$9.50	<input type="checkbox"/>
24)	\$23	\$24	\$18	<input type="checkbox"/>	<i>or</i>	\$23	\$29	\$9.00	<input type="checkbox"/>
25)	\$23	\$24	\$18	<input type="checkbox"/>	<i>or</i>	\$23	\$29	\$8.50	<input type="checkbox"/>
26)	\$23	\$24	\$18	<input type="checkbox"/>	<i>or</i>	\$23	\$29	\$8.00	<input type="checkbox"/>
27)	\$23	\$24	\$18	<input type="checkbox"/>	<i>or</i>	\$23	\$29	\$7.50	<input type="checkbox"/>
28)	\$23	\$24	\$18	<input type="checkbox"/>	<i>or</i>	\$23	\$29	\$7.00	<input type="checkbox"/>
29)	\$23	\$24	\$18	<input type="checkbox"/>	<i>or</i>	\$23	\$29	\$6.50	<input type="checkbox"/>
30)	\$23	\$24	\$18	<input type="checkbox"/>	<i>or</i>	\$23	\$29	\$6.00	<input type="checkbox"/>
31)	\$23	\$24	\$18	<input type="checkbox"/>	<i>or</i>	\$23	\$29	\$5.50	<input type="checkbox"/>
32)	\$23	\$24	\$18	<input type="checkbox"/>	<i>or</i>	\$23	\$29	\$5.00	<input type="checkbox"/>
33)	\$23	\$24	\$18	<input type="checkbox"/>	<i>or</i>	\$23	\$29	\$4.50	<input type="checkbox"/>
34)	\$23	\$24	\$18	<input type="checkbox"/>	<i>or</i>	\$23	\$29	\$4.00	<input type="checkbox"/>
35)	\$23	\$24	\$18	<input type="checkbox"/>	<i>or</i>	\$23	\$29	\$3.50	<input type="checkbox"/>
36)	\$23	\$24	\$18	<input type="checkbox"/>	<i>or</i>	\$23	\$29	\$3.00	<input type="checkbox"/>
37)	\$23	\$24	\$18	<input type="checkbox"/>	<i>or</i>	\$23	\$29	\$2.50	<input type="checkbox"/>
38)	\$23	\$24	\$18	<input type="checkbox"/>	<i>or</i>	\$23	\$29	\$2.00	<input type="checkbox"/>

TASK BLOCK 5

Participant Number:

TASKS 13-15

On the following pages you will complete 3 tasks. In each task you are asked to make a series of decisions between two uncertain options: **Option A** and **Option B**. You may complete the tasks in any order you wish.

In each task, **Option A** will be fixed, while **Option B** will vary. For example, in Task 13 **Option A** will be a 10 in 100 chance of receiving \$21, a 30 in 100 chance of receiving \$24 and 60 in 100 chance of receiving \$18. This will remain the same for all decisions in the task. **Option B** will vary across decisions. Initially **Option B** will be a 10 in 100 chance of receiving \$21, a 30 in 100 chance of receiving \$29 and 60 in 100 chance of receiving \$18. As you proceed, **Option B** will change. The amount you receive with 60 in 100 chance will decrease.

For each row, all you have to do is decide whether you prefer **Option A** or **Option B**. Indicate your preference by checking the corresponding box. The first question from Task 13 is reproduced as an example.

EXAMPLE

	Option A				Option B				
	10 in 100 Chance	30 in 100 Chance	60 in 100 Chance	or	10 in 100 Chance	30 in 100 Chance	60 in 100 Chance		
1)	\$21	\$24	\$18	<input type="checkbox"/>	or	\$21	\$29	\$18.00	<input type="checkbox"/>
<i>If your prefer Option A, check the green box...</i>									
1)	\$21	\$24	\$18	<input checked="" type="checkbox"/>	or	\$21	\$29	\$18.00	<input type="checkbox"/>
<i>If your prefer Option B, check the blue box...</i>									
1)	\$21	\$29	\$18	<input type="checkbox"/>	or	\$21	\$29	\$18.00	<input checked="" type="checkbox"/>

The other tasks in this block will involve the same payment amounts, but the chance of receiving the payments will change. Please take a look at all the tasks and raise your hand if you have any questions.

Remember, each decision could be the **decision-that-counts**. So, it is in your interest to treat each decision as if it could be the one that determines your payments.

TASK 13

On this page you will make a series of decisions between two uncertain options. **Option A** will be a 10 in 100 chance of receiving \$21, a 30 in 100 chance of receiving \$24 and 60 in 100 chance of receiving \$18. Initially **Option B** will be a 10 in 100 chance of receiving \$21, a 30 in 100 chance of receiving \$29 and 60 in 100 chance of receiving \$18. As you proceed, **Option B** will change. The lowest amount you receive with 60 in 100 chance will decrease. For each row, decide whether you prefer **Option A** or **Option B**.

	Option A				Option B				
	10 in 100 Chance	30 in 100 Chance	60 in 100 Chance	<i>or</i>	10 in 100 Chance	30 in 100 Chance	60 in 100 Chance		
1)	\$21	\$24	\$18	<input type="checkbox"/>	<i>or</i>	\$21	\$29	\$18.00	<input type="checkbox"/>
2)	\$21	\$24	\$18	<input type="checkbox"/>	<i>or</i>	\$21	\$29	\$17.75	<input type="checkbox"/>
3)	\$21	\$24	\$18	<input type="checkbox"/>	<i>or</i>	\$21	\$29	\$17.50	<input type="checkbox"/>
4)	\$21	\$24	\$18	<input type="checkbox"/>	<i>or</i>	\$21	\$29	\$17.00	<input type="checkbox"/>
5)	\$21	\$24	\$18	<input type="checkbox"/>	<i>or</i>	\$21	\$29	\$16.75	<input type="checkbox"/>
6)	\$21	\$24	\$18	<input type="checkbox"/>	<i>or</i>	\$21	\$29	\$16.50	<input type="checkbox"/>
7)	\$21	\$24	\$18	<input type="checkbox"/>	<i>or</i>	\$21	\$29	\$16.25	<input type="checkbox"/>
8)	\$21	\$24	\$18	<input type="checkbox"/>	<i>or</i>	\$21	\$29	\$16.00	<input type="checkbox"/>
9)	\$21	\$24	\$18	<input type="checkbox"/>	<i>or</i>	\$21	\$29	\$15.75	<input type="checkbox"/>
10)	\$21	\$24	\$18	<input type="checkbox"/>	<i>or</i>	\$21	\$29	\$15.50	<input type="checkbox"/>
11)	\$21	\$24	\$18	<input type="checkbox"/>	<i>or</i>	\$21	\$29	\$15.25	<input type="checkbox"/>
12)	\$21	\$24	\$18	<input type="checkbox"/>	<i>or</i>	\$21	\$29	\$15.00	<input type="checkbox"/>
13)	\$21	\$24	\$18	<input type="checkbox"/>	<i>or</i>	\$21	\$29	\$14.50	<input type="checkbox"/>
14)	\$21	\$24	\$18	<input type="checkbox"/>	<i>or</i>	\$21	\$29	\$14.00	<input type="checkbox"/>
15)	\$21	\$24	\$18	<input type="checkbox"/>	<i>or</i>	\$21	\$29	\$13.50	<input type="checkbox"/>
16)	\$21	\$24	\$18	<input type="checkbox"/>	<i>or</i>	\$21	\$29	\$13.00	<input type="checkbox"/>
17)	\$21	\$24	\$18	<input type="checkbox"/>	<i>or</i>	\$21	\$29	\$12.50	<input type="checkbox"/>
18)	\$21	\$24	\$18	<input type="checkbox"/>	<i>or</i>	\$21	\$29	\$12.00	<input type="checkbox"/>
19)	\$21	\$24	\$18	<input type="checkbox"/>	<i>or</i>	\$21	\$29	\$11.50	<input type="checkbox"/>
20)	\$21	\$24	\$18	<input type="checkbox"/>	<i>or</i>	\$21	\$29	\$11.00	<input type="checkbox"/>
21)	\$21	\$24	\$18	<input type="checkbox"/>	<i>or</i>	\$21	\$29	\$10.50	<input type="checkbox"/>
22)	\$21	\$24	\$18	<input type="checkbox"/>	<i>or</i>	\$21	\$29	\$10.00	<input type="checkbox"/>
23)	\$21	\$24	\$18	<input type="checkbox"/>	<i>or</i>	\$21	\$29	\$9.50	<input type="checkbox"/>
24)	\$21	\$24	\$18	<input type="checkbox"/>	<i>or</i>	\$21	\$29	\$9.00	<input type="checkbox"/>
25)	\$21	\$24	\$18	<input type="checkbox"/>	<i>or</i>	\$21	\$29	\$8.50	<input type="checkbox"/>
26)	\$21	\$24	\$18	<input type="checkbox"/>	<i>or</i>	\$21	\$29	\$8.00	<input type="checkbox"/>
27)	\$21	\$24	\$18	<input type="checkbox"/>	<i>or</i>	\$21	\$29	\$7.50	<input type="checkbox"/>
28)	\$21	\$24	\$18	<input type="checkbox"/>	<i>or</i>	\$21	\$29	\$7.00	<input type="checkbox"/>
29)	\$21	\$24	\$18	<input type="checkbox"/>	<i>or</i>	\$21	\$29	\$6.50	<input type="checkbox"/>
30)	\$21	\$24	\$18	<input type="checkbox"/>	<i>or</i>	\$21	\$29	\$6.00	<input type="checkbox"/>
31)	\$21	\$24	\$18	<input type="checkbox"/>	<i>or</i>	\$21	\$29	\$5.50	<input type="checkbox"/>
32)	\$21	\$24	\$18	<input type="checkbox"/>	<i>or</i>	\$21	\$29	\$5.00	<input type="checkbox"/>
33)	\$21	\$24	\$18	<input type="checkbox"/>	<i>or</i>	\$21	\$29	\$4.50	<input type="checkbox"/>
34)	\$21	\$24	\$18	<input type="checkbox"/>	<i>or</i>	\$21	\$29	\$4.00	<input type="checkbox"/>
35)	\$21	\$24	\$18	<input type="checkbox"/>	<i>or</i>	\$21	\$29	\$3.50	<input type="checkbox"/>
36)	\$21	\$24	\$18	<input type="checkbox"/>	<i>or</i>	\$21	\$29	\$3.00	<input type="checkbox"/>
37)	\$21	\$24	\$18	<input type="checkbox"/>	<i>or</i>	\$21	\$29	\$2.50	<input type="checkbox"/>
38)	\$21	\$24	\$18	<input type="checkbox"/>	<i>or</i>	\$21	\$29	\$2.00	<input type="checkbox"/>

TASK 14

On this page you will make a series of decisions between two uncertain options. **Option A** will be a 40 in 100 chance of receiving \$21, a 30 in 100 chance of receiving \$24 and 30 in 100 chance of receiving \$18. Initially **Option B** will be a 40 in 100 chance of receiving \$21, a 30 in 100 chance of receiving \$29 and 30 in 100 chance of receiving \$18. As you proceed, **Option B** will change. The lowest amount you receive with 30 in 100 chance will decrease. For each row, decide whether you prefer **Option A** or **Option B**.

	Option A				Option B				
	40 in 100 Chance	30 in 100 Chance	30 in 100 Chance	<i>or</i>	40 in 100 Chance	30 in 100 Chance	30 in 100 Chance		
1)	\$21	\$24	\$18	<input type="checkbox"/>	<i>or</i>	\$21	\$29	\$18.00	<input type="checkbox"/>
2)	\$21	\$24	\$18	<input type="checkbox"/>	<i>or</i>	\$21	\$29	\$17.75	<input type="checkbox"/>
3)	\$21	\$24	\$18	<input type="checkbox"/>	<i>or</i>	\$21	\$29	\$17.50	<input type="checkbox"/>
4)	\$21	\$24	\$18	<input type="checkbox"/>	<i>or</i>	\$21	\$29	\$17.00	<input type="checkbox"/>
5)	\$21	\$24	\$18	<input type="checkbox"/>	<i>or</i>	\$21	\$29	\$16.75	<input type="checkbox"/>
6)	\$21	\$24	\$18	<input type="checkbox"/>	<i>or</i>	\$21	\$29	\$16.50	<input type="checkbox"/>
7)	\$21	\$24	\$18	<input type="checkbox"/>	<i>or</i>	\$21	\$29	\$16.25	<input type="checkbox"/>
8)	\$21	\$24	\$18	<input type="checkbox"/>	<i>or</i>	\$21	\$29	\$16.00	<input type="checkbox"/>
9)	\$21	\$24	\$18	<input type="checkbox"/>	<i>or</i>	\$21	\$29	\$15.75	<input type="checkbox"/>
10)	\$21	\$24	\$18	<input type="checkbox"/>	<i>or</i>	\$21	\$29	\$15.50	<input type="checkbox"/>
11)	\$21	\$24	\$18	<input type="checkbox"/>	<i>or</i>	\$21	\$29	\$15.25	<input type="checkbox"/>
12)	\$21	\$24	\$18	<input type="checkbox"/>	<i>or</i>	\$21	\$29	\$15.00	<input type="checkbox"/>
13)	\$21	\$24	\$18	<input type="checkbox"/>	<i>or</i>	\$21	\$29	\$14.50	<input type="checkbox"/>
14)	\$21	\$24	\$18	<input type="checkbox"/>	<i>or</i>	\$21	\$29	\$14.00	<input type="checkbox"/>
15)	\$21	\$24	\$18	<input type="checkbox"/>	<i>or</i>	\$21	\$29	\$13.50	<input type="checkbox"/>
16)	\$21	\$24	\$18	<input type="checkbox"/>	<i>or</i>	\$21	\$29	\$13.00	<input type="checkbox"/>
17)	\$21	\$24	\$18	<input type="checkbox"/>	<i>or</i>	\$21	\$29	\$12.50	<input type="checkbox"/>
18)	\$21	\$24	\$18	<input type="checkbox"/>	<i>or</i>	\$21	\$29	\$12.00	<input type="checkbox"/>
19)	\$21	\$24	\$18	<input type="checkbox"/>	<i>or</i>	\$21	\$29	\$11.50	<input type="checkbox"/>
20)	\$21	\$24	\$18	<input type="checkbox"/>	<i>or</i>	\$21	\$29	\$11.00	<input type="checkbox"/>
21)	\$21	\$24	\$18	<input type="checkbox"/>	<i>or</i>	\$21	\$29	\$10.50	<input type="checkbox"/>
22)	\$21	\$24	\$18	<input type="checkbox"/>	<i>or</i>	\$21	\$29	\$10.00	<input type="checkbox"/>
23)	\$21	\$24	\$18	<input type="checkbox"/>	<i>or</i>	\$21	\$29	\$9.50	<input type="checkbox"/>
24)	\$21	\$24	\$18	<input type="checkbox"/>	<i>or</i>	\$21	\$29	\$9.00	<input type="checkbox"/>
25)	\$21	\$24	\$18	<input type="checkbox"/>	<i>or</i>	\$21	\$29	\$8.50	<input type="checkbox"/>
26)	\$21	\$24	\$18	<input type="checkbox"/>	<i>or</i>	\$21	\$29	\$8.00	<input type="checkbox"/>
27)	\$21	\$24	\$18	<input type="checkbox"/>	<i>or</i>	\$21	\$29	\$7.50	<input type="checkbox"/>
28)	\$21	\$24	\$18	<input type="checkbox"/>	<i>or</i>	\$21	\$29	\$7.00	<input type="checkbox"/>
29)	\$21	\$24	\$18	<input type="checkbox"/>	<i>or</i>	\$21	\$29	\$6.50	<input type="checkbox"/>
30)	\$21	\$24	\$18	<input type="checkbox"/>	<i>or</i>	\$21	\$29	\$6.00	<input type="checkbox"/>
31)	\$21	\$24	\$18	<input type="checkbox"/>	<i>or</i>	\$21	\$29	\$5.50	<input type="checkbox"/>
32)	\$21	\$24	\$18	<input type="checkbox"/>	<i>or</i>	\$21	\$29	\$5.00	<input type="checkbox"/>
33)	\$21	\$24	\$18	<input type="checkbox"/>	<i>or</i>	\$21	\$29	\$4.50	<input type="checkbox"/>
34)	\$21	\$24	\$18	<input type="checkbox"/>	<i>or</i>	\$21	\$29	\$4.00	<input type="checkbox"/>
35)	\$21	\$24	\$18	<input type="checkbox"/>	<i>or</i>	\$21	\$29	\$3.50	<input type="checkbox"/>
36)	\$21	\$24	\$18	<input type="checkbox"/>	<i>or</i>	\$21	\$29	\$3.00	<input type="checkbox"/>
37)	\$21	\$24	\$18	<input type="checkbox"/>	<i>or</i>	\$21	\$29	\$2.50	<input type="checkbox"/>
38)	\$21	\$24	\$18	<input type="checkbox"/>	<i>or</i>	\$21	\$29	\$2.00	<input type="checkbox"/>

TASK 15

On this page you will make a series of decisions between two uncertain options. **Option A** will be a 60 in 100 chance of receiving \$21, a 30 in 100 chance of receiving \$24 and 10 in 100 chance of receiving \$18. Initially **Option B** will be a 60 in 100 chance of receiving \$21, a 30 in 100 chance of receiving \$29 and 10 in 100 chance of receiving \$18. As you proceed, **Option B** will change. The lowest amount you receive with 10 in 100 chance will decrease. For each row, decide whether you prefer **Option A** or **Option B**.

	Option A				Option B				
	60 in 100 Chance	30 in 100 Chance	10 in 100 Chance	<i>or</i>	60 in 100 Chance	30 in 100 Chance	10 in 100 Chance		
1)	\$21	\$24	\$18	<input type="checkbox"/>	<i>or</i>	\$21	\$29	\$18.00	<input type="checkbox"/>
2)	\$21	\$24	\$18	<input type="checkbox"/>	<i>or</i>	\$21	\$29	\$17.75	<input type="checkbox"/>
3)	\$21	\$24	\$18	<input type="checkbox"/>	<i>or</i>	\$21	\$29	\$17.50	<input type="checkbox"/>
4)	\$21	\$24	\$18	<input type="checkbox"/>	<i>or</i>	\$21	\$29	\$17.00	<input type="checkbox"/>
5)	\$21	\$24	\$18	<input type="checkbox"/>	<i>or</i>	\$21	\$29	\$16.75	<input type="checkbox"/>
6)	\$21	\$24	\$18	<input type="checkbox"/>	<i>or</i>	\$21	\$29	\$16.50	<input type="checkbox"/>
7)	\$21	\$24	\$18	<input type="checkbox"/>	<i>or</i>	\$21	\$29	\$16.25	<input type="checkbox"/>
8)	\$21	\$24	\$18	<input type="checkbox"/>	<i>or</i>	\$21	\$29	\$16.00	<input type="checkbox"/>
9)	\$21	\$24	\$18	<input type="checkbox"/>	<i>or</i>	\$21	\$29	\$15.75	<input type="checkbox"/>
10)	\$21	\$24	\$18	<input type="checkbox"/>	<i>or</i>	\$21	\$29	\$15.50	<input type="checkbox"/>
11)	\$21	\$24	\$18	<input type="checkbox"/>	<i>or</i>	\$21	\$29	\$15.25	<input type="checkbox"/>
12)	\$21	\$24	\$18	<input type="checkbox"/>	<i>or</i>	\$21	\$29	\$15.00	<input type="checkbox"/>
13)	\$21	\$24	\$18	<input type="checkbox"/>	<i>or</i>	\$21	\$29	\$14.50	<input type="checkbox"/>
14)	\$21	\$24	\$18	<input type="checkbox"/>	<i>or</i>	\$21	\$29	\$14.00	<input type="checkbox"/>
15)	\$21	\$24	\$18	<input type="checkbox"/>	<i>or</i>	\$21	\$29	\$13.50	<input type="checkbox"/>
16)	\$21	\$24	\$18	<input type="checkbox"/>	<i>or</i>	\$21	\$29	\$13.00	<input type="checkbox"/>
17)	\$21	\$24	\$18	<input type="checkbox"/>	<i>or</i>	\$21	\$29	\$12.50	<input type="checkbox"/>
18)	\$21	\$24	\$18	<input type="checkbox"/>	<i>or</i>	\$21	\$29	\$12.00	<input type="checkbox"/>
19)	\$21	\$24	\$18	<input type="checkbox"/>	<i>or</i>	\$21	\$29	\$11.50	<input type="checkbox"/>
20)	\$21	\$24	\$18	<input type="checkbox"/>	<i>or</i>	\$21	\$29	\$11.00	<input type="checkbox"/>
21)	\$21	\$24	\$18	<input type="checkbox"/>	<i>or</i>	\$21	\$29	\$10.50	<input type="checkbox"/>
22)	\$21	\$24	\$18	<input type="checkbox"/>	<i>or</i>	\$21	\$29	\$10.00	<input type="checkbox"/>
23)	\$21	\$24	\$18	<input type="checkbox"/>	<i>or</i>	\$21	\$29	\$9.50	<input type="checkbox"/>
24)	\$21	\$24	\$18	<input type="checkbox"/>	<i>or</i>	\$21	\$29	\$9.00	<input type="checkbox"/>
25)	\$21	\$24	\$18	<input type="checkbox"/>	<i>or</i>	\$21	\$29	\$8.50	<input type="checkbox"/>
26)	\$21	\$24	\$18	<input type="checkbox"/>	<i>or</i>	\$21	\$29	\$8.00	<input type="checkbox"/>
27)	\$21	\$24	\$18	<input type="checkbox"/>	<i>or</i>	\$21	\$29	\$7.50	<input type="checkbox"/>
28)	\$21	\$24	\$18	<input type="checkbox"/>	<i>or</i>	\$21	\$29	\$7.00	<input type="checkbox"/>
29)	\$21	\$24	\$18	<input type="checkbox"/>	<i>or</i>	\$21	\$29	\$6.50	<input type="checkbox"/>
30)	\$21	\$24	\$18	<input type="checkbox"/>	<i>or</i>	\$21	\$29	\$6.00	<input type="checkbox"/>
31)	\$21	\$24	\$18	<input type="checkbox"/>	<i>or</i>	\$21	\$29	\$5.50	<input type="checkbox"/>
32)	\$21	\$24	\$18	<input type="checkbox"/>	<i>or</i>	\$21	\$29	\$5.00	<input type="checkbox"/>
33)	\$21	\$24	\$18	<input type="checkbox"/>	<i>or</i>	\$21	\$29	\$4.50	<input type="checkbox"/>
34)	\$21	\$24	\$18	<input type="checkbox"/>	<i>or</i>	\$21	\$29	\$4.00	<input type="checkbox"/>
35)	\$21	\$24	\$18	<input type="checkbox"/>	<i>or</i>	\$21	\$29	\$3.50	<input type="checkbox"/>
36)	\$21	\$24	\$18	<input type="checkbox"/>	<i>or</i>	\$21	\$29	\$3.00	<input type="checkbox"/>
37)	\$21	\$24	\$18	<input type="checkbox"/>	<i>or</i>	\$21	\$29	\$2.50	<input type="checkbox"/>
38)	\$21	\$24	\$18	<input type="checkbox"/>	<i>or</i>	\$21	\$29	\$2.00	<input type="checkbox"/>

TASK BLOCK 6

Participant Number:

TASKS 16-18

On the following pages you will complete 3 tasks. In each task you are asked to make a series of decisions between two uncertain options: **Option A** and **Option B**. You may complete the tasks in any order you wish.

In each task, **Option A** will be fixed, while **Option B** will vary. For example, in Task 16 **Option A** will be a 10 in 100 chance of receiving \$19, a 30 in 100 chance of receiving \$24 and 60 in 100 chance of receiving \$18. This will remain the same for all decisions in the task. **Option B** will vary across decisions. Initially **Option B** will be a 10 in 100 chance of receiving \$19, a 30 in 100 chance of receiving \$29 and 60 in 100 chance of receiving \$18. As you proceed, **Option B** will change. The amount you receive with 60 in 100 chance will decrease.

For each row, all you have to do is decide whether you prefer **Option A** or **Option B**. Indicate your preference by checking the corresponding box. The first question from Task 16 is reproduced as an example.

EXAMPLE

	Option A				Option B				
	10 in 100 Chance	30 in 100 Chance	60 in 100 Chance	or	10 in 100 Chance	30 in 100 Chance	60 in 100 Chance		
1)	\$19	\$24	\$18	<input type="checkbox"/>	or	\$19	\$29	\$18.00	<input type="checkbox"/>
<i>If you prefer Option A, check the green box...</i>									
1)	\$19	\$24	\$18	<input checked="" type="checkbox"/>	or	\$19	\$29	\$18.00	<input type="checkbox"/>
<i>If you prefer Option B, check the blue box...</i>									
1)	\$19	\$29	\$18	<input type="checkbox"/>	or	\$19	\$29	\$18.00	<input checked="" type="checkbox"/>

The other tasks in this block will involve the same payment amounts, but the chance of receiving the payments will change. Please take a look at all the tasks and raise your hand if you have any questions.

Remember, each decision could be the **decision-that-counts**. So, it is in your interest to treat each decision as if it could be the one that determines your payments.

TASK 16

On this page you will make a series of decisions between two uncertain options. **Option A** will be a 10 in 100 chance of receiving \$19, a 30 in 100 chance of receiving \$24 and 60 in 100 chance of receiving \$18. Initially **Option B** will be a 10 in 100 chance of receiving \$19, a 30 in 100 chance of receiving \$29 and 60 in 100 chance of receiving \$18. As you proceed, **Option B** will change. The lowest amount you receive with 60 in 100 chance will decrease. For each row, decide whether you prefer **Option A** or **Option B**.

	Option A				Option B				
	10 in 100 Chance	30 in 100 Chance	60 in 100 Chance	<i>or</i>	10 in 100 Chance	30 in 100 Chance	60 in 100 Chance		
1)	\$19	\$24	\$18	<input type="checkbox"/>	<i>or</i>	\$19	\$29	\$18.00	<input type="checkbox"/>
2)	\$19	\$24	\$18	<input type="checkbox"/>	<i>or</i>	\$19	\$29	\$17.75	<input type="checkbox"/>
3)	\$19	\$24	\$18	<input type="checkbox"/>	<i>or</i>	\$19	\$29	\$17.50	<input type="checkbox"/>
4)	\$19	\$24	\$18	<input type="checkbox"/>	<i>or</i>	\$19	\$29	\$17.00	<input type="checkbox"/>
5)	\$19	\$24	\$18	<input type="checkbox"/>	<i>or</i>	\$19	\$29	\$16.75	<input type="checkbox"/>
6)	\$19	\$24	\$18	<input type="checkbox"/>	<i>or</i>	\$19	\$29	\$16.50	<input type="checkbox"/>
7)	\$19	\$24	\$18	<input type="checkbox"/>	<i>or</i>	\$19	\$29	\$16.25	<input type="checkbox"/>
8)	\$19	\$24	\$18	<input type="checkbox"/>	<i>or</i>	\$19	\$29	\$16.00	<input type="checkbox"/>
9)	\$19	\$24	\$18	<input type="checkbox"/>	<i>or</i>	\$19	\$29	\$15.75	<input type="checkbox"/>
10)	\$19	\$24	\$18	<input type="checkbox"/>	<i>or</i>	\$19	\$29	\$15.50	<input type="checkbox"/>
11)	\$19	\$24	\$18	<input type="checkbox"/>	<i>or</i>	\$19	\$29	\$15.25	<input type="checkbox"/>
12)	\$19	\$24	\$18	<input type="checkbox"/>	<i>or</i>	\$19	\$29	\$15.00	<input type="checkbox"/>
13)	\$19	\$24	\$18	<input type="checkbox"/>	<i>or</i>	\$19	\$29	\$14.50	<input type="checkbox"/>
14)	\$19	\$24	\$18	<input type="checkbox"/>	<i>or</i>	\$19	\$29	\$14.00	<input type="checkbox"/>
15)	\$19	\$24	\$18	<input type="checkbox"/>	<i>or</i>	\$19	\$29	\$13.50	<input type="checkbox"/>
16)	\$19	\$24	\$18	<input type="checkbox"/>	<i>or</i>	\$19	\$29	\$13.00	<input type="checkbox"/>
17)	\$19	\$24	\$18	<input type="checkbox"/>	<i>or</i>	\$19	\$29	\$12.50	<input type="checkbox"/>
18)	\$19	\$24	\$18	<input type="checkbox"/>	<i>or</i>	\$19	\$29	\$12.00	<input type="checkbox"/>
19)	\$19	\$24	\$18	<input type="checkbox"/>	<i>or</i>	\$19	\$29	\$11.50	<input type="checkbox"/>
20)	\$19	\$24	\$18	<input type="checkbox"/>	<i>or</i>	\$19	\$29	\$11.00	<input type="checkbox"/>
21)	\$19	\$24	\$18	<input type="checkbox"/>	<i>or</i>	\$19	\$29	\$10.50	<input type="checkbox"/>
22)	\$19	\$24	\$18	<input type="checkbox"/>	<i>or</i>	\$19	\$29	\$10.00	<input type="checkbox"/>
23)	\$19	\$24	\$18	<input type="checkbox"/>	<i>or</i>	\$19	\$29	\$9.50	<input type="checkbox"/>
24)	\$19	\$24	\$18	<input type="checkbox"/>	<i>or</i>	\$19	\$29	\$9.00	<input type="checkbox"/>
25)	\$19	\$24	\$18	<input type="checkbox"/>	<i>or</i>	\$19	\$29	\$8.50	<input type="checkbox"/>
26)	\$19	\$24	\$18	<input type="checkbox"/>	<i>or</i>	\$19	\$29	\$8.00	<input type="checkbox"/>
27)	\$19	\$24	\$18	<input type="checkbox"/>	<i>or</i>	\$19	\$29	\$7.50	<input type="checkbox"/>
28)	\$19	\$24	\$18	<input type="checkbox"/>	<i>or</i>	\$19	\$29	\$7.00	<input type="checkbox"/>
29)	\$19	\$24	\$18	<input type="checkbox"/>	<i>or</i>	\$19	\$29	\$6.50	<input type="checkbox"/>
30)	\$19	\$24	\$18	<input type="checkbox"/>	<i>or</i>	\$19	\$29	\$6.00	<input type="checkbox"/>
31)	\$19	\$24	\$18	<input type="checkbox"/>	<i>or</i>	\$19	\$29	\$5.50	<input type="checkbox"/>
32)	\$19	\$24	\$18	<input type="checkbox"/>	<i>or</i>	\$19	\$29	\$5.00	<input type="checkbox"/>
33)	\$19	\$24	\$18	<input type="checkbox"/>	<i>or</i>	\$19	\$29	\$4.50	<input type="checkbox"/>
34)	\$19	\$24	\$18	<input type="checkbox"/>	<i>or</i>	\$19	\$29	\$4.00	<input type="checkbox"/>
35)	\$19	\$24	\$18	<input type="checkbox"/>	<i>or</i>	\$19	\$29	\$3.50	<input type="checkbox"/>
36)	\$19	\$24	\$18	<input type="checkbox"/>	<i>or</i>	\$19	\$29	\$3.00	<input type="checkbox"/>
37)	\$19	\$24	\$18	<input type="checkbox"/>	<i>or</i>	\$19	\$29	\$2.50	<input type="checkbox"/>
38)	\$19	\$24	\$18	<input type="checkbox"/>	<i>or</i>	\$19	\$29	\$2.00	<input type="checkbox"/>

TASK 17

On this page you will make a series of decisions between two uncertain options. **Option A** will be a 40 in 100 chance of receiving \$19, a 30 in 100 chance of receiving \$24 and 30 in 100 chance of receiving \$18. Initially **Option B** will be a 40 in 100 chance of receiving \$19, a 30 in 100 chance of receiving \$29 and 30 in 100 chance of receiving \$18. As you proceed, **Option B** will change. The lowest amount you receive with 30 in 100 chance will decrease. For each row, decide whether you prefer **Option A** or **Option B**.

	Option A				Option B				
	40 in 100 Chance	30 in 100 Chance	30 in 100 Chance		40 in 100 Chance	30 in 100 Chance	30 in 100 Chance		
1)	\$19	\$24	\$18	<input type="checkbox"/>	<i>or</i>	\$19	\$29	\$18.00	<input type="checkbox"/>
2)	\$19	\$24	\$18	<input type="checkbox"/>	<i>or</i>	\$19	\$29	\$17.75	<input type="checkbox"/>
3)	\$19	\$24	\$18	<input type="checkbox"/>	<i>or</i>	\$19	\$29	\$17.50	<input type="checkbox"/>
4)	\$19	\$24	\$18	<input type="checkbox"/>	<i>or</i>	\$19	\$29	\$17.00	<input type="checkbox"/>
5)	\$19	\$24	\$18	<input type="checkbox"/>	<i>or</i>	\$19	\$29	\$16.75	<input type="checkbox"/>
6)	\$19	\$24	\$18	<input type="checkbox"/>	<i>or</i>	\$19	\$29	\$16.50	<input type="checkbox"/>
7)	\$19	\$24	\$18	<input type="checkbox"/>	<i>or</i>	\$19	\$29	\$16.25	<input type="checkbox"/>
8)	\$19	\$24	\$18	<input type="checkbox"/>	<i>or</i>	\$19	\$29	\$16.00	<input type="checkbox"/>
9)	\$19	\$24	\$18	<input type="checkbox"/>	<i>or</i>	\$19	\$29	\$15.75	<input type="checkbox"/>
10)	\$19	\$24	\$18	<input type="checkbox"/>	<i>or</i>	\$19	\$29	\$15.50	<input type="checkbox"/>
11)	\$19	\$24	\$18	<input type="checkbox"/>	<i>or</i>	\$19	\$29	\$15.25	<input type="checkbox"/>
12)	\$19	\$24	\$18	<input type="checkbox"/>	<i>or</i>	\$19	\$29	\$15.00	<input type="checkbox"/>
13)	\$19	\$24	\$18	<input type="checkbox"/>	<i>or</i>	\$19	\$29	\$14.50	<input type="checkbox"/>
14)	\$19	\$24	\$18	<input type="checkbox"/>	<i>or</i>	\$19	\$29	\$14.00	<input type="checkbox"/>
15)	\$19	\$24	\$18	<input type="checkbox"/>	<i>or</i>	\$19	\$29	\$13.50	<input type="checkbox"/>
16)	\$19	\$24	\$18	<input type="checkbox"/>	<i>or</i>	\$19	\$29	\$13.00	<input type="checkbox"/>
17)	\$19	\$24	\$18	<input type="checkbox"/>	<i>or</i>	\$19	\$29	\$12.50	<input type="checkbox"/>
18)	\$19	\$24	\$18	<input type="checkbox"/>	<i>or</i>	\$19	\$29	\$12.00	<input type="checkbox"/>
19)	\$19	\$24	\$18	<input type="checkbox"/>	<i>or</i>	\$19	\$29	\$11.50	<input type="checkbox"/>
20)	\$19	\$24	\$18	<input type="checkbox"/>	<i>or</i>	\$19	\$29	\$11.00	<input type="checkbox"/>
21)	\$19	\$24	\$18	<input type="checkbox"/>	<i>or</i>	\$19	\$29	\$10.50	<input type="checkbox"/>
22)	\$19	\$24	\$18	<input type="checkbox"/>	<i>or</i>	\$19	\$29	\$10.00	<input type="checkbox"/>
23)	\$19	\$24	\$18	<input type="checkbox"/>	<i>or</i>	\$19	\$29	\$9.50	<input type="checkbox"/>
24)	\$19	\$24	\$18	<input type="checkbox"/>	<i>or</i>	\$19	\$29	\$9.00	<input type="checkbox"/>
25)	\$19	\$24	\$18	<input type="checkbox"/>	<i>or</i>	\$19	\$29	\$8.50	<input type="checkbox"/>
26)	\$19	\$24	\$18	<input type="checkbox"/>	<i>or</i>	\$19	\$29	\$8.00	<input type="checkbox"/>
27)	\$19	\$24	\$18	<input type="checkbox"/>	<i>or</i>	\$19	\$29	\$7.50	<input type="checkbox"/>
28)	\$19	\$24	\$18	<input type="checkbox"/>	<i>or</i>	\$19	\$29	\$7.00	<input type="checkbox"/>
29)	\$19	\$24	\$18	<input type="checkbox"/>	<i>or</i>	\$19	\$29	\$6.50	<input type="checkbox"/>
30)	\$19	\$24	\$18	<input type="checkbox"/>	<i>or</i>	\$19	\$29	\$6.00	<input type="checkbox"/>
31)	\$19	\$24	\$18	<input type="checkbox"/>	<i>or</i>	\$19	\$29	\$5.50	<input type="checkbox"/>
32)	\$19	\$24	\$18	<input type="checkbox"/>	<i>or</i>	\$19	\$29	\$5.00	<input type="checkbox"/>
33)	\$19	\$24	\$18	<input type="checkbox"/>	<i>or</i>	\$19	\$29	\$4.50	<input type="checkbox"/>
34)	\$19	\$24	\$18	<input type="checkbox"/>	<i>or</i>	\$19	\$29	\$4.00	<input type="checkbox"/>
35)	\$19	\$24	\$18	<input type="checkbox"/>	<i>or</i>	\$19	\$29	\$3.50	<input type="checkbox"/>
36)	\$19	\$24	\$18	<input type="checkbox"/>	<i>or</i>	\$19	\$29	\$3.00	<input type="checkbox"/>
37)	\$19	\$24	\$18	<input type="checkbox"/>	<i>or</i>	\$19	\$29	\$2.50	<input type="checkbox"/>
38)	\$19	\$24	\$18	<input type="checkbox"/>	<i>or</i>	\$19	\$29	\$2.00	<input type="checkbox"/>

TASK 18

On this page you will make a series of decisions between two uncertain options. Option A will be a 60 in 100 chance of receiving \$19, a 30 in 100 chance of receiving \$24 and 10 in 100 chance of receiving \$18. Initially Option B will be a 60 in 100 chance of receiving \$19, a 30 in 100 chance of receiving \$29 and 10 in 100 chance of receiving \$18. As you proceed, Option B will change. The lowest amount you receive with 10 in 100 chance will decrease. For each row, decide whether you prefer Option A or Option B.

	Option A				Option B				
	60 in 100 Chance	30 in 100 Chance	10 in 100 Chance	<i>or</i>	60 in 100 Chance	30 in 100 Chance	10 in 100 Chance		
1)	\$19	\$24	\$18	<input type="checkbox"/>	<i>or</i>	\$19	\$29	\$18.00	<input type="checkbox"/>
2)	\$19	\$24	\$18	<input type="checkbox"/>	<i>or</i>	\$19	\$29	\$17.75	<input type="checkbox"/>
3)	\$19	\$24	\$18	<input type="checkbox"/>	<i>or</i>	\$19	\$29	\$17.50	<input type="checkbox"/>
4)	\$19	\$24	\$18	<input type="checkbox"/>	<i>or</i>	\$19	\$29	\$17.00	<input type="checkbox"/>
5)	\$19	\$24	\$18	<input type="checkbox"/>	<i>or</i>	\$19	\$29	\$16.75	<input type="checkbox"/>
6)	\$19	\$24	\$18	<input type="checkbox"/>	<i>or</i>	\$19	\$29	\$16.50	<input type="checkbox"/>
7)	\$19	\$24	\$18	<input type="checkbox"/>	<i>or</i>	\$19	\$29	\$16.25	<input type="checkbox"/>
8)	\$19	\$24	\$18	<input type="checkbox"/>	<i>or</i>	\$19	\$29	\$16.00	<input type="checkbox"/>
9)	\$19	\$24	\$18	<input type="checkbox"/>	<i>or</i>	\$19	\$29	\$15.75	<input type="checkbox"/>
10)	\$19	\$24	\$18	<input type="checkbox"/>	<i>or</i>	\$19	\$29	\$15.50	<input type="checkbox"/>
11)	\$19	\$24	\$18	<input type="checkbox"/>	<i>or</i>	\$19	\$29	\$15.25	<input type="checkbox"/>
12)	\$19	\$24	\$18	<input type="checkbox"/>	<i>or</i>	\$19	\$29	\$15.00	<input type="checkbox"/>
13)	\$19	\$24	\$18	<input type="checkbox"/>	<i>or</i>	\$19	\$29	\$14.50	<input type="checkbox"/>
14)	\$19	\$24	\$18	<input type="checkbox"/>	<i>or</i>	\$19	\$29	\$14.00	<input type="checkbox"/>
15)	\$19	\$24	\$18	<input type="checkbox"/>	<i>or</i>	\$19	\$29	\$13.50	<input type="checkbox"/>
16)	\$19	\$24	\$18	<input type="checkbox"/>	<i>or</i>	\$19	\$29	\$13.00	<input type="checkbox"/>
17)	\$19	\$24	\$18	<input type="checkbox"/>	<i>or</i>	\$19	\$29	\$12.50	<input type="checkbox"/>
18)	\$19	\$24	\$18	<input type="checkbox"/>	<i>or</i>	\$19	\$29	\$12.00	<input type="checkbox"/>
19)	\$19	\$24	\$18	<input type="checkbox"/>	<i>or</i>	\$19	\$29	\$11.50	<input type="checkbox"/>
20)	\$19	\$24	\$18	<input type="checkbox"/>	<i>or</i>	\$19	\$29	\$11.00	<input type="checkbox"/>
21)	\$19	\$24	\$18	<input type="checkbox"/>	<i>or</i>	\$19	\$29	\$10.50	<input type="checkbox"/>
22)	\$19	\$24	\$18	<input type="checkbox"/>	<i>or</i>	\$19	\$29	\$10.00	<input type="checkbox"/>
23)	\$19	\$24	\$18	<input type="checkbox"/>	<i>or</i>	\$19	\$29	\$9.50	<input type="checkbox"/>
24)	\$19	\$24	\$18	<input type="checkbox"/>	<i>or</i>	\$19	\$29	\$9.00	<input type="checkbox"/>
25)	\$19	\$24	\$18	<input type="checkbox"/>	<i>or</i>	\$19	\$29	\$8.50	<input type="checkbox"/>
26)	\$19	\$24	\$18	<input type="checkbox"/>	<i>or</i>	\$19	\$29	\$8.00	<input type="checkbox"/>
27)	\$19	\$24	\$18	<input type="checkbox"/>	<i>or</i>	\$19	\$29	\$7.50	<input type="checkbox"/>
28)	\$19	\$24	\$18	<input type="checkbox"/>	<i>or</i>	\$19	\$29	\$7.00	<input type="checkbox"/>
29)	\$19	\$24	\$18	<input type="checkbox"/>	<i>or</i>	\$19	\$29	\$6.50	<input type="checkbox"/>
30)	\$19	\$24	\$18	<input type="checkbox"/>	<i>or</i>	\$19	\$29	\$6.00	<input type="checkbox"/>
31)	\$19	\$24	\$18	<input type="checkbox"/>	<i>or</i>	\$19	\$29	\$5.50	<input type="checkbox"/>
32)	\$19	\$24	\$18	<input type="checkbox"/>	<i>or</i>	\$19	\$29	\$5.00	<input type="checkbox"/>
33)	\$19	\$24	\$18	<input type="checkbox"/>	<i>or</i>	\$19	\$29	\$4.50	<input type="checkbox"/>
34)	\$19	\$24	\$18	<input type="checkbox"/>	<i>or</i>	\$19	\$29	\$4.00	<input type="checkbox"/>
35)	\$19	\$24	\$18	<input type="checkbox"/>	<i>or</i>	\$19	\$29	\$3.50	<input type="checkbox"/>
36)	\$19	\$24	\$18	<input type="checkbox"/>	<i>or</i>	\$19	\$29	\$3.00	<input type="checkbox"/>
37)	\$19	\$24	\$18	<input type="checkbox"/>	<i>or</i>	\$19	\$29	\$2.50	<input type="checkbox"/>
38)	\$19	\$24	\$18	<input type="checkbox"/>	<i>or</i>	\$19	\$29	\$2.00	<input type="checkbox"/>

TASK BLOCK 7

Participant Number:

TASKS 19-25

On the following pages you will complete 7 tasks. In each task you are asked to make a series of decisions between two options: **Option A** and **Option B**. You may complete the tasks in any order you wish.

In each task, **Option A** will be fixed, while **Option B** will vary. For example, in Task 19 **Option A** will be a 5 in 100 chance of receiving \$25 and a 95 in 100 chance of receiving \$0. This will remain the same for all decisions in the task. **Option B** will vary across decisions. Initially **Option B** will be a 100 in 100 chance of receiving \$25. As you proceed, **Option B** will change. The amount you receive with 100 in 100 chance will decrease.

For each row, all you have to do is decide whether you prefer **Option A** or **Option B**. Indicate your preference by checking the corresponding box.

The first question from Task 19 is reproduced as an example.

EXAMPLE

		Option A		or		Option B	
		5 in 100 Chance	95 in 100 Chance			100 in 100 Chance	
1)	\$25	\$0	<input type="checkbox"/>	or	\$25.00	<input type="checkbox"/>	
<i>If you prefer Option A, check the green box...</i>							
1)	\$25	\$0	<input checked="" type="checkbox"/>	or	\$25.00	<input type="checkbox"/>	
<i>If you prefer Option B, check the blue box...</i>							
1)	\$25	\$0	<input type="checkbox"/>	or	\$25.00	<input checked="" type="checkbox"/>	

The other tasks in this block will involve the same payment amounts for **Option A**, but the chance of receiving the payments will change. Please take a look at all the tasks and raise your hand if you have any questions.

Remember, each decision could be the **decision-that-counts**. So, it is in your interest to treat each decision as if it could be the one that determines your payments.

TASK 19

On this page you will make a series of decisions between two options. **Option A** will be a 5 in 100 chance of receiving \$25 and a 95 in 100 chance of receiving \$0. Initially **Option B** will be a 100 in 100 chance of receiving \$25. As you proceed, **Option B** will change. The amount you receive with 100 in 100 chance will decrease. For each row, decide whether you prefer **Option A** or **Option B**.

	Option A		<input type="checkbox"/>	<i>or</i>	Option B	
	5 in 100 Chance	95 in 100 Chance			100 in 100 Chance	<input type="checkbox"/>
1)	\$25	\$0	<input type="checkbox"/>	<i>or</i>	\$25.00	<input type="checkbox"/>
2)	\$25	\$0	<input type="checkbox"/>	<i>or</i>	\$24.00	<input type="checkbox"/>
3)	\$25	\$0	<input type="checkbox"/>	<i>or</i>	\$23.00	<input type="checkbox"/>
4)	\$25	\$0	<input type="checkbox"/>	<i>or</i>	\$22.00	<input type="checkbox"/>
5)	\$25	\$0	<input type="checkbox"/>	<i>or</i>	\$21.00	<input type="checkbox"/>
6)	\$25	\$0	<input type="checkbox"/>	<i>or</i>	\$20.00	<input type="checkbox"/>
7)	\$25	\$0	<input type="checkbox"/>	<i>or</i>	\$19.00	<input type="checkbox"/>
8)	\$25	\$0	<input type="checkbox"/>	<i>or</i>	\$18.00	<input type="checkbox"/>
9)	\$25	\$0	<input type="checkbox"/>	<i>or</i>	\$17.00	<input type="checkbox"/>
10)	\$25	\$0	<input type="checkbox"/>	<i>or</i>	\$16.00	<input type="checkbox"/>
11)	\$25	\$0	<input type="checkbox"/>	<i>or</i>	\$15.00	<input type="checkbox"/>
12)	\$25	\$0	<input type="checkbox"/>	<i>or</i>	\$14.00	<input type="checkbox"/>
13)	\$25	\$0	<input type="checkbox"/>	<i>or</i>	\$13.00	<input type="checkbox"/>
14)	\$25	\$0	<input type="checkbox"/>	<i>or</i>	\$12.00	<input type="checkbox"/>
15)	\$25	\$0	<input type="checkbox"/>	<i>or</i>	\$11.00	<input type="checkbox"/>
16)	\$25	\$0	<input type="checkbox"/>	<i>or</i>	\$10.00	<input type="checkbox"/>
17)	\$25	\$0	<input type="checkbox"/>	<i>or</i>	\$9.00	<input type="checkbox"/>
18)	\$25	\$0	<input type="checkbox"/>	<i>or</i>	\$8.00	<input type="checkbox"/>
19)	\$25	\$0	<input type="checkbox"/>	<i>or</i>	\$7.00	<input type="checkbox"/>
20)	\$25	\$0	<input type="checkbox"/>	<i>or</i>	\$6.00	<input type="checkbox"/>
21)	\$25	\$0	<input type="checkbox"/>	<i>or</i>	\$5.00	<input type="checkbox"/>
22)	\$25	\$0	<input type="checkbox"/>	<i>or</i>	\$4.00	<input type="checkbox"/>
23)	\$25	\$0	<input type="checkbox"/>	<i>or</i>	\$3.00	<input type="checkbox"/>
24)	\$25	\$0	<input type="checkbox"/>	<i>or</i>	\$2.00	<input type="checkbox"/>
25)	\$25	\$0	<input type="checkbox"/>	<i>or</i>	\$1.00	<input type="checkbox"/>
26)	\$25	\$0	<input type="checkbox"/>	<i>or</i>	\$0.00	<input type="checkbox"/>

TASK 20

On this page you will make a series of decisions between two options. **Option A** will be a 10 in 100 chance of receiving \$25 and a 90 in 100 chance of receiving \$0. Initially **Option B** will be a 100 in 100 chance of receiving \$25. As you proceed, **Option B** will change. The amount you receive with 100 in 100 chance will decrease. For each row, decide whether you prefer **Option A** or **Option B**.

	Option A		<i>or</i>		Option B
	10 in 100 Chance	90 in 100 Chance			100 in 100 Chance
1)	\$25	\$0	<input type="checkbox"/>	<i>or</i>	\$25.00 <input type="checkbox"/>
2)	\$25	\$0	<input type="checkbox"/>	<i>or</i>	\$24.00 <input type="checkbox"/>
3)	\$25	\$0	<input type="checkbox"/>	<i>or</i>	\$23.00 <input type="checkbox"/>
4)	\$25	\$0	<input type="checkbox"/>	<i>or</i>	\$22.00 <input type="checkbox"/>
5)	\$25	\$0	<input type="checkbox"/>	<i>or</i>	\$21.00 <input type="checkbox"/>
6)	\$25	\$0	<input type="checkbox"/>	<i>or</i>	\$20.00 <input type="checkbox"/>
7)	\$25	\$0	<input type="checkbox"/>	<i>or</i>	\$19.00 <input type="checkbox"/>
8)	\$25	\$0	<input type="checkbox"/>	<i>or</i>	\$18.00 <input type="checkbox"/>
9)	\$25	\$0	<input type="checkbox"/>	<i>or</i>	\$17.00 <input type="checkbox"/>
10)	\$25	\$0	<input type="checkbox"/>	<i>or</i>	\$16.00 <input type="checkbox"/>
11)	\$25	\$0	<input type="checkbox"/>	<i>or</i>	\$15.00 <input type="checkbox"/>
12)	\$25	\$0	<input type="checkbox"/>	<i>or</i>	\$14.00 <input type="checkbox"/>
13)	\$25	\$0	<input type="checkbox"/>	<i>or</i>	\$13.00 <input type="checkbox"/>
14)	\$25	\$0	<input type="checkbox"/>	<i>or</i>	\$12.00 <input type="checkbox"/>
15)	\$25	\$0	<input type="checkbox"/>	<i>or</i>	\$11.00 <input type="checkbox"/>
16)	\$25	\$0	<input type="checkbox"/>	<i>or</i>	\$10.00 <input type="checkbox"/>
17)	\$25	\$0	<input type="checkbox"/>	<i>or</i>	\$9.00 <input type="checkbox"/>
18)	\$25	\$0	<input type="checkbox"/>	<i>or</i>	\$8.00 <input type="checkbox"/>
19)	\$25	\$0	<input type="checkbox"/>	<i>or</i>	\$7.00 <input type="checkbox"/>
20)	\$25	\$0	<input type="checkbox"/>	<i>or</i>	\$6.00 <input type="checkbox"/>
21)	\$25	\$0	<input type="checkbox"/>	<i>or</i>	\$5.00 <input type="checkbox"/>
22)	\$25	\$0	<input type="checkbox"/>	<i>or</i>	\$4.00 <input type="checkbox"/>
23)	\$25	\$0	<input type="checkbox"/>	<i>or</i>	\$3.00 <input type="checkbox"/>
24)	\$25	\$0	<input type="checkbox"/>	<i>or</i>	\$2.00 <input type="checkbox"/>
25)	\$25	\$0	<input type="checkbox"/>	<i>or</i>	\$1.00 <input type="checkbox"/>
26)	\$25	\$0	<input type="checkbox"/>	<i>or</i>	\$0.00 <input type="checkbox"/>

TASK 21

On this page you will make a series of decisions between two options. **Option A** will be a 25 in 100 chance of receiving \$25 and a 75 in 100 chance of receiving \$0. Initially **Option B** will be a 100 in 100 chance of receiving \$25. As you proceed, **Option B** will change. The amount you receive with 100 in 100 chance will decrease. For each row, decide whether you prefer **Option A** or **Option B**.

	Option A		<i>or</i>		Option B
	25 in 100 Chance	75 in 100 Chance			100 in 100 Chance
1)	\$25	\$0	<input type="checkbox"/>	<i>or</i>	\$25.00 <input type="checkbox"/>
2)	\$25	\$0	<input type="checkbox"/>	<i>or</i>	\$24.00 <input type="checkbox"/>
3)	\$25	\$0	<input type="checkbox"/>	<i>or</i>	\$23.00 <input type="checkbox"/>
4)	\$25	\$0	<input type="checkbox"/>	<i>or</i>	\$22.00 <input type="checkbox"/>
5)	\$25	\$0	<input type="checkbox"/>	<i>or</i>	\$21.00 <input type="checkbox"/>
6)	\$25	\$0	<input type="checkbox"/>	<i>or</i>	\$20.00 <input type="checkbox"/>
7)	\$25	\$0	<input type="checkbox"/>	<i>or</i>	\$19.00 <input type="checkbox"/>
8)	\$25	\$0	<input type="checkbox"/>	<i>or</i>	\$18.00 <input type="checkbox"/>
9)	\$25	\$0	<input type="checkbox"/>	<i>or</i>	\$17.00 <input type="checkbox"/>
10)	\$25	\$0	<input type="checkbox"/>	<i>or</i>	\$16.00 <input type="checkbox"/>
11)	\$25	\$0	<input type="checkbox"/>	<i>or</i>	\$15.00 <input type="checkbox"/>
12)	\$25	\$0	<input type="checkbox"/>	<i>or</i>	\$14.00 <input type="checkbox"/>
13)	\$25	\$0	<input type="checkbox"/>	<i>or</i>	\$13.00 <input type="checkbox"/>
14)	\$25	\$0	<input type="checkbox"/>	<i>or</i>	\$12.00 <input type="checkbox"/>
15)	\$25	\$0	<input type="checkbox"/>	<i>or</i>	\$11.00 <input type="checkbox"/>
16)	\$25	\$0	<input type="checkbox"/>	<i>or</i>	\$10.00 <input type="checkbox"/>
17)	\$25	\$0	<input type="checkbox"/>	<i>or</i>	\$9.00 <input type="checkbox"/>
18)	\$25	\$0	<input type="checkbox"/>	<i>or</i>	\$8.00 <input type="checkbox"/>
19)	\$25	\$0	<input type="checkbox"/>	<i>or</i>	\$7.00 <input type="checkbox"/>
20)	\$25	\$0	<input type="checkbox"/>	<i>or</i>	\$6.00 <input type="checkbox"/>
21)	\$25	\$0	<input type="checkbox"/>	<i>or</i>	\$5.00 <input type="checkbox"/>
22)	\$25	\$0	<input type="checkbox"/>	<i>or</i>	\$4.00 <input type="checkbox"/>
23)	\$25	\$0	<input type="checkbox"/>	<i>or</i>	\$3.00 <input type="checkbox"/>
24)	\$25	\$0	<input type="checkbox"/>	<i>or</i>	\$2.00 <input type="checkbox"/>
25)	\$25	\$0	<input type="checkbox"/>	<i>or</i>	\$1.00 <input type="checkbox"/>
26)	\$25	\$0	<input type="checkbox"/>	<i>or</i>	\$0.00 <input type="checkbox"/>

TASK 22

On this page you will make a series of decisions between two options. **Option A** will be a 50 in 100 chance of receiving \$25 and a 50 in 100 chance of receiving \$0. Initially **Option B** will be a 100 in 100 chance of receiving \$25. As you proceed, **Option B** will change. The amount you receive with 100 in 100 chance will decrease. For each row, decide whether you prefer **Option A** or **Option B**.

	Option A		<i>or</i>		Option B	
	50 in 100 Chance	50 in 100 Chance			100 in 100 Chance	
1)	\$25	\$0	<input type="checkbox"/>	<i>or</i>	\$25.00	<input type="checkbox"/>
2)	\$25	\$0	<input type="checkbox"/>	<i>or</i>	\$24.00	<input type="checkbox"/>
3)	\$25	\$0	<input type="checkbox"/>	<i>or</i>	\$23.00	<input type="checkbox"/>
4)	\$25	\$0	<input type="checkbox"/>	<i>or</i>	\$22.00	<input type="checkbox"/>
5)	\$25	\$0	<input type="checkbox"/>	<i>or</i>	\$21.00	<input type="checkbox"/>
6)	\$25	\$0	<input type="checkbox"/>	<i>or</i>	\$20.00	<input type="checkbox"/>
7)	\$25	\$0	<input type="checkbox"/>	<i>or</i>	\$19.00	<input type="checkbox"/>
8)	\$25	\$0	<input type="checkbox"/>	<i>or</i>	\$18.00	<input type="checkbox"/>
9)	\$25	\$0	<input type="checkbox"/>	<i>or</i>	\$17.00	<input type="checkbox"/>
10)	\$25	\$0	<input type="checkbox"/>	<i>or</i>	\$16.00	<input type="checkbox"/>
11)	\$25	\$0	<input type="checkbox"/>	<i>or</i>	\$15.00	<input type="checkbox"/>
12)	\$25	\$0	<input type="checkbox"/>	<i>or</i>	\$14.00	<input type="checkbox"/>
13)	\$25	\$0	<input type="checkbox"/>	<i>or</i>	\$13.00	<input type="checkbox"/>
14)	\$25	\$0	<input type="checkbox"/>	<i>or</i>	\$12.00	<input type="checkbox"/>
15)	\$25	\$0	<input type="checkbox"/>	<i>or</i>	\$11.00	<input type="checkbox"/>
16)	\$25	\$0	<input type="checkbox"/>	<i>or</i>	\$10.00	<input type="checkbox"/>
17)	\$25	\$0	<input type="checkbox"/>	<i>or</i>	\$9.00	<input type="checkbox"/>
18)	\$25	\$0	<input type="checkbox"/>	<i>or</i>	\$8.00	<input type="checkbox"/>
19)	\$25	\$0	<input type="checkbox"/>	<i>or</i>	\$7.00	<input type="checkbox"/>
20)	\$25	\$0	<input type="checkbox"/>	<i>or</i>	\$6.00	<input type="checkbox"/>
21)	\$25	\$0	<input type="checkbox"/>	<i>or</i>	\$5.00	<input type="checkbox"/>
22)	\$25	\$0	<input type="checkbox"/>	<i>or</i>	\$4.00	<input type="checkbox"/>
23)	\$25	\$0	<input type="checkbox"/>	<i>or</i>	\$3.00	<input type="checkbox"/>
24)	\$25	\$0	<input type="checkbox"/>	<i>or</i>	\$2.00	<input type="checkbox"/>
25)	\$25	\$0	<input type="checkbox"/>	<i>or</i>	\$1.00	<input type="checkbox"/>
26)	\$25	\$0	<input type="checkbox"/>	<i>or</i>	\$0.00	<input type="checkbox"/>

TASK 23

On this page you will make a series of decisions between two options. **Option A** will be a 75 in 100 chance of receiving \$25 and a 25 in 100 chance of receiving \$0. Initially **Option B** will be a 100 in 100 chance of receiving \$25. As you proceed, **Option B** will change. The amount you receive with 100 in 100 chance will decrease. For each row, decide whether you prefer **Option A** or **Option B**.

	Option A		<i>or</i>		Option B
	75 in 100 Chance	25 in 100 Chance			100 in 100 Chance
1)	\$25	\$0	<input type="checkbox"/>	<i>or</i>	\$25.00 <input type="checkbox"/>
2)	\$25	\$0	<input type="checkbox"/>	<i>or</i>	\$24.00 <input type="checkbox"/>
3)	\$25	\$0	<input type="checkbox"/>	<i>or</i>	\$23.00 <input type="checkbox"/>
4)	\$25	\$0	<input type="checkbox"/>	<i>or</i>	\$22.00 <input type="checkbox"/>
5)	\$25	\$0	<input type="checkbox"/>	<i>or</i>	\$21.00 <input type="checkbox"/>
6)	\$25	\$0	<input type="checkbox"/>	<i>or</i>	\$20.00 <input type="checkbox"/>
7)	\$25	\$0	<input type="checkbox"/>	<i>or</i>	\$19.00 <input type="checkbox"/>
8)	\$25	\$0	<input type="checkbox"/>	<i>or</i>	\$18.00 <input type="checkbox"/>
9)	\$25	\$0	<input type="checkbox"/>	<i>or</i>	\$17.00 <input type="checkbox"/>
10)	\$25	\$0	<input type="checkbox"/>	<i>or</i>	\$16.00 <input type="checkbox"/>
11)	\$25	\$0	<input type="checkbox"/>	<i>or</i>	\$15.00 <input type="checkbox"/>
12)	\$25	\$0	<input type="checkbox"/>	<i>or</i>	\$14.00 <input type="checkbox"/>
13)	\$25	\$0	<input type="checkbox"/>	<i>or</i>	\$13.00 <input type="checkbox"/>
14)	\$25	\$0	<input type="checkbox"/>	<i>or</i>	\$12.00 <input type="checkbox"/>
15)	\$25	\$0	<input type="checkbox"/>	<i>or</i>	\$11.00 <input type="checkbox"/>
16)	\$25	\$0	<input type="checkbox"/>	<i>or</i>	\$10.00 <input type="checkbox"/>
17)	\$25	\$0	<input type="checkbox"/>	<i>or</i>	\$9.00 <input type="checkbox"/>
18)	\$25	\$0	<input type="checkbox"/>	<i>or</i>	\$8.00 <input type="checkbox"/>
19)	\$25	\$0	<input type="checkbox"/>	<i>or</i>	\$7.00 <input type="checkbox"/>
20)	\$25	\$0	<input type="checkbox"/>	<i>or</i>	\$6.00 <input type="checkbox"/>
21)	\$25	\$0	<input type="checkbox"/>	<i>or</i>	\$5.00 <input type="checkbox"/>
22)	\$25	\$0	<input type="checkbox"/>	<i>or</i>	\$4.00 <input type="checkbox"/>
23)	\$25	\$0	<input type="checkbox"/>	<i>or</i>	\$3.00 <input type="checkbox"/>
24)	\$25	\$0	<input type="checkbox"/>	<i>or</i>	\$2.00 <input type="checkbox"/>
25)	\$25	\$0	<input type="checkbox"/>	<i>or</i>	\$1.00 <input type="checkbox"/>
26)	\$25	\$0	<input type="checkbox"/>	<i>or</i>	\$0.00 <input type="checkbox"/>

TASK 24

On this page you will make a series of decisions between two options. **Option A** will be a 90 in 100 chance of receiving \$25 and a 10 in 100 chance of receiving \$0. Initially **Option B** will be a 100 in 100 chance of receiving \$25. As you proceed, **Option B** will change. The amount you receive with 100 in 100 chance will decrease. For each row, decide whether you prefer **Option A** or **Option B**.

	Option A		<i>or</i>		Option B
	90 in 100 Chance	10 in 100 Chance			100 in 100 Chance
1)	\$25	\$0	<input type="checkbox"/>	<i>or</i>	\$25.00 <input type="checkbox"/>
2)	\$25	\$0	<input type="checkbox"/>	<i>or</i>	\$24.00 <input type="checkbox"/>
3)	\$25	\$0	<input type="checkbox"/>	<i>or</i>	\$23.00 <input type="checkbox"/>
4)	\$25	\$0	<input type="checkbox"/>	<i>or</i>	\$22.00 <input type="checkbox"/>
5)	\$25	\$0	<input type="checkbox"/>	<i>or</i>	\$21.00 <input type="checkbox"/>
6)	\$25	\$0	<input type="checkbox"/>	<i>or</i>	\$20.00 <input type="checkbox"/>
7)	\$25	\$0	<input type="checkbox"/>	<i>or</i>	\$19.00 <input type="checkbox"/>
8)	\$25	\$0	<input type="checkbox"/>	<i>or</i>	\$18.00 <input type="checkbox"/>
9)	\$25	\$0	<input type="checkbox"/>	<i>or</i>	\$17.00 <input type="checkbox"/>
10)	\$25	\$0	<input type="checkbox"/>	<i>or</i>	\$16.00 <input type="checkbox"/>
11)	\$25	\$0	<input type="checkbox"/>	<i>or</i>	\$15.00 <input type="checkbox"/>
12)	\$25	\$0	<input type="checkbox"/>	<i>or</i>	\$14.00 <input type="checkbox"/>
13)	\$25	\$0	<input type="checkbox"/>	<i>or</i>	\$13.00 <input type="checkbox"/>
14)	\$25	\$0	<input type="checkbox"/>	<i>or</i>	\$12.00 <input type="checkbox"/>
15)	\$25	\$0	<input type="checkbox"/>	<i>or</i>	\$11.00 <input type="checkbox"/>
16)	\$25	\$0	<input type="checkbox"/>	<i>or</i>	\$10.00 <input type="checkbox"/>
17)	\$25	\$0	<input type="checkbox"/>	<i>or</i>	\$9.00 <input type="checkbox"/>
18)	\$25	\$0	<input type="checkbox"/>	<i>or</i>	\$8.00 <input type="checkbox"/>
19)	\$25	\$0	<input type="checkbox"/>	<i>or</i>	\$7.00 <input type="checkbox"/>
20)	\$25	\$0	<input type="checkbox"/>	<i>or</i>	\$6.00 <input type="checkbox"/>
21)	\$25	\$0	<input type="checkbox"/>	<i>or</i>	\$5.00 <input type="checkbox"/>
22)	\$25	\$0	<input type="checkbox"/>	<i>or</i>	\$4.00 <input type="checkbox"/>
23)	\$25	\$0	<input type="checkbox"/>	<i>or</i>	\$3.00 <input type="checkbox"/>
24)	\$25	\$0	<input type="checkbox"/>	<i>or</i>	\$2.00 <input type="checkbox"/>
25)	\$25	\$0	<input type="checkbox"/>	<i>or</i>	\$1.00 <input type="checkbox"/>
26)	\$25	\$0	<input type="checkbox"/>	<i>or</i>	\$0.00 <input type="checkbox"/>

TASK 25

On this page you will make a series of decisions between two options. **Option A** will be a 95 in 100 chance of receiving \$25 and a 5 in 100 chance of receiving \$0. Initially **Option B** will be a 100 in 100 chance of receiving \$25. As you proceed, **Option B** will change. The amount you receive with 100 in 100 chance will decrease. For each row, decide whether you prefer **Option A** or **Option B**.

	Option A		<input type="checkbox"/>	<i>or</i>	Option B	
	95 in 100 Chance	5 in 100 Chance			100 in 100 Chance	
1)	\$25	\$0	<input type="checkbox"/>	<i>or</i>	\$25.00	<input type="checkbox"/>
2)	\$25	\$0	<input type="checkbox"/>	<i>or</i>	\$24.00	<input type="checkbox"/>
3)	\$25	\$0	<input type="checkbox"/>	<i>or</i>	\$23.00	<input type="checkbox"/>
4)	\$25	\$0	<input type="checkbox"/>	<i>or</i>	\$22.00	<input type="checkbox"/>
5)	\$25	\$0	<input type="checkbox"/>	<i>or</i>	\$21.00	<input type="checkbox"/>
6)	\$25	\$0	<input type="checkbox"/>	<i>or</i>	\$20.00	<input type="checkbox"/>
7)	\$25	\$0	<input type="checkbox"/>	<i>or</i>	\$19.00	<input type="checkbox"/>
8)	\$25	\$0	<input type="checkbox"/>	<i>or</i>	\$18.00	<input type="checkbox"/>
9)	\$25	\$0	<input type="checkbox"/>	<i>or</i>	\$17.00	<input type="checkbox"/>
10)	\$25	\$0	<input type="checkbox"/>	<i>or</i>	\$16.00	<input type="checkbox"/>
11)	\$25	\$0	<input type="checkbox"/>	<i>or</i>	\$15.00	<input type="checkbox"/>
12)	\$25	\$0	<input type="checkbox"/>	<i>or</i>	\$14.00	<input type="checkbox"/>
13)	\$25	\$0	<input type="checkbox"/>	<i>or</i>	\$13.00	<input type="checkbox"/>
14)	\$25	\$0	<input type="checkbox"/>	<i>or</i>	\$12.00	<input type="checkbox"/>
15)	\$25	\$0	<input type="checkbox"/>	<i>or</i>	\$11.00	<input type="checkbox"/>
16)	\$25	\$0	<input type="checkbox"/>	<i>or</i>	\$10.00	<input type="checkbox"/>
17)	\$25	\$0	<input type="checkbox"/>	<i>or</i>	\$9.00	<input type="checkbox"/>
18)	\$25	\$0	<input type="checkbox"/>	<i>or</i>	\$8.00	<input type="checkbox"/>
19)	\$25	\$0	<input type="checkbox"/>	<i>or</i>	\$7.00	<input type="checkbox"/>
20)	\$25	\$0	<input type="checkbox"/>	<i>or</i>	\$6.00	<input type="checkbox"/>
21)	\$25	\$0	<input type="checkbox"/>	<i>or</i>	\$5.00	<input type="checkbox"/>
22)	\$25	\$0	<input type="checkbox"/>	<i>or</i>	\$4.00	<input type="checkbox"/>
23)	\$25	\$0	<input type="checkbox"/>	<i>or</i>	\$3.00	<input type="checkbox"/>
24)	\$25	\$0	<input type="checkbox"/>	<i>or</i>	\$2.00	<input type="checkbox"/>
25)	\$25	\$0	<input type="checkbox"/>	<i>or</i>	\$1.00	<input type="checkbox"/>
26)	\$25	\$0	<input type="checkbox"/>	<i>or</i>	\$0.00	<input type="checkbox"/>

TASK BLOCK 8

Participant Number:

TASKS 26-28

On the following pages you will complete 3 tasks. In each task you are asked to make a series of decisions between two uncertain options: **Option A** and **Option B**. You may complete the tasks in any order you wish.

In each task, **Option A** will be fixed, while **Option B** will vary. For example, in Task 26 **Option A** will be a 10 in 100 chance of receiving \$25, a 30 in 100 chance of receiving \$24 and 60 in 100 chance of receiving \$18. This will remain the same for all decisions in the task. **Option B** will vary across decisions. Initially **Option B** will be a 10 in 100 chance of receiving \$25, a 30 in 100 chance of receiving \$29 and 60 in 100 chance of receiving \$18. As you proceed, **Option B** will change. The amount you receive with 60 in 100 chance will decrease.

For each row, all you have to do is decide whether you prefer **Option A** or **Option B**. Indicate your preference by checking the corresponding box. The first question from Task 26 is reproduced as an example.

EXAMPLE

	Option A				Option B			
	10 in 100 Chance	30 in 100 Chance	60 in 100 Chance	or	10 in 100 Chance	30 in 100 Chance	60 in 100 Chance	
1)	\$25	\$24	\$18	<input type="checkbox"/>	\$25	\$29	\$18.00	<input type="checkbox"/>
<i>If your prefer Option A, check the green box...</i>								
1)	\$25	\$24	\$18	<input checked="" type="checkbox"/>	\$25	\$29	\$18.00	<input type="checkbox"/>
<i>If your prefer Option B, check the blue box...</i>								
1)	\$25	\$29	\$18	<input type="checkbox"/>	\$25	\$29	\$18.00	<input checked="" type="checkbox"/>

The other tasks in this block will involve the same payment amounts, but the chance of receiving the payments will change. Please take a look at all the tasks and raise your hand if you have any questions.

Remember, each decision could be the **decision-that-counts**. So, it is in your interest to treat each decision as if it could be the one that determines your payments.

TASK 26

On this page you will make a series of decisions between two uncertain options. **Option A** will be a 10 in 100 chance of receiving \$25, a 30 in 100 chance of receiving \$24 and 60 in 100 chance of receiving \$18. Initially **Option B** will be a 10 in 100 chance of receiving \$25, a 30 in 100 chance of receiving \$29 and 60 in 100 chance of receiving \$18. As you proceed, **Option B** will change. The lowest amount you receive with 60 in 100 chance will decrease. For each row, decide whether you prefer **Option A** or **Option B**.

	Option A				Option B				
	10 in 100 Chance	30 in 100 Chance	60 in 100 Chance	<i>or</i>	10 in 100 Chance	30 in 100 Chance	60 in 100 Chance		
1)	\$25	\$24	\$18	<input type="checkbox"/>	<i>or</i>	\$25	\$29	\$18.00	<input type="checkbox"/>
2)	\$25	\$24	\$18	<input type="checkbox"/>	<i>or</i>	\$25	\$29	\$17.75	<input type="checkbox"/>
3)	\$25	\$24	\$18	<input type="checkbox"/>	<i>or</i>	\$25	\$29	\$17.50	<input type="checkbox"/>
4)	\$25	\$24	\$18	<input type="checkbox"/>	<i>or</i>	\$25	\$29	\$17.00	<input type="checkbox"/>
5)	\$25	\$24	\$18	<input type="checkbox"/>	<i>or</i>	\$25	\$29	\$16.75	<input type="checkbox"/>
6)	\$25	\$24	\$18	<input type="checkbox"/>	<i>or</i>	\$25	\$29	\$16.50	<input type="checkbox"/>
7)	\$25	\$24	\$18	<input type="checkbox"/>	<i>or</i>	\$25	\$29	\$16.25	<input type="checkbox"/>
8)	\$25	\$24	\$18	<input type="checkbox"/>	<i>or</i>	\$25	\$29	\$16.00	<input type="checkbox"/>
9)	\$25	\$24	\$18	<input type="checkbox"/>	<i>or</i>	\$25	\$29	\$15.75	<input type="checkbox"/>
10)	\$25	\$24	\$18	<input type="checkbox"/>	<i>or</i>	\$25	\$29	\$15.50	<input type="checkbox"/>
11)	\$25	\$24	\$18	<input type="checkbox"/>	<i>or</i>	\$25	\$29	\$15.25	<input type="checkbox"/>
12)	\$25	\$24	\$18	<input type="checkbox"/>	<i>or</i>	\$25	\$29	\$15.00	<input type="checkbox"/>
13)	\$25	\$24	\$18	<input type="checkbox"/>	<i>or</i>	\$25	\$29	\$14.50	<input type="checkbox"/>
14)	\$25	\$24	\$18	<input type="checkbox"/>	<i>or</i>	\$25	\$29	\$14.00	<input type="checkbox"/>
15)	\$25	\$24	\$18	<input type="checkbox"/>	<i>or</i>	\$25	\$29	\$13.50	<input type="checkbox"/>
16)	\$25	\$24	\$18	<input type="checkbox"/>	<i>or</i>	\$25	\$29	\$13.00	<input type="checkbox"/>
17)	\$25	\$24	\$18	<input type="checkbox"/>	<i>or</i>	\$25	\$29	\$12.50	<input type="checkbox"/>
18)	\$25	\$24	\$18	<input type="checkbox"/>	<i>or</i>	\$25	\$29	\$12.00	<input type="checkbox"/>
19)	\$25	\$24	\$18	<input type="checkbox"/>	<i>or</i>	\$25	\$29	\$11.50	<input type="checkbox"/>
20)	\$25	\$24	\$18	<input type="checkbox"/>	<i>or</i>	\$25	\$29	\$11.00	<input type="checkbox"/>
21)	\$25	\$24	\$18	<input type="checkbox"/>	<i>or</i>	\$25	\$29	\$10.50	<input type="checkbox"/>
22)	\$25	\$24	\$18	<input type="checkbox"/>	<i>or</i>	\$25	\$29	\$10.00	<input type="checkbox"/>
23)	\$25	\$24	\$18	<input type="checkbox"/>	<i>or</i>	\$25	\$29	\$9.50	<input type="checkbox"/>
24)	\$25	\$24	\$18	<input type="checkbox"/>	<i>or</i>	\$25	\$29	\$9.00	<input type="checkbox"/>
25)	\$25	\$24	\$18	<input type="checkbox"/>	<i>or</i>	\$25	\$29	\$8.50	<input type="checkbox"/>
26)	\$25	\$24	\$18	<input type="checkbox"/>	<i>or</i>	\$25	\$29	\$8.00	<input type="checkbox"/>
27)	\$25	\$24	\$18	<input type="checkbox"/>	<i>or</i>	\$25	\$29	\$7.50	<input type="checkbox"/>
28)	\$25	\$24	\$18	<input type="checkbox"/>	<i>or</i>	\$25	\$29	\$7.00	<input type="checkbox"/>
29)	\$25	\$24	\$18	<input type="checkbox"/>	<i>or</i>	\$25	\$29	\$6.50	<input type="checkbox"/>
30)	\$25	\$24	\$18	<input type="checkbox"/>	<i>or</i>	\$25	\$29	\$6.00	<input type="checkbox"/>
31)	\$25	\$24	\$18	<input type="checkbox"/>	<i>or</i>	\$25	\$29	\$5.50	<input type="checkbox"/>
32)	\$25	\$24	\$18	<input type="checkbox"/>	<i>or</i>	\$25	\$29	\$5.00	<input type="checkbox"/>
33)	\$25	\$24	\$18	<input type="checkbox"/>	<i>or</i>	\$25	\$29	\$4.50	<input type="checkbox"/>
34)	\$25	\$24	\$18	<input type="checkbox"/>	<i>or</i>	\$25	\$29	\$4.00	<input type="checkbox"/>
35)	\$25	\$24	\$18	<input type="checkbox"/>	<i>or</i>	\$25	\$29	\$3.50	<input type="checkbox"/>
36)	\$25	\$24	\$18	<input type="checkbox"/>	<i>or</i>	\$25	\$29	\$3.00	<input type="checkbox"/>
37)	\$25	\$24	\$18	<input type="checkbox"/>	<i>or</i>	\$25	\$29	\$2.50	<input type="checkbox"/>
38)	\$25	\$24	\$18	<input type="checkbox"/>	<i>or</i>	\$25	\$29	\$2.00	<input type="checkbox"/>

TASK 27

On this page you will make a series of decisions between two uncertain options. **Option A** will be a 40 in 100 chance of receiving \$25, a 30 in 100 chance of receiving \$24 and 30 in 100 chance of receiving \$18. Initially **Option B** will be a 40 in 100 chance of receiving \$25, a 30 in 100 chance of receiving \$29 and 30 in 100 chance of receiving \$18. As you proceed, **Option B** will change. The lowest amount you receive with 30 in 100 chance will decrease. For each row, decide whether you prefer **Option A** or **Option B**.

	Option A				Option B				
	40 in 100 Chance	30 in 100 Chance	30 in 100 Chance	<i>or</i>	40 in 100 Chance	30 in 100 Chance	30 in 100 Chance		
1)	\$25	\$24	\$18	<input type="checkbox"/>	<i>or</i>	\$25	\$29	\$18.00	<input type="checkbox"/>
2)	\$25	\$24	\$18	<input type="checkbox"/>	<i>or</i>	\$25	\$29	\$17.75	<input type="checkbox"/>
3)	\$25	\$24	\$18	<input type="checkbox"/>	<i>or</i>	\$25	\$29	\$17.50	<input type="checkbox"/>
4)	\$25	\$24	\$18	<input type="checkbox"/>	<i>or</i>	\$25	\$29	\$17.00	<input type="checkbox"/>
5)	\$25	\$24	\$18	<input type="checkbox"/>	<i>or</i>	\$25	\$29	\$16.75	<input type="checkbox"/>
6)	\$25	\$24	\$18	<input type="checkbox"/>	<i>or</i>	\$25	\$29	\$16.50	<input type="checkbox"/>
7)	\$25	\$24	\$18	<input type="checkbox"/>	<i>or</i>	\$25	\$29	\$16.25	<input type="checkbox"/>
8)	\$25	\$24	\$18	<input type="checkbox"/>	<i>or</i>	\$25	\$29	\$16.00	<input type="checkbox"/>
9)	\$25	\$24	\$18	<input type="checkbox"/>	<i>or</i>	\$25	\$29	\$15.75	<input type="checkbox"/>
10)	\$25	\$24	\$18	<input type="checkbox"/>	<i>or</i>	\$25	\$29	\$15.50	<input type="checkbox"/>
11)	\$25	\$24	\$18	<input type="checkbox"/>	<i>or</i>	\$25	\$29	\$15.25	<input type="checkbox"/>
12)	\$25	\$24	\$18	<input type="checkbox"/>	<i>or</i>	\$25	\$29	\$15.00	<input type="checkbox"/>
13)	\$25	\$24	\$18	<input type="checkbox"/>	<i>or</i>	\$25	\$29	\$14.50	<input type="checkbox"/>
14)	\$25	\$24	\$18	<input type="checkbox"/>	<i>or</i>	\$25	\$29	\$14.00	<input type="checkbox"/>
15)	\$25	\$24	\$18	<input type="checkbox"/>	<i>or</i>	\$25	\$29	\$13.50	<input type="checkbox"/>
16)	\$25	\$24	\$18	<input type="checkbox"/>	<i>or</i>	\$25	\$29	\$13.00	<input type="checkbox"/>
17)	\$25	\$24	\$18	<input type="checkbox"/>	<i>or</i>	\$25	\$29	\$12.50	<input type="checkbox"/>
18)	\$25	\$24	\$18	<input type="checkbox"/>	<i>or</i>	\$25	\$29	\$12.00	<input type="checkbox"/>
19)	\$25	\$24	\$18	<input type="checkbox"/>	<i>or</i>	\$25	\$29	\$11.50	<input type="checkbox"/>
20)	\$25	\$24	\$18	<input type="checkbox"/>	<i>or</i>	\$25	\$29	\$11.00	<input type="checkbox"/>
21)	\$25	\$24	\$18	<input type="checkbox"/>	<i>or</i>	\$25	\$29	\$10.50	<input type="checkbox"/>
22)	\$25	\$24	\$18	<input type="checkbox"/>	<i>or</i>	\$25	\$29	\$10.00	<input type="checkbox"/>
23)	\$25	\$24	\$18	<input type="checkbox"/>	<i>or</i>	\$25	\$29	\$9.50	<input type="checkbox"/>
24)	\$25	\$24	\$18	<input type="checkbox"/>	<i>or</i>	\$25	\$29	\$9.00	<input type="checkbox"/>
25)	\$25	\$24	\$18	<input type="checkbox"/>	<i>or</i>	\$25	\$29	\$8.50	<input type="checkbox"/>
26)	\$25	\$24	\$18	<input type="checkbox"/>	<i>or</i>	\$25	\$29	\$8.00	<input type="checkbox"/>
27)	\$25	\$24	\$18	<input type="checkbox"/>	<i>or</i>	\$25	\$29	\$7.50	<input type="checkbox"/>
28)	\$25	\$24	\$18	<input type="checkbox"/>	<i>or</i>	\$25	\$29	\$7.00	<input type="checkbox"/>
29)	\$25	\$24	\$18	<input type="checkbox"/>	<i>or</i>	\$25	\$29	\$6.50	<input type="checkbox"/>
30)	\$25	\$24	\$18	<input type="checkbox"/>	<i>or</i>	\$25	\$29	\$6.00	<input type="checkbox"/>
31)	\$25	\$24	\$18	<input type="checkbox"/>	<i>or</i>	\$25	\$29	\$5.50	<input type="checkbox"/>
32)	\$25	\$24	\$18	<input type="checkbox"/>	<i>or</i>	\$25	\$29	\$5.00	<input type="checkbox"/>
33)	\$25	\$24	\$18	<input type="checkbox"/>	<i>or</i>	\$25	\$29	\$4.50	<input type="checkbox"/>
34)	\$25	\$24	\$18	<input type="checkbox"/>	<i>or</i>	\$25	\$29	\$4.00	<input type="checkbox"/>
35)	\$25	\$24	\$18	<input type="checkbox"/>	<i>or</i>	\$25	\$29	\$3.50	<input type="checkbox"/>
36)	\$25	\$24	\$18	<input type="checkbox"/>	<i>or</i>	\$25	\$29	\$3.00	<input type="checkbox"/>
37)	\$25	\$24	\$18	<input type="checkbox"/>	<i>or</i>	\$25	\$29	\$2.50	<input type="checkbox"/>
38)	\$25	\$24	\$18	<input type="checkbox"/>	<i>or</i>	\$25	\$29	\$2.00	<input type="checkbox"/>

TASK 28

On this page you will make a series of decisions between two uncertain options. **Option A** will be a 60 in 100 chance of receiving \$25, a 30 in 100 chance of receiving \$24 and 10 in 100 chance of receiving \$18. Initially **Option B** will be a 60 in 100 chance of receiving \$25, a 30 in 100 chance of receiving \$29 and 10 in 100 chance of receiving \$18. As you proceed, **Option B** will change. The lowest amount you receive with 10 in 100 chance will decrease. For each row, decide whether you prefer **Option A** or **Option B**.

	Option A				Option B				
	60 in 100 Chance	30 in 100 Chance	10 in 100 Chance	<i>or</i>	60 in 100 Chance	30 in 100 Chance	10 in 100 Chance		
1)	\$25	\$24	\$18	<input type="checkbox"/>	<i>or</i>	\$25	\$29	\$18.00	<input type="checkbox"/>
2)	\$25	\$24	\$18	<input type="checkbox"/>	<i>or</i>	\$25	\$29	\$17.75	<input type="checkbox"/>
3)	\$25	\$24	\$18	<input type="checkbox"/>	<i>or</i>	\$25	\$29	\$17.50	<input type="checkbox"/>
4)	\$25	\$24	\$18	<input type="checkbox"/>	<i>or</i>	\$25	\$29	\$17.00	<input type="checkbox"/>
5)	\$25	\$24	\$18	<input type="checkbox"/>	<i>or</i>	\$25	\$29	\$16.75	<input type="checkbox"/>
6)	\$25	\$24	\$18	<input type="checkbox"/>	<i>or</i>	\$25	\$29	\$16.50	<input type="checkbox"/>
7)	\$25	\$24	\$18	<input type="checkbox"/>	<i>or</i>	\$25	\$29	\$16.25	<input type="checkbox"/>
8)	\$25	\$24	\$18	<input type="checkbox"/>	<i>or</i>	\$25	\$29	\$16.00	<input type="checkbox"/>
9)	\$25	\$24	\$18	<input type="checkbox"/>	<i>or</i>	\$25	\$29	\$15.75	<input type="checkbox"/>
10)	\$25	\$24	\$18	<input type="checkbox"/>	<i>or</i>	\$25	\$29	\$15.50	<input type="checkbox"/>
11)	\$25	\$24	\$18	<input type="checkbox"/>	<i>or</i>	\$25	\$29	\$15.25	<input type="checkbox"/>
12)	\$25	\$24	\$18	<input type="checkbox"/>	<i>or</i>	\$25	\$29	\$15.00	<input type="checkbox"/>
13)	\$25	\$24	\$18	<input type="checkbox"/>	<i>or</i>	\$25	\$29	\$14.50	<input type="checkbox"/>
14)	\$25	\$24	\$18	<input type="checkbox"/>	<i>or</i>	\$25	\$29	\$14.00	<input type="checkbox"/>
15)	\$25	\$24	\$18	<input type="checkbox"/>	<i>or</i>	\$25	\$29	\$13.50	<input type="checkbox"/>
16)	\$25	\$24	\$18	<input type="checkbox"/>	<i>or</i>	\$25	\$29	\$13.00	<input type="checkbox"/>
17)	\$25	\$24	\$18	<input type="checkbox"/>	<i>or</i>	\$25	\$29	\$12.50	<input type="checkbox"/>
18)	\$25	\$24	\$18	<input type="checkbox"/>	<i>or</i>	\$25	\$29	\$12.00	<input type="checkbox"/>
19)	\$25	\$24	\$18	<input type="checkbox"/>	<i>or</i>	\$25	\$29	\$11.50	<input type="checkbox"/>
20)	\$25	\$24	\$18	<input type="checkbox"/>	<i>or</i>	\$25	\$29	\$11.00	<input type="checkbox"/>
21)	\$25	\$24	\$18	<input type="checkbox"/>	<i>or</i>	\$25	\$29	\$10.50	<input type="checkbox"/>
22)	\$25	\$24	\$18	<input type="checkbox"/>	<i>or</i>	\$25	\$29	\$10.00	<input type="checkbox"/>
23)	\$25	\$24	\$18	<input type="checkbox"/>	<i>or</i>	\$25	\$29	\$9.50	<input type="checkbox"/>
24)	\$25	\$24	\$18	<input type="checkbox"/>	<i>or</i>	\$25	\$29	\$9.00	<input type="checkbox"/>
25)	\$25	\$24	\$18	<input type="checkbox"/>	<i>or</i>	\$25	\$29	\$8.50	<input type="checkbox"/>
26)	\$25	\$24	\$18	<input type="checkbox"/>	<i>or</i>	\$25	\$29	\$8.00	<input type="checkbox"/>
27)	\$25	\$24	\$18	<input type="checkbox"/>	<i>or</i>	\$25	\$29	\$7.50	<input type="checkbox"/>
28)	\$25	\$24	\$18	<input type="checkbox"/>	<i>or</i>	\$25	\$29	\$7.00	<input type="checkbox"/>
29)	\$25	\$24	\$18	<input type="checkbox"/>	<i>or</i>	\$25	\$29	\$6.50	<input type="checkbox"/>
30)	\$25	\$24	\$18	<input type="checkbox"/>	<i>or</i>	\$25	\$29	\$6.00	<input type="checkbox"/>
31)	\$25	\$24	\$18	<input type="checkbox"/>	<i>or</i>	\$25	\$29	\$5.50	<input type="checkbox"/>
32)	\$25	\$24	\$18	<input type="checkbox"/>	<i>or</i>	\$25	\$29	\$5.00	<input type="checkbox"/>
33)	\$25	\$24	\$18	<input type="checkbox"/>	<i>or</i>	\$25	\$29	\$4.50	<input type="checkbox"/>
34)	\$25	\$24	\$18	<input type="checkbox"/>	<i>or</i>	\$25	\$29	\$4.00	<input type="checkbox"/>
35)	\$25	\$24	\$18	<input type="checkbox"/>	<i>or</i>	\$25	\$29	\$3.50	<input type="checkbox"/>
36)	\$25	\$24	\$18	<input type="checkbox"/>	<i>or</i>	\$25	\$29	\$3.00	<input type="checkbox"/>
37)	\$25	\$24	\$18	<input type="checkbox"/>	<i>or</i>	\$25	\$29	\$2.50	<input type="checkbox"/>
38)	\$25	\$24	\$18	<input type="checkbox"/>	<i>or</i>	\$25	\$29	\$2.00	<input type="checkbox"/>