American Economic Review 2012, 102(1): 238–271
http://dx.doi.org/10.1257/aer.102.1.238

Macroeconomic Effects of Financial Shocks†

By Urban Jermann and Vincenzo Quadrini*

We document the cyclical properties of US firms' financial flows and show that equity payout is procyclical and debt payout is countercyclical. We then develop a model with debt and equity financing to explore how the dynamics of real and financial variables are affected by "financial shocks." We find that financial shocks contributed significantly to the observed dynamics of real and financial variables. The recent events in the financial sector show up as a tightening of firms' financing conditions which contributed to the 2008–2009 recession. The downturns in 1990–1991 and 2001 were also influenced by changes in credit conditions. (*JEL* E23, E32, E44, G01, G32)

Recent economic events starting with the subprime crisis in the summer of 2007 suggest that the financial sector plays an important role as a source of business cycle fluctuations. While there is a long tradition in macroeconomics to model financial frictions, most of the literature has focused on the role played by the financial sector in propagating shocks that originate in other sectors of the economy—for example, in the propagation of productivity and monetary shocks. Instead, the importance of financial shocks—that is, perturbations that originate directly in the financial sector—has started to be explored only recently. Moreover, most of the previous studies have not tried to replicate *simultaneously* real aggregate variables and aggregate flows of financing, in particular, debt and equity. In this paper we attempt to make some progress along these dimensions.

We start by documenting the cyclical properties of firms' equity and debt flows at an aggregate level. We then build a business cycle model with explicit roles for firms' debt and equity financing that is capable of capturing the empirical cyclical properties of the financial flows. The central feature of our model is the pecking order in the financial decision of firms between equity and debt. Debt is preferred to equity, but the firms' ability to borrow is limited by an enforcement constraint which is subject to random disturbances. Since these disturbances affect the firms' ability to borrow, we refer to them as "financial shocks."

To examine the macroeconomic effects of financial shocks quantitatively, we use two methodological approaches. Our first approach is new in the study of models with financial frictions. It is based on the construction of time series for the financial

* Jermann: Wharton School of the University of Pennsylvania and NBER, 3620 Locust Walk, Philadelphia, PA 19104 (e-mail: jermann@wharton.upenn.edu); Quadrini: Marshall School of Business, University of Southern California, CEPR and NBER, 701 Exposition Blvd., Los Angeles, CA 90089 (e-mail: quadrini@usc.edu). We would like to thank Pedro Amaral, Michael Deveraux, John Leahy, Hanno Lustig, Monika Piazzesi, Alessandro Piergallini, Pietro Reichlin, and Katheryn Russ for helpful discussions. Financial support from the National Science Foundation (SES 0617937) is gratefully acknowledged.

† To view additional materials, visit the article page at http://dx.doi.org/10.1257/aer.102.1.238.

shocks from the model's enforcement constraint. Using empirical data for debt, capital, and output, we construct the shock series as the residuals in the enforcement constraint. This method parallels the standard approach for measuring productivity shocks as Solow residuals from the production function using empirical measurements for output, capital, and labor. Since the shock series constructed this way are independent of how many shocks we add to the model, we use a parsimonious model with only two shocks: productivity and financial shocks.

Using the constructed series, we show that financial shocks are important not only for capturing the dynamics of financial flows but also for the dynamics of the real business cycle quantities, especially labor. In particular, the simulation of the model shows a worsening of firms' ability to borrow in 2008–2009 with a sharp economic downturn. This is in line with the standard interpretation of the economic events that started in the summer of 2007 and further deteriorated in the fall of 2008. The simulation also shows that the economic downturns in 1990–91 and 2001 were strongly influenced by changes in credit conditions.

The second method we use to assess the macroeconomic effects of financial shocks is based on the structural estimation of the model with Bayesian maximum likelihood methods. Since the structural estimation provides an assessment of the contribution of financial shocks "relative" to other shocks, the estimation is conducted using a richer model with many more shocks and frictions. The richer model has the same features of the model estimated by Smets and Wouters (2007) but with the addition of financial frictions and financial shocks. Through variance decomposition we find that financial shocks contribute to almost half of the volatility of output and about 30 percent to the volatility of working hours. Despite the differences in methodology—calibration versus estimation—the dynamics induced by financial shocks using the two approaches are similar.

The financial frictions of our model share some similarities with models studied in Bernanke and Gertler (1989); Kiyotaki and Moore (1997); Bernanke, Gertler, and Gilchrist (1999); Mendoza and Smith (2006); and Mendoza (2010). Our model, however, differs in two important dimensions. First, the equity financing of the firm is not limited to reinvesting profits. We allow firms to have negative equity payouts, which can be interpreted as new equity issues.[1] Second, we consider shocks that affect directly the financial sector of the economy. Therefore, the financial sector acts as a source of the business cycle, in addition to affecting the propagation of shocks that originate in other sectors of the economy. In this respect the article is related to Benk, Gillman, and Kejak (2005), who also consider shocks affecting the financial sector although the nature of the shocks and the structure of the model are different. Recent contributions by Christiano, Motto, and Rostagno (2008); Del Negro et al. (2010); and Kiyotaki and Moore (2008) have also considered shocks that originate in the financial sector and suggest that these shocks could play an important role as a source of macroeconomic fluctuations. Another contribution in this direction but with an explicit modeling of frictions in the financial intermediation sector is Gertler and Karadi (2011).

[1] Examples of other studies that allow for equity issuance over the business cycle are Choe, Masulis, and Nanda (1993); Covas and den Haan (2010); Leary and Roberts (2005); and Levy and Hennessy (2007).

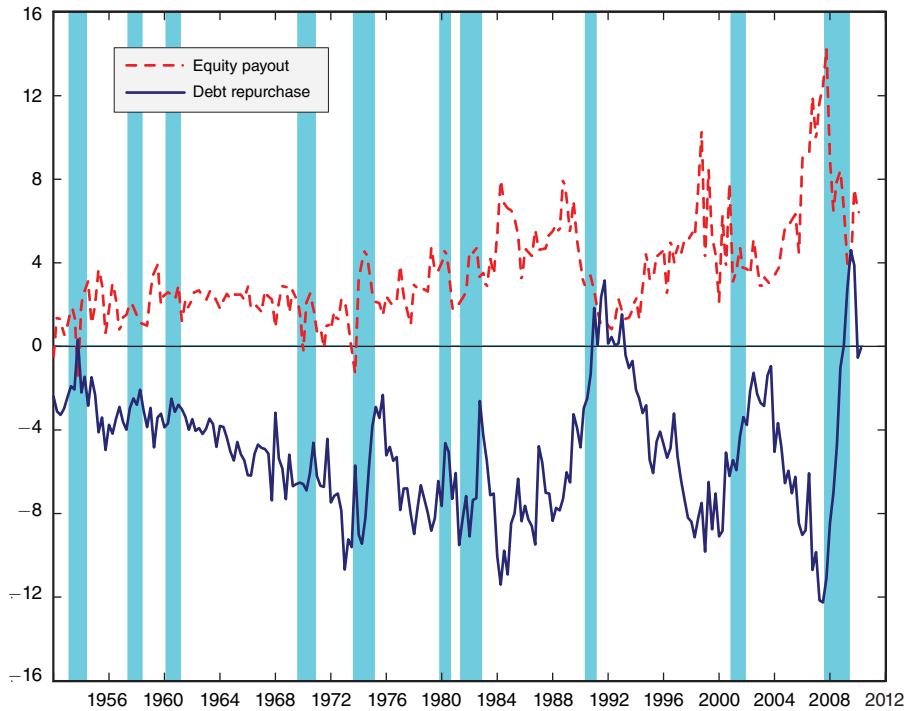

Figure 1. Financial Flows in the Nonfinancial Business Sector (*Corporate and Noncorporate*), 1952:I–2010:II

Sources: See the online Appendix.

The article is structured as follows. Section I presents empirical evidence on the financial cycle in the US economy. Section II proposes a relatively parsimonious model with financial frictions and financial shocks, and Section III studies the quantitative properties. Section IV extends the model by introducing additional frictions and shocks and studies the importance of financial shocks through a structural estimation. Section V concludes.

I. Financial Cycle in the US Economy

Figure 1 plots the net payments to equity holders and the net debt repurchases in the nonfinancial business sector (corporate and noncorporate). Financial data is from the Flow of Funds Accounts of the Federal Reserve Board. Equity payout is defined as dividends and share repurchases minus equity issues of nonfinancial corporate businesses, minus net proprietor's investment in noncorporate businesses. This captures the net payments to business owners (shareholders of corporations and noncorporate business owners). Debt is defined as "Credit Market Instruments," which include only liabilities that are directly related to credit markets transactions. Debt repurchases are simply the reduction in outstanding debt (or increase if negative). Both variables are expressed as a fraction of business GDP. See the online Appendix for a more detailed description.

Table 1—Business Cycles Properties of Macroeconomic and Financial Variables, 1984:I–2010:II

	Standard deviation(Variable)	Corr(Variable, GDP)
EquPay/GDP	1.13	0.45
DebtRep/GDP	1.46	−0.70

Two patterns are clearly visible in the figure, very strongly so for the second half of the sample period. First, equity payouts are negatively correlated with debt repurchases. This suggests that there is some substitutability between equity and debt financing. Second, while equity payouts tend to increase in booms, debt repurchases increase during or around recessions. This suggests that recessions lead firms to restructure their financial positions by cutting the growth rate of debt and reducing the payments to shareholders.

The properties of financial cycles are further characterized in Table 1. The table reports the standard deviations and correlations with GDP for equity payouts and debt repurchases in the nonfinancial business sector. As for the series reported in Figure 1, these two variables are normalized by business GDP. We do not take logs because some observations are negative. The statistics are computed after detrending with a band-pass filter that preserves cycles of 1.5–8 years (Baxter and King 1999).

We focus on the period that starts in 1984 for two reasons. First, it has been widely documented in relation with the so called Great Moderation that 1984 corresponds to a break in the volatility in many business cycle variables. Second, as documented by Jermann and Quadrini (2006), this time period also saw major changes in US financial markets compared to the previous period. In particular, spurred by regulatory changes, share repurchases had become more common, and this seems to have had a major impact on firms' payout policies and financial flexibility. This is apparent in Figure 1, where the volatility of the financial flows changes after the early 1980s. Therefore, by concentrating on the period that starts in 1984 we do not have to address the causes of the structural break that arose in the early 1980s.

The correlations of equity payouts and debt repurchases with GDP confirm the properties highlighted in Figure 1, that is, the procyclicality of equity payouts and the countercyclicality of debt repurchases. These properties also hold if we exclude the noncorporate business and for alternative detrending methods. They are also consistent with the findings of Covas and den Haan (2011) based on the aggregation of Compustat data.[2]

II. A Model with Financial Frictions and Financial Shocks

We introduce financial frictions and financial shocks to the standard real business cycle model. We start with the description of the environment in which an individual

[2]Covas and den Haan find a procyclical pattern for debt issuance (consistent with the countercyclicality of our debt repurchases) but they do not find a clear cyclical pattern for the "aggregate" measure of equity issuance. However, their primary measure of equity issuance does not include share repurchases, which is an important component of the equity payout series we use in our analysis. With the inclusion of share repurchases, Covas and den Haan also find a negative correlation with GDP. See their Table 5.

firm operates, as this is where our model diverges from the standard model. We then present the household sector and define the general equilibrium.

A. *Firms Sector*

There is a continuum of firms, in the $[0, 1]$ interval, with a gross revenue function $F(z_t, k_t, n_t) = z_t k_t^{\theta} n_t^{1-\theta}$. The variable z_t is the stochastic level of productivity, common to all firms, k_t the input of capital, n_t the input of labor. Consistent with the typical timing convention, k_t is chosen at time $t - 1$ and predetermined at time t. Instead, the input of labor n_t can be flexibly changed at time t.

Capital evolves according to $k_{t+1} = (1 - \delta)k_t + i_t$, where i_t is investment and δ is the depreciation rate. Later we will also consider capital adjustment costs. As we will see, adjustment costs improve the asset price properties of the model but do not affect the key results of the paper.

Firms use equity and debt. Debt, denoted by b_t, is preferred to equity (pecking order) because of its tax advantage. This is also the assumption made in Hennessy and Whited (2005). Given r_t the interest rate, the *effective* gross interest rate for the firm is $R_t = 1 + r_t(1 - \tau)$, where τ represents the tax benefit.

In addition to the intertemporal debt, b_t, firms raise funds with an intraperiod loan, l_t, to finance working capital. Working capital is required to cover the cash flow mismatch between the payments made at the beginning of the period and the realization of revenues. The intraperiod loan is repaid at the end of the period, and there is no interest.

Firms start the period with intertemporal liabilities b_t. Before producing they choose labor, n_t, investment, $i_t = k_{t+1} - (1 - \delta)k_t$, equity payout, d_t, and the new intertemporal debt, b_{t+1}. Since the payments to workers, suppliers of investments, shareholders and bondholders are made before the realization of revenues, the intraperiod loan contracted by the firm is

$$l_t = w_t n_t + i_t + d_t + b_t - b_{t+1}/R_t.$$

Using the firm's budget constraint,

$$b_t + w_t n_t + k_{t+1} + d_t = (1 - \delta)k_t + F(z_t, k_t, n_t) + b_{t+1}/R_t, \tag{1}$$

we can verify that the intraperiod loan is equal to the firm's revenues, i.e., $l_t = F(z_t, k_t, n_t)$.

A key feature of this formulation is that working capital and the intraperiod loan are related to the production scale, especially labor. There are different ways of formalizing this, and in the sensitivity analysis of Section III we will consider some alternatives.

The ability to borrow (intra- and intertemporally) is bounded by the limited enforceability of debt contracts as firms can default on their obligations. The decision to default arises after the realization of revenues but before repaying the intraperiod loan. At this stage the total liabilities are $l_t + b_{t+1}/(1 + r_t)$, that is, the intraperiod

loan plus the new intertemporal debt. The firm also holds liquidity $l_t = F(z_t, k_t, n_t)$. Since the liquidity can be easily diverted, the lender will be unable to recover these funds in case of default. Therefore, the only asset available for liquidation is the physical capital k_{t+1}.

Suppose that at the moment of contracting the loan the liquidation value of physical capital is uncertain. With probability ξ_t the lender can recover the full value k_{t+1}, but with probability $1 - \xi_t$ the recovery value is zero. The Appendix describes the renegotiation process between the firm and the lender in the event of default. Based on the predicted outcomes of the renegotiation, the firm will be subject to the enforcement constraint

$$\xi_t \left(k_{t+1} - \frac{b_{t+1}}{1 + r_t} \right) \geq l_t. \tag{2}$$

Higher debt, either intertemporal or intratemporal, makes the enforcement constraint tighter. On the other hand, a higher stock of capital relaxes the enforcement constraint. These properties are shared by most of the enforcement or collateral constraints used in the literature. The probability ξ_t is stochastic and depends on (unspecified) markets conditions.[3] Because this variable affects the tightness of the enforcement constraint and, therefore, the borrowing capacity of the firm, we refer to its stochastic innovations as "financial shocks." Notice that ξ_t is the same for all firms. Therefore, we have two sources of aggregate uncertainty: productivity, z_t, and financial, ξ_t. Since there are no idiosyncratic shocks, we will concentrate on the symmetric equilibrium where all firms are alike (representative firm).

To see more clearly how ξ_t affects the financing and production decisions of firms, we rewrite the enforcement constraint (2) in a slightly modified fashion. For simplicity consider the case in which $\tau = 0$ so that $R = 1 + r$. Using the budget constraint (1) to eliminate $k_{t+1} - b_{t+1}/(1 + r_t)$ and remembering that the intraperiod loan is equal to the revenues, $l_t = F(z_t, k_t, n_t)$, the enforcement constraint can be rewritten as

$$\left(\frac{\xi_t}{1 - \xi_t} \right) \left[(1 - \delta) k_t - b_t - w_t n_t - d_t \right] \geq F(z_t, k_t, n_t).$$

At the beginning of the period k_t and b_t are given. The only variables that are under the control of the firm are the input of labor, n_t, and the equity payout, d_t. Therefore, if we start from a preshock state in which the enforcement constraint is binding and the firm wishes to keep the production plan unchanged, a negative financial shock (lower ξ_t) requires a reduction in equity payout d_t. In other words, the firm is forced to increase its equity and reduce the new intertemporal debt. However, if the firm cannot reduce d_t, it has to cut employment. Thus, whether the financial shock affects

[3] This could result from the assumption that the sale of the firm's capital requires the search for a buyer. The variable ξ_t is then interpreted as the probability to find the buyer. Alternatively, we could assume that the sale price is bargained on a take-it-or-leave-it offer and ξ_t is the probability that the offer is made by the lender (seller). The probability of finding a buyer and/or making the offer increases when the market conditions improve. This is one way of thinking about the "liquidity" of the firm's assets. Eisfeldt and Rampini (2006) provide some evidence about the cyclical properties of ξ_t. They impute the liquidity of capital from a business cycle model and find that it must be procyclical to match the amount of capital reallocation.

employment depends on the flexibility with which the firm can change its financial structure, i.e., the composition of debt and equity.

To formalize the rigidities affecting the substitution between debt and equity, we assume that the firm's payout is subject to a quadratic cost. Given d_t the equity payout, the actual cost for the firm is

$$\varphi(d_t) = d_t + \kappa \cdot (d_t - \overline{d})^2,$$

where $\kappa \geq 0$, and $\overline{d}$ is a coefficient equal to the long-run payout target (steady state).

The equity payout cost should not be interpreted necessarily as a pecuniary cost. It is a simple way of modeling the speed with which firms can change the source of funds when the financial conditions change. Of course, the possible pecuniary costs associated with share repurchases and equity issuance can also be incorporated in the function $\varphi(d_t)$. The convexity assumption would then be consistent with the work of Hansen and Torregrosa (1992) and Altinkilic and Hansen (2000), showing that underwriting fees display increasing marginal cost in the size of the offering.

Another way of thinking about the adjustment cost is that it captures the preferences of managers for dividend smoothing. Lintner (1956) showed that managers are concerned about smoothing dividends over time, a fact further confirmed by subsequent studies. This could derive from agency problems. The explicit modeling of the agency problems, however, is beyond the scope of this article.[4]

The parameter κ is key for determining the impact of financial shocks. As we will see, when $\kappa = 0$ the economy is almost equivalent to a frictionless economy. In this case, debt adjustments triggered by financial shocks can be quickly accommodated through changes in firm equity. When $\kappa > 0$, the substitution between debt and equity becomes costly and firms readjust the sources of funds slowly. As a result, financial shocks will have nonnegligible short-term effects on the production decision of firms.

Recursive Formulation of the Firm's Problem.—The individual states are the capital stock, k, and the debt, b. The aggregate states, specified below, are denoted by $\mathbf{s}$. The optimization problem is

$$V(\mathbf{s};k,b) = \max_{d,n,k',b'} \{d + Em'V(\mathbf{s}';k',b')\} \tag{3}$$

subject to

$$(1-\delta)k + F(z,k,n) - wn + \frac{b'}{R} = b + \varphi(d) + k'$$

$$\xi\left(k' - \frac{b'}{1+r}\right) \geq F(z,k,n).$$

[4] As an alternative to the adjustment cost on equity payouts, we could use a quadratic cost on the change of debt, which would lead to similar properties. Therefore, our model can be interpreted more broadly as capturing the rigidities in the adjustment of all sources of funds, not only equity.

The function $V(\mathbf{s};k,b)$ is the cum-dividend market value of the firm, and m' is the stochastic discount factor. The variables w and r are the wage rate and the interest rate, and $R = 1 + r(1 - \tau)$ is the effective gross interest rate for the firm. The stochastic discount factor, the wage and interest rate are determined in the general equilibrium and are taken as given by an individual firm.

Denoting by μ the Lagrange multiplier associated with the enforcement constraint, the first-order conditions for n, k', and b' are

$$(4) \quad F_n(z,k,n) = w \cdot \left(\frac{1}{1 - \mu\varphi_d(d)}\right),$$

$$(5) \quad Em' \cdot \left(\frac{\varphi_d(d)}{\varphi_d(d')}\right)\left[1 - \delta + (1 - \mu'\varphi_d(d'))F_k(z',k',n')\right] + \xi\mu\varphi_d(d) = 1,$$

$$(6) \quad REm' \cdot \left(\frac{\varphi_d(d)}{\varphi_d(d')}\right) + \xi\mu\varphi_d(d)\left(\frac{R}{1 + r}\right) = 1,$$

where the detailed derivation is provided in the online Appendix.

Especially important is the optimality condition for labor, equation (4). As usual, the marginal productivity of labor is equalized to the marginal cost. The marginal cost is the wage rate augmented by a wedge that depends on the "effective" tightness of the enforcement constraint, that is, $\mu\varphi_d(d)$. A tighter constraint increases the effective cost of labor and reduces its demand. Therefore, the main channel through which financial shocks are transmitted to the real sector of the economy is through the demand of labor.

To get further insights, it will be convenient to consider the special case in which the cost of equity payout is zero, that is, $\kappa = 0$. In this case $\varphi_d(d) = \varphi_d(d') = 1$ and condition (6) becomes $REm' + \xi\mu R/(1 + r) = 1$. Taking as given the aggregate prices R, r, and Em', this implies that there is a negative relation between ξ and the multiplier μ. In other words, lower liquidation values of the firm's capital make the enforcement constraint tighter. Then from condition (4) we see that a higher μ implies a lower demand for labor.

This mechanism is reinforced when $\kappa > 0$. In this case it will be costly to readjust the financial structure, and the change in ξ induces a larger movement in μ. Of course, the change in the policies of all firms also affect prices, with some feedbacks on individual policies. These feedbacks will be considered when we characterize the general equilibrium.

B. *Households Sector and General Equilibrium*

There is a continuum of homogeneous households maximizing the expected lifetime utility $E_0 \sum_{t=0}^{\infty} \beta^t U(c_t, n_t)$, where c_t is consumption, n_t is labor and β is the discount factor. Households are the owners (shareholders) of firms. In addition to equity shares, they hold noncontingent bonds issued by firms.

The household's budget constraint is

$$w_t n_t + b_t + s_t(d_t + p_t) = \frac{b_{t+1}}{1 + r_t} + s_{t+1}p_t + c_t + T_t,$$

where w_t and r_t are the wage and interest rates, b_t is the one-period bond, s_t the equity shares, d_t the equity payout received from owning shares, p_t is the market price of shares, and $T_t = B_{t+1}/[1 + r_t(1 - \tau)] - B_{t+1}/(1 + r_t)$ are lump-sum taxes financing the tax benefit of debt for firms. The first-order conditions with respect to n_t, b_{t+1}, and s_{t+1} are

$$w_t U_c(c_t, n_t) + U_n(c_t, n_t) = 0, \tag{7}$$

$$U_c(c_t, n_t) - \beta(1 + r_t) E U_c(c_{t+1}, n_{t+1}) = 0, \tag{8}$$

$$U_c(c_t, n_t) p_t - \beta E(d_{t+1} + p_{t+1}) U_c(c_{t+1}, n_{t+1}) = 0. \tag{9}$$

The first two conditions determine the supply of labor and the interest rate. The last condition determines the price of shares. Using forward substitution we derive

$$p_t = E_t \sum_{j=1}^{\infty} \left(\frac{\beta^j \cdot U_c(c_{t+j}, n_{t+j})}{U_c(c_t, n_t)} \right) d_{t+j}.$$

Firms' optimization is consistent with households' optimization. Therefore, the stochastic discount factor is $m_{t+j} = \beta^j U_c(c_{t+j}, n_{t+j}) / U_c(c_t, n_t)$.

We can now provide the definition of a general equilibrium. The aggregate states $\mathbf{s}$ are the productivity z, the variable ξ, the aggregate capital K, and the aggregate bonds B.

DEFINITION 1: *A recursive competitive equilibrium is defined as a set of functions for* (*i*) *households' policies* $c^h(\mathbf{s})$, $n^h(\mathbf{s})$, *and* $b^h(\mathbf{s})$; (*ii*) *firms' policies* $d(\mathbf{s}; k, b)$, $n(\mathbf{s}; k, b)$, $k(\mathbf{s}; k, b)$, *and* $b(\mathbf{s}; k, b)$; (*iii*) *firms' value* $V(\mathbf{s}; k, b)$; (*iv*) *aggregate prices* $w(\mathbf{s})$, $r(\mathbf{s})$, *and* $m(\mathbf{s}, \mathbf{s}')$; (*v*) *law of motion for the aggregate states* $\mathbf{s}' = \Psi(\mathbf{s})$. *Such that:* (*i*) *household's policies satisfy conditions* (7)–(8); (*ii*) *firms' policies are optimal and* $V(\mathbf{s}; k, b)$ *satisfies the Bellman's equation* (3); (*iii*) *the wage and interest rates clear the labor and bond markets and* $m(\mathbf{s}, \mathbf{s}') = \beta U_c(c', n') / U_c(c, n)$; (*iv*) *the law of motion* $\Psi(\mathbf{s})$ *is consistent with individual decisions and the stochastic processes for* z *and* ξ.

C. *Some Characterization of the Equilibrium*

To illustrate some of the properties of the model, it will be convenient to look at two special cases in which some features of the equilibrium can be characterized analytically. First, we show that for a deterministic steady state with constant z and ξ, the default constraint is always binding. Second, if $\tau = 0$ and $\kappa = 0$, changes in ξ have no effect on the real sector of the economy.

PROPOSITION 1: *If $\tau > 0$ the enforcement constraint binds in a steady state.*

PROOF 1:

In a deterministic steady state $m = 1/(1 + r)$ and $\varphi_d(d) = \varphi_d(d') = 1$. Therefore, the first-order condition for debt, equation (6), simplifies to $Rm + \bar{\xi}\mu R/(1 + r) = 1$ ($\bar{\xi}$ is the average value). Substituting the above expression for m, we get $R/(1 + r) + \bar{\xi}\mu R/(1 + r) = 1$. Because $R = 1 + r(1 - \tau)$, this condition implies that $\mu > 0$ if $\tau > 0$.

Therefore, as long as there is a tax benefit of debt, the enforcement constraint is binding in a steady state. With uncertainty, however, the constraint may not be always binding because firms could reduce their borrowing in anticipation of future shocks. The constraint is always binding if τ is sufficiently large and the shocks are sufficiently small. This will be the case in the quantitative exercises conducted in the next section.

Let's consider now the stochastic economy focusing on the case with $\tau = 0$ and $\kappa = 0$.

PROPOSITION 2: *With $\tau = 0$ and $\kappa = 0$, changes in ξ have no effect on employment n and next period capital k'.*

PROOF 2:

When $\kappa = 0$ we have $\varphi_d(d) = \varphi_d(d') = 1$. Thus, the first-order condition (6) can be written as $REm' + \xi\mu R/(1 + r) = 1$. From the household's first-order condition (8) we have $(1 + r)Em' = 1$. Combining these two conditions we get $(1 + \xi\mu)R/(1 + r) = 1$, which implies that $\xi\mu = 0$ since $R = 1 + r$ when $\tau = 0$. Therefore, μ is always zero and, assuming that the aggregate prices do not change, n and k' will not be affected by the change in ξ. We have to show next that the sequence of prices remains constant if firms do not change n and k'. This becomes obvious once we recognize that changes in debt issuance and equity payout associated with fluctuations in ξ cancel out in the household's budget. Therefore, prices do not change.

Thus, when $\tau = 0$ and $\kappa = 0$, business cycle fluctuations are driven only by productivity. The model becomes a standard RBC where firms are indifferent between debt and equity.

III. Quantitative Analysis

The goal of this section is to evaluate the quantitative effects of productivity and financial shocks. To do so we construct series for the two shocks using some of the model restrictions as described below. The macroeconomic effects are then captured by the responses of the model to the shocks. Through the simulation of the model we will be able to show that financial shocks are important not only for capturing the dynamics of financial flows but also for the dynamics of real business cycle quantities, especially labor.

Before proceeding we shall clarify two points about the nature of our exercise and results. First, the finding that financial shocks have played an important role in the US business cycle does not mean that other shocks are not important.

The exercise is not designed to replicate exactly the empirical series of interest. Second, the fact that we abstract from other shocks does not bias our results since the approach we use to identify the financial shocks is independent of how many shocks we add to the model.

A. *Parameterization*

The parameters can be grouped into two sets. The first set includes parameters that can be calibrated using steady state targets, some of which are typical in the business cycle literature. The second group includes parameters that cannot be calibrated using steady state targets. Since the model cannot be solved analytically, we use numerical methods. In the computation we conjecture that the enforcement constraint is always binding and solve a linear approximation of the dynamic system (see the online Appendix for the list of equations). The model solution is then used to check the initial conjecture of binding constraints. We have also solved the model with a more general nonlinear approach that accommodates occasionally binding constraints and found that the linear solution is quite accurate. The nonlinear method is described in the online Appendix.

Parameters Set with Steady State Targets.—The period in the model is a quarter. We set $\beta = 0.9825$, implying that the annual steady state return from holding shares is 7.32 percent. The utility function takes the form $U(c,n) = \ln(c) + \alpha \cdot \ln(1 - n)$ where $\alpha = 1.8834$ is chosen to have steady state hours equal to 0.3. The Cobb-Douglas parameter in the production function is set to $\theta = 0.36$ and the depreciation to $\delta = 0.025$.[5] The mean value of z is normalized to 1. These values are standard, and the quantitative properties of the model are not very sensitive to this first group of parameters.

The tax wedge is set to $\tau = 0.35$, which corresponds to the benefit of debt over equity if the marginal tax rate is 35 percent. This parameter is important for the quantitative performance of the model because it determines whether the enforcement constraint is binding. As we will see, with this value of τ (and the remaining parameterization of the model), the enforcement constraint is always binding in our simulations.

The mean value of the financial variable, $\overline{\xi}$, is chosen to have a steady state ratio of debt over quarterly GDP equal to 3.36. This is the average ratio over the period 1984:I–2010:II for the nonfinancial business sector based on data from the Flow of Funds (for debt) and National Income and Product Accounts (for business GDP). The required value is $\overline{\xi} = 0.1634$.

Parameters that Cannot Be Set with Steady State Targets.—The parameters that cannot be set with steady state targets are those determining the stochastic properties of the shocks and the cost of equity payout—the parameter κ. Of course, in a steady state equilibrium the stochastic properties of the shocks do not matter, and the equity payout is always equal to the long-term target (steady state). Therefore, we use an alternative procedure to construct the series of productivity and financial shocks.

[5] The labor income share, i.e., the ratio of wages over output, is not constant but equal to $(1 - \theta)(1 - \mu\varphi_d(d))$. However, since $\mu\varphi_d(d)$ is on average small, the labor share is not very different from $1 - \theta$.

For the productivity variable z_t we follow the standard Solow residuals approach. Using the production function we derive

$$\hat{z}_t = \hat{y}_t - \theta \hat{k}_t - (1 - \theta)\hat{n}_t, \tag{10}$$

where $\hat{z}_t$, $\hat{y}_t$, $\hat{k}_t$, and $\hat{n}_t$ are the percentage or log-deviations from the deterministic trend. Given the value of θ and the empirical series for $\hat{y}_t$, $\hat{k}_t$, and $\hat{n}_t$, we construct the $\hat{z}_t$ series.

To construct the series for the financial variable ξ_t, we follow a similar approach but using the enforcement constraint under the assumption that it is always binding, that is,

$$\xi_t \left(k_{t+1} - \frac{b_{t+1}}{1 + r_t} \right) = y_t. \tag{11}$$

The variable ξ_t is determined residually using empirical series for k_{t+1}, $b_{t+1}/(1 + r_t)$, and y_t. Of course, the validity of the procedure depends on the validity of the assumption that the enforcement constraint is always binding—a condition that we verify ex post: after constructing the series for the shocks, we feed the shocks into the model and check whether the constraint is always binding. Notice that we do not directly force any endogenous variable to perfectly match an individual data series.

For the empirical series of capital, k_{t+1}, and debt, $b_{t+1}/(1 + r_t)$, we use end-of-period balance sheet data from the Flow of Funds Accounts. For the variable y_t we use GDP data from the National Income and Product Accounts. All series are in real terms, and the log value is linearly detrended. A more detailed description is provided in the online Appendix.

After constructing the series for the productivity and financial variables over the period 1984:I–2010:II, we estimate the autoregressive system

$$\begin{pmatrix} \hat{z}_{t+1} \\ \hat{\xi}_{t+1} \end{pmatrix} = \mathbf{A} \begin{pmatrix} \hat{z}_t \\ \hat{\xi}_t \end{pmatrix} + \begin{pmatrix} \epsilon_{z,t+1} \\ \epsilon_{\xi,t+1} \end{pmatrix}, \tag{12}$$

where $\epsilon_{z,t+1}$ and $\epsilon_{\xi,t+1}$ are i.i.d. with standard deviations σ_z and σ_ξ, respectively.

At this point we are left with the equity cost parameter κ. This is chosen to have a standard deviation of equity payout (normalized by output) generated by the model over the period 1984:I–2010:II equal to the empirical standard deviation. The full set of parameters is reported in Table 2.

Now that we have described the procedure used to construct the series of productivity and financial shocks, it should be clear that these series do not depend on the number of shocks included in the model. No matter how many shocks we add to the model, equations (10) and (11) will not be affected. Thus, given empirical measurements for k_{t+1}, $b_{t+1}/(1 + r_t)$, and y_t, we would generate the same series for the financial shocks. Similarly, given the observable variables k_t, n_t, and y_t, we would generate the same series for productivity.[6]

[6] The only way additional shocks could alter the ξ_t series is in the eventuality that they affect the tightness of the enforcement constraint. Even if the model with only two shocks predicts that the enforcement constraint is always

Table 2—Parameterization

Description	
Discount factor	$\beta = 0.9825$
Tax advantage	$\tau = 0.3500$
Utility parameter	$\alpha = 1.8834$
Production technology	$\theta = 0.3600$
Depreciation rate	$\delta = 0.0250$
Enforcement parameter	$\overline{\xi} = 0.1634$
Payout cost parameter	$\kappa = 0.1460$
Standard deviation productivity shock	$\sigma_z = 0.0045$
Standard deviation financial shock	$\sigma_\xi = 0.0098$
Matrix for the shocks process	$\mathbf{A} = \begin{bmatrix} 0.9457 & -0.0091 \\ 0.0321 & 0.9703 \end{bmatrix}$

B. *Findings*

The first two panels of Figure 2 plot the variables z_t and ξ_t constructed using our procedure. The bottom panels plot the innovations $\epsilon_{z,t}$ and $\epsilon_{\xi,t}$.

It is important to point out that the macroeconomic effects of financial shocks are mostly driven by the unexpected "changes" in ξ_t, not the "level" of this variable. A low value of ξ_t may have moderate effects on hours and investment if the decline has not taken place recently, that is, if the economy had time to adjust to the lower ξ_t. This helps us understand the effects of financial shocks in the recent crisis where the decline in ξ_t has been the largest since the early 1980s (see middle panel in the bottom section of Figure 2). Because the negative financial shock emerged when ξ_t was high, the level of this variable is still high even after the shock. However, it is the change that matters, not the level. It is in this sense that the current crisis is characterized by the most severe financial conditions experienced by the US economy during the last two and a half decades.

Next we show that the constructed series of financial shocks tracks reasonably well qualitative indicators of credit tightness. The Federal Reserve Board conducts a survey among senior loan officers of banks (Senior Loan Officer Opinion Survey on Bank Lending Practices) asking whether they have recently tightened the credit standards for commercial and industrial loans. It then constructs an index of credit tightness as the percentage of officers with tightening standards. Notice that this is a measure of the changes in credit standard, not of the level. The index has a similar interpretation as the changes in the variable ξ_t constructed from the model. A proxy for the changes in ξ_t is given by the innovations $\epsilon_{\xi,t}$. Therefore, in the model we can define the index of credit tightening as the negative of $\epsilon_{\xi,t}$.

The last panel of Figure 2 plots the tightness indices constructed from the model and from the survey. For the sample period taken into consideration, the survey of senior loan officers is available starting in the second quarter of 1990. To facilitate the comparison we have rescaled the survey index by a factor of 0.04. As can be seen, our measure of credit tightness tracks quite well the

binding in the simulated period, we cannot be sure that this is the case with other shocks. However, this is unlikely with the typical shocks considered in the literature.

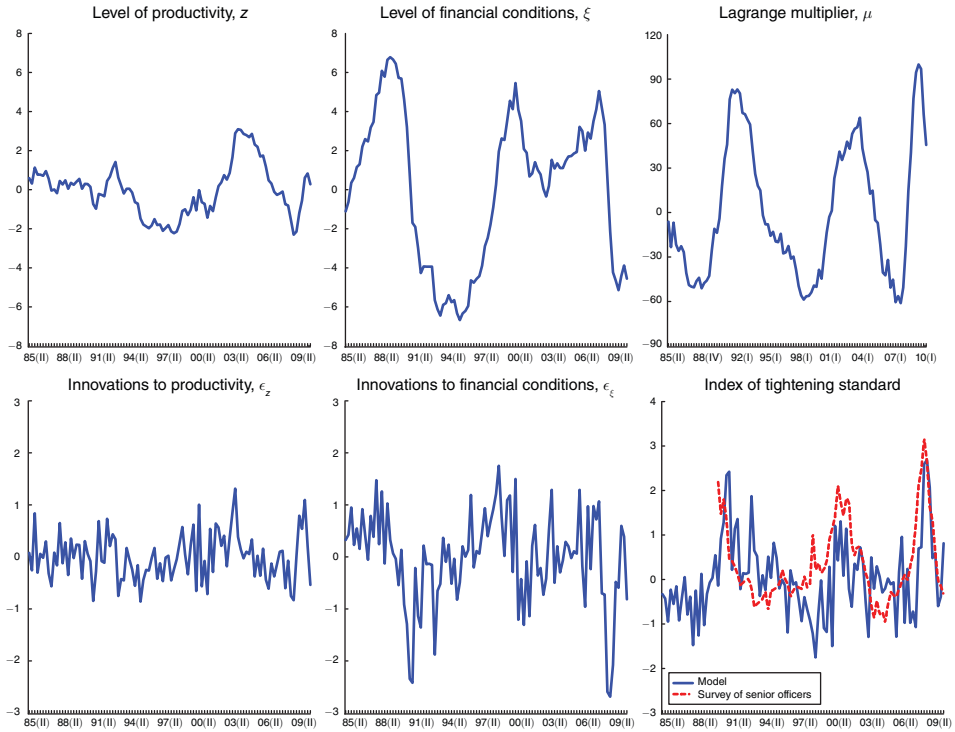

FIGURE 2. TIME SERIES OF SHOCKS TO PRODUCTIVITY AND FINANCIAL CONDITIONS

survey index. In particular, we see a sharp increase in both indices during the last recession. The same pattern can be observed in the 1990–91 recession and, to some extent, in the 2001 recession.[7]

To study the dynamics of the model induced by the constructed series of shocks, we conduct the following simulation. Starting with initial values of $\hat{z}_{1984.I}$ and $\hat{\xi}_{1984.I}$, we feed the innovations into the model and compute the responses for key macroeconomic and financial variables. Although we use the actual sequence of shocks, they are not perfectly anticipated by the agents. They forecast future values of z_t and ξ_t using the autoregressive system (12). The right panel in the top section of Figure 2 reports the Lagrange multiplier for the enforcement constraint, μ_t. The negative deviations of this variable from the steady state never exceed -100 percent, implying that the multiplier is always positive during the simulation period. This is further checked by solving the model nonlinearly. See the online Appendix.

Productivity Shocks.—We show first the dynamics induced by the series of productivity shocks $\epsilon_{z,t}$. The financial variable ξ_t is kept constant at its unconditional mean $\overline{\xi}$.

[7] Levin, Natalucci, and Zakrajsek (2004) estimate the external finance premium within a costly verification model assuming time-varying recovery values for the period 1997–2003. They find that the external premium increased significantly during the 2001 recession, which is consistent with our finding of a higher financial tightness during this recession. The financial shocks constructed in our article are also consistent with those identified by Gilchrist, Yankov, and Zakrajsek (2009) using corporate bond spreads.

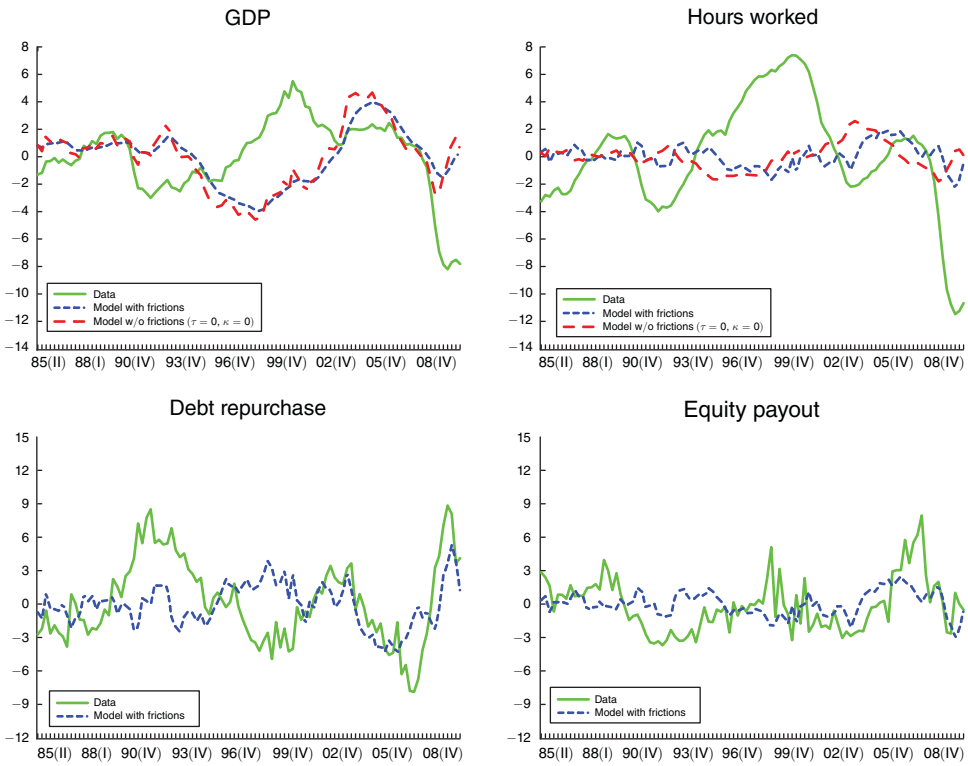

FIGURE 3. RESPONSE TO PRODUCTIVITY SHOCKS ONLY

Figure 3 plots the series of output, hours worked, and financial flows. To highlight the importance of financial frictions, the figure also reports the responses generated by the model without financial frictions obtained by setting $\tau = 0$ and $\kappa = 0$. In this version of the model the financial flows become indeterminate because firms are indifferent between debt and equity financing. Thus the bottom graphs report the financial flows only for the baseline model with financial frictions. The empirical series of GDP and working hours are in logs and linearly detrended over the period 1984:I–2010:II. The debt repurchase and the equity payout are also linearly detrended over the same period but not logged.

As can be seen from the figure, there is a substantial divergence between the series generated by the model and the empirical counterparts. In particular, while the data show an output boom during the 1990s, the simulated series displays a decline for most of the 1990s. The model also misses the expansion in working hours, a fact also emphasized in McGrattan and Prescott (2010). Jermann and Quadrini (2007) propose an explanation of the 1990s expansion driven by the stock market boom. It is also worth noting that the drop in output generated by the model during the previous two recessions, 1990–91 and 2001, are significantly smaller than in the data. In the most recent recession productivity shocks capture some of the drop in output but not in hours. More importantly, the model with only productivity shocks does not generate enough volatility of hours. This finding is robust to an alternative specification of preferences based on indivisible labor. The movements

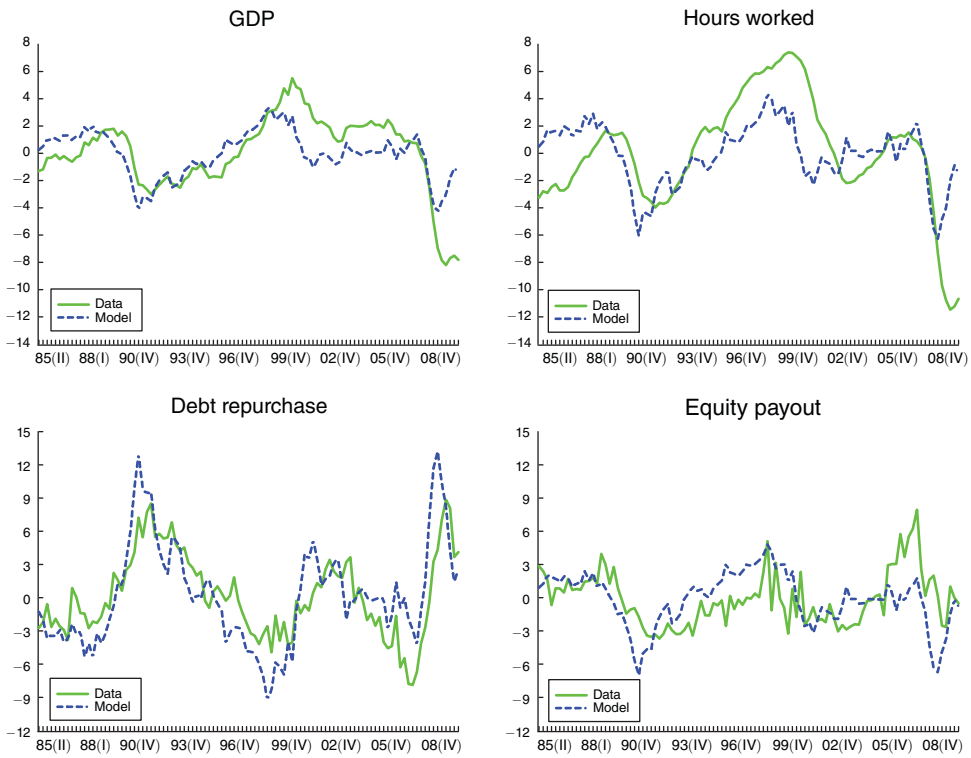

FIGURE 4. RESPONSE TO FINANCIAL SHOCKS ONLY

in debt flows generated in response to productivity shocks are also quite different from the data (see lower panels of Figure 3). The properties of the model with financial frictions are further illustrated by the impulse responses to a one-time productivity shock reported in Figure 6.

Financial Shocks.—Figure 4 plots the responses of output, hours, and financial flows to the sequence of financial shocks. With financial shocks only, the dynamics of output and labor are quite close to the data. In particular, we see a boom in output and hours during the 1990s. Furthermore, financial shocks generate sharp drops in output and labor in all three recessions: 1990–1991, 2001, and 2008–2009. The drop in hours generated by financial shocks in the recent recession is more than half the decline in the data.

The performance of the model in response to financial shocks relies on the impact that these shocks have on the demand for labor. As shown in the upper right panel, financial shocks generate large fluctuations in working hours. Also, they generate large drops in labor during the three recessions and an upward trend during the 1990s.

The importance of the financial shocks for the demand of labor can be seen from the first-order condition (4), which for convenience we rewrite here,

$$F_n(z,k,n) = w \cdot \left(\frac{1}{1 - \mu\varphi_d(d)}\right).$$

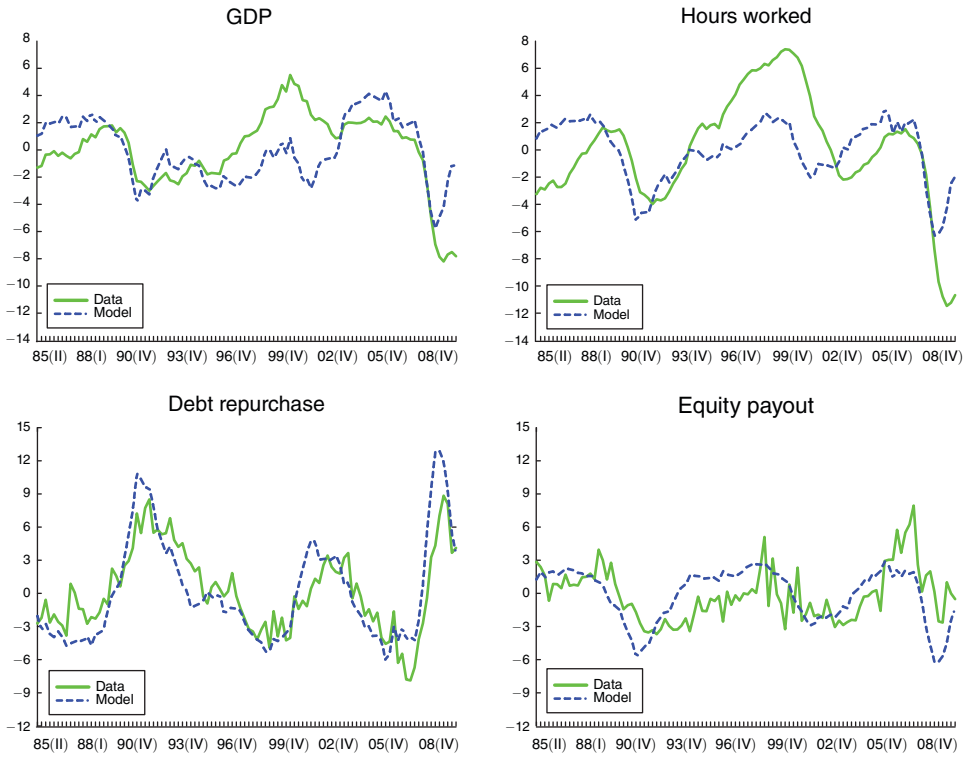

Figure 5. Response to Both Productivity and Financial Shocks

The variable μ is the multiplier for the enforcement constraint and the term $\mu\varphi_d(d)$ determines the labor wedge. A negative financial shock makes the enforcement constraint tighter, increasing the term $\mu\varphi_d(d)$ and, therefore, the labor wedge. Intuitively, if the firm wants to keep the same scale and hire the same number of workers, it has to reduce the equity payout. Because this is costly, the firm chooses in part to reduce the equity payout and in part the input of labor. Impulse responses to a one-time financial shock are reported in Figure 6.

The model with financial shocks also captures the dynamics of the financial flows as shown in the lower panels of Figure 4. The series generated by the model broadly mimics the main features of the empirical series for debt and equity flows. Of course, we would not expect this parsimonious model to fit the data perfectly. In particular, the volatility of debt repurchases is somewhat higher than in the data.

Both Shocks.—Figure 5 plots the series generated by the model in response to both shocks: productivity and financial. Overall, the model does a reasonable job in replicating the dynamics of output and hours worked as well as the dynamics of the financial flows. For financial flows and labor the performance of the model is very similar to the case with only financial shocks. For output, the performance during the 1990s is somewhat worse than the case with only financial shocks. However, the model continues to predict sharp drops in output during each of the three major recessions. In particular it captures most of the output decline observed in the recent crisis.

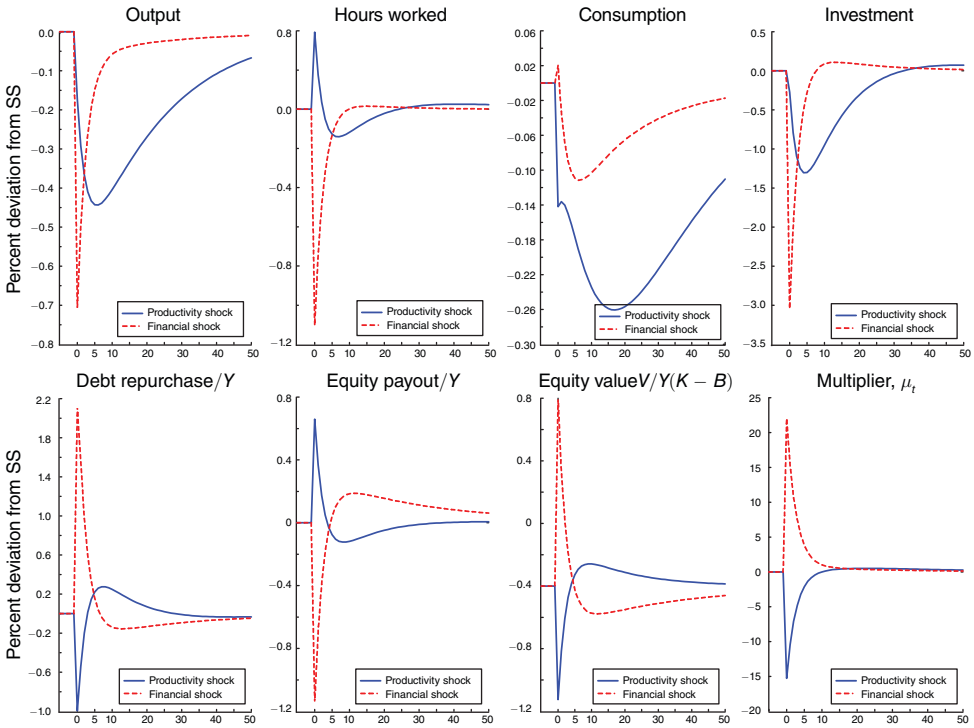

FIGURE 6. IMPULSE RESPONSES TO ONE-TIME PRODUCTIVITY AND FINANCIAL SHOCKS

We close this section observing that the cost of deviating from the equity payout $\overline{d}$ is small. Over the whole simulation period the average cost is only 0.01 percent of output. The highest cost was incurred in the first two quarters of 2009 (about 0.08 percent of output).

C. *Sensitivity*

In this section we explore the sensitivity of our results to (i) adjustment costs in investment, (ii) different forms for working capital, (iii) alternative specification of the enforcement constraint.

Adjustment Costs in Investment.—As we can see from the impulse responses presented in Figure 6, a positive financial shock induces a fall in the equity value of firms. This derives from the impact that the shock has on the stochastic discount factor. Since asset prices are typically procyclical and they tend to comove with credit, this is an unattractive property of the model. However, this feature can be easily changed by adding adjustment costs in investment.

Suppose that the law of motion for the stock of capital takes the form

$$k_{t+1} = (1 - \delta)k_t + \left[\frac{\varrho_1 \left(\frac{i_t}{k_t} \right)^{1-\nu}}{1 - \nu} + \varrho_2 \right] k_t,$$

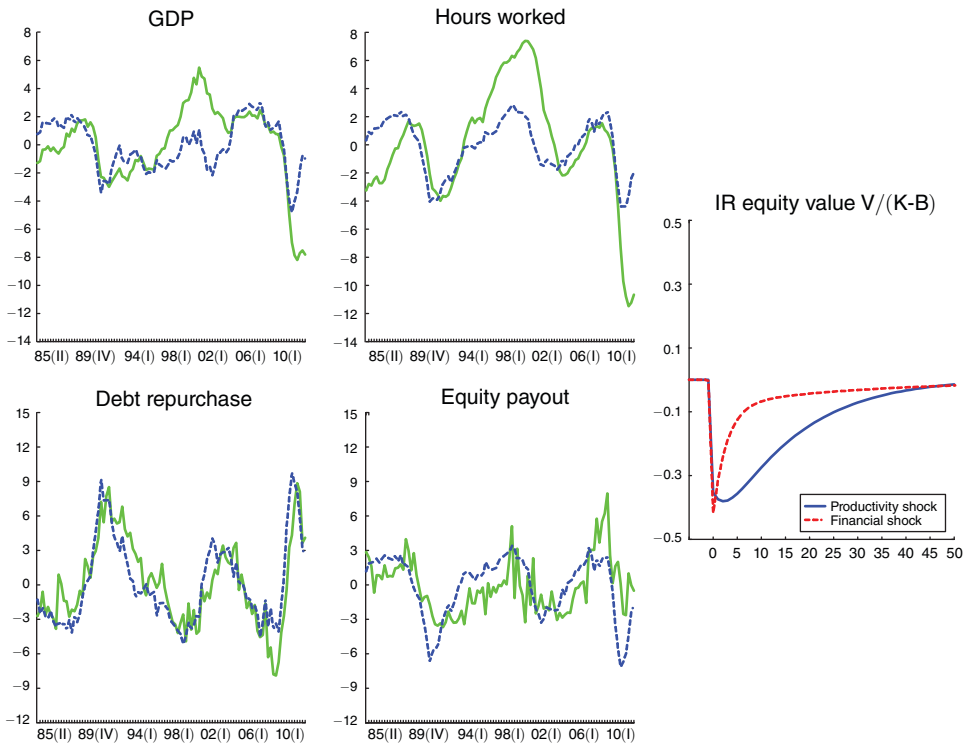

FIGURE 7. RESPONSE TO PRODUCTIVITY AND FINANCIAL SHOCKS WITH ADJUSTMENT COSTS ON INVESTMENT

where ν determines the sensitivity of the cost to investment and the parameters ϱ_1 and ϱ_2 are set by imposing steady state targets. In particular, we impose that in the steady state the depreciation rate is equal to δ and $\partial k_{t+1}/\partial i_t = 1$. The second condition implies that the Tobin's q is equal to 1 in the steady state. Besides this, the model retains the baseline structure. In particular, the enforcement constraint remains the one specified in equation (2). Therefore, even though we now have a Tobin's q that is different from 1, this is not the market price of capital in the event of liquidation.

Figure 7 plots the responses to the constructed shocks when $\nu = 0.5$. As can be seen from the left and middle panels, adjustment costs do not change the main findings of this paper. However, as shown in the right panel, the value of the firm increases in response to a one-time financial shock. Therefore, the adjustment costs in investment improve the asset price performance of the model without changing the basic results of the article.

Alternative Specification of Working Capital.—Working capital financing plays an important role in our model since this determines the intraperiod loan $l_t = z_t k_t^{\theta} n_t^{1-\theta}$. Because the enforcement constraint takes the form $\xi_t(k_{t+1} - B_{t+1}/(1 + r_t)) \geq l_t$, the fact that $l_t = z_t k_t^{\theta} n_t^{1-\theta}$ implies that a positive productivity shock makes the constraint tighter. Therefore, financial frictions could dampen rather than amplify the shock.

To eliminate the direct impact of a productivity shock on the enforcement constraint, we now consider alternative specifications of working capital. What is crucial for our results is that, directly or indirectly, working capital depends on the input of

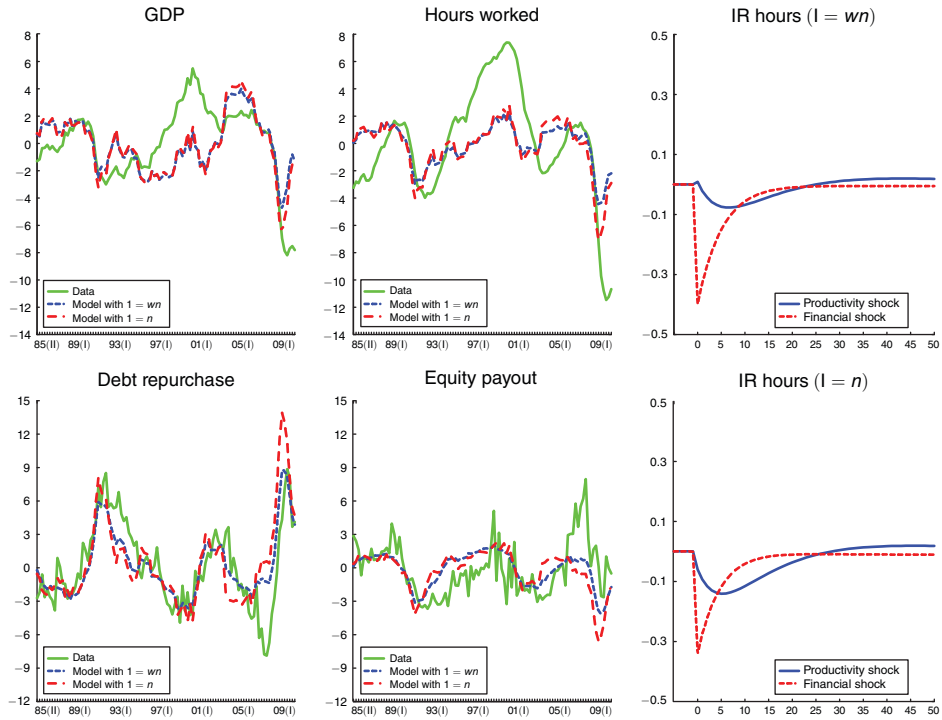

FIGURE 8. RESPONSES WITH ALTERNATIVE SPECIFICATIONS OF WORKING CAPITAL

labor. This would be the case, for example, if the loan is required to finance only the payment of wages. Alternatively, we could assume the production process requires an intermediate input that is complementary to labor.

Figure 8 plots the simulation of the model when the intraperiod loan is equal to the wage bill, that is, $l_t = w_t n_t$. The figure also plots the simulation when the working capital is required for the financing of an intermediate input that is complementary to labor. To simplify the analysis we consider an extreme case of complementarity where the gross production function takes the form

$$z_t k_t^{\theta} \left(\min\{n_t, x_t\}\right)^{1-\theta} + x_t.$$

Here x_t is an intermediate input. We assume that x_t also increases output additively so that the net production (value added) remains $z_t k_t^{\theta}(\min\{n_t, x_t\})^{1-\theta}$. However, this is not essential for the results. Given this production function, the firm always chooses $x_t = n_t$. Therefore, the intraperiod loan is $l_t = n_t$.

As can be seen from the first four panels of Figure 6, the simulation results are not very different from the baseline simulation. One feature that changes, however, is the response of labor to a productivity shock as shown by the two panels on the right-hand side of Figure 8. While in the baseline model the response to a negative productivity shock was positive (see Figure 6), with the new specifications of working capital the response is negative. However, since productivity shocks do not

generate much movement in labor, whether the response is positive or negative has minor implications for the overall macroeconomic dynamics.

Alternative Enforcement Constraint.—The enforcement constraint considered earlier is derived from particular assumptions about the liquidation value of the firm's capital. We now consider an alternative specification that is more in line with enforcement constraints used in the literature.

As in the baseline model, we continue to assume that in case of default the lender has the right to liquidate the firm's capital. What is different is that the liquidation value is known at the moment of contracting the loan, and it is equal to $\xi_t k_{t+1}$. Under the same assumptions about renegotiation, the enforcement constraint takes the form

$$\xi_t k_{t+1} \geq \frac{b_{t+1}}{1 + r_t} + l_t. \tag{13}$$

Essentially, the total debt (inter- and intratemporal) cannot be larger than the collateral, that is, the liquidation value of capital.[8]

This specification brings some computational complications. Using the same calibration targets as those used in the baseline model, we found that the constraint is not always binding. Thus, we can not solve the model with a linear approximation, but we have to use global approximation methods that are computationally involved. This is not a problem for the parsimonious model considered here. However, for the large scale model we will consider in the next section, a nonlinear approximation becomes impractical. Before going into the large scale model, however, we want to show that the key message of the article remains valid if we use this alternative specification of the enforcement constraint. The nonlinear approximation solution is described in the online Appendix.

In addition to the higher complexity of solving the model nonlinearly, the identification of the financial shocks is also more involved. Since the enforcement constraint is not always binding, we cannot use the binding constraint to construct the ξ_t series. Therefore, we adopt a different approach. First we guess the parameter κ and the parameters for the stochastic process of ξ_t, that is, ρ_ξ and σ_ξ. Given these parameters, we solve the model and obtain the decision rules. At this point we simulate the model forward starting in the first quarter of 1984. In each quarter we find the value of ξ_t for which the decision rule exactly replicates the empirical debt repurchase. We repeat this step forward until the second quarter of 2010. By doing so we generate a sequence of ξ_t. We then check whether the properties of the ξ_t series are close to the properties of the guessed process (that is the autocorrelation and standard deviation of the innovations are equal to the guesses for ρ_ξ and σ_ξ) and whether the standard deviation of equity payout is equal to the data. We iterate until convergence.

Figure 9 plots the resulting simulation. The first panel reports the ξ_t and z_t series, and the first panel at the bottom plots the Lagrange multiplier μ_t. The multiplier takes the

[8] There are many studies that have used similar enforcement constraints. In some models the stock of capital is multiplied by the market price, which in our case is always one. More recently a similar constraint is used by Gertler and Karadi (2011) to model the agency problems faced by banks.

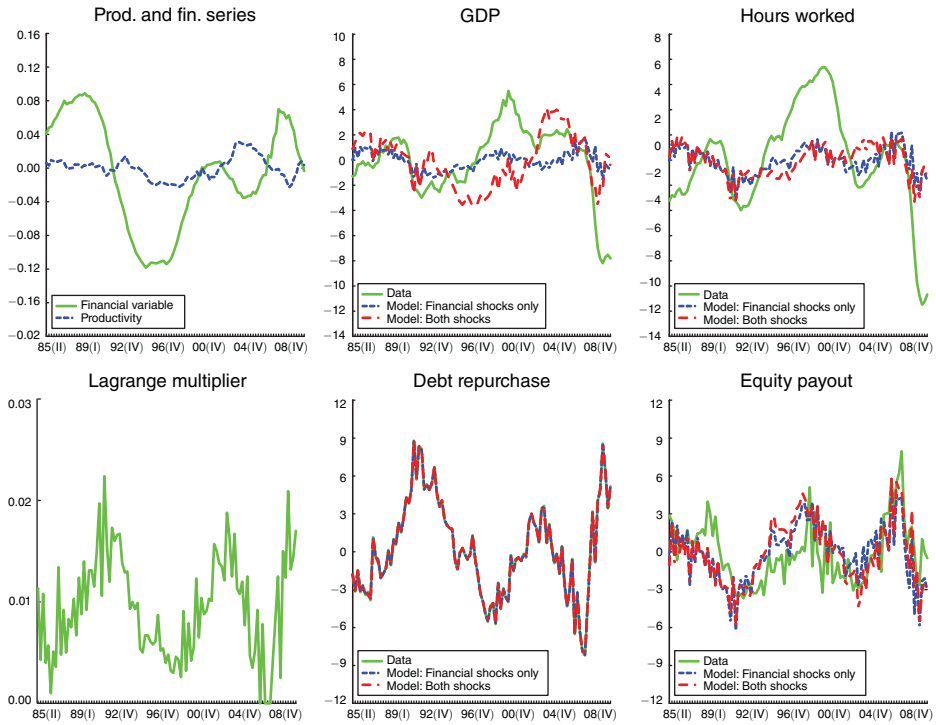

FIGURE 9. RESPONSE WITH A DIFFERENT SPECIFICATION OF THE ENFORCEMENT CONSTRAINT

value of zero in several quarters during the period that preceded the recent recession. This was a period of easy credit that in the model is captured by nonbinding constraints.

The remaining panels plot GDP, hours, and financial flows from the simulation of the model with only financial shocks and with both productivity and financial shocks. The quantitative impact of financial shocks on output and labor is slightly smaller compared to the baseline model, but the general pattern is consistent with what we have seen earlier.

IV. Extended Model and Structural Estimation

It has become common to estimate macroeconomic models using likelihood based techniques. The relative contributions of the various shocks are then evaluated through variance decompositions. In this section we investigate the effects of financial shocks using this approach.

Before describing the details of the estimation we would like to clarify one important difference between the approach we adopted in the previous section and the approach based on the structural estimation of the model. The approach used earlier to investigate the macroeconomic effects of financial shocks is independent of how many shocks we add to the model. This is true for two reasons. First, the sequence of financial shocks we constructed from the data is invariant to the consideration of other shocks (see earlier discussion). Second, the effects of financial shocks are evaluated in "absolute" terms, not relatively to other shocks. Thus, the use of a

parsimonious model with only two shocks is not problematic. In fact, we could have also abstracted from productivity shocks.

With the structural estimation, however, the effects of a particular shock depend, in general, on the shocks we include in the model. Since the estimation is designed to replicate in a likelihood sense the empirical series of interest (for example GDP, labor, investment, etc.), if we ignore shocks that are quantitatively important, the contribution of the included shocks may be over-estimated. It becomes apparent then that the reliability of the results requires the inclusion of many shocks, at least those that have received more attention in the literature. For that reason we now consider a more general model with more structural shocks. In doing so we also enrich the model with other frictions widely used in the literature.

We start with the model estimated by Smets and Wouters (2007). This is a model with seven shocks—productivity, investment-specific, intertemporal preferences, labor supply, price mark-up, government spending, and monetary policy. The estimation has used seven empirical variables—GDP, investment, working hours, wage rate, federal fund rate, government spending, and nominal prices. Our contribution is to extend the model by adding financial frictions and financial shocks along the lines described earlier. By doing so we end up with eight structural shocks. We will then estimate the model using eight empirical series: the seven series used by Smets and Wouters plus a variable representative of the financial flows.

A. *The Model*

In this section we describe the various sectors of the model starting with the household sector. We will then describe the household and government sectors.

Household Sector.—There is a continuum of households indexed by $j \in [0,1]$, supplying specialized labor services $n_{j,t}$. They maximize the expected lifetime utility

$$E_t \sum_{s=0}^{\infty} \beta^s \gamma_{t+s} \left[\frac{(c_{t+s} - h c_{t+s-1})^{1-\sigma}}{1-\sigma} - \alpha \frac{n_{j,t+s}^{1+1/\varepsilon}}{1+\frac{1}{\varepsilon}} \right],$$

where c_t is consumption, $n_{j,t}$ is labor of type j, and β is the discount factor. The variable γ_{t+s} evolves stochastically and captures shocks to the intertemporal margin. The parameter ε is the elasticity of labor supply, and h determines the degree of "external" habit in consumption. We denote the period utility by $U(c_{t-1}, c_t, n_{j,t})$.

The household's budget constraint is

$$(14) \qquad w_{j,t} n_{j,t} + d_t + B_t + a_{j,t} = P_t q_t s_{t+1} + \frac{B_{t+1}}{1+r_t} + P_t c_t + T_t + \int q_{j,t+1}^{\omega} a_{j,t+1} d\omega_{j,t+1,1},$$

where r_t is the nominal interest rate on bonds and $w_{j,t}$ is the nominal wage rate set by household j. The variable B_t is the one-period nominal bond, d_t is the equity

payout received from the ownership of firms, and T_t denotes nominal lump-sum taxes. Households can buy state-contingent claims $a_{j,t+1}$ at the price $q^{\omega}_{j,t+1}$ to insure against wage shocks.

Individual households are monopolistic suppliers of specialized labor and set the wage taking the demand function as given. The demand for labor of type j derives from the aggregation of the inputs demanded by all firms. As we will see in the description of the firm's problem, the demand for type j labor is given by

$$n_{j,t} = \left(\frac{w_{j,t}}{W_t}\right)^{-\frac{\upsilon_t}{\upsilon_t - 1}} N_t, \tag{15}$$

where N_t is the aggregate demand of labor and $W_t = \left(\int_0^1 w_{j,t}^{1/(1-\upsilon_t)} dj\right)^{1-\upsilon_t}$ is the aggregate nominal wage index. The variable υ_t is stochastic and captures shocks to the wage mark-up.

Households post nominal wages and supply the specialized services as determined by the demand function (15). Wage rigidities derive from the assumption that households can change their posted wage only with probability $1 - \omega$ (Calvo's price rigidity).

Consider a household which is allowed to post a new wage in period t. Using the labor demand function (15), the new posted wage solves

$$\max_{w_{j,t}} E_t \sum_{s=0}^{\infty} (\beta\omega)^s \gamma_{t+s} U\left(c_{t+s-1}, c_{t+s}, \left(\frac{w_{j,t}}{W_{t+s}}\right)^{-\frac{\upsilon_t}{\upsilon_t - 1}} L_{t+s}\right), \tag{16}$$

subject to the sequence of budget constraints (14).

After choosing $w_{j,t}$ at time t, the wage remains constant until the household is allowed to post a new wage. Only the periods preceding the resetting of a new wage are relevant for the choice of the wage today, explaining the probability ω in the discount factor.

Following the literature, we derive a wage equation by differentiating (16) with respect to $w_{j,t}$ and taking a log-linear approximation around the steady state. As shown in the online Appendix, the log-linearized wage equation is

$$\begin{aligned} \hat{w}_t = & -\left(\frac{h\sigma\Phi}{1 - h}\right)\hat{c}_{t-1} + \left(\frac{\sigma\Phi}{1 - h}\right)\hat{c}_t + \Phi\hat{P}_t + \Phi\hat{\upsilon}_t + \frac{\Phi}{\varepsilon}\hat{n}_t \\ & + \frac{\upsilon\Phi}{(\upsilon - 1)\varepsilon}\hat{W}_t + \beta\omega E_t\hat{w}_{t+1}, \end{aligned} \tag{17}$$

where $\Phi = [\varepsilon(\upsilon - 1)(1 - \beta\omega)]/[\varepsilon(\upsilon - 1) + \upsilon]$, and the hat sign denotes log-deviations from steady state.

Since all households that reoptimize choose the same $w_{j,t}$, the aggregate wage index evolves according to

$$W_t = \left[\omega W_{t-1}^{1/(1-\upsilon_t)} + (1 - \omega) w_t^{1/(1-\upsilon_t)}\right]^{1-\upsilon_t}. \tag{18}$$

In addition to the nominal wage and, implicitly, the supply of labor, households choose nominal bonds. The first-order condition for B_{t+1} is

$$1 = \beta(1 + r_t)E_t\left(\frac{\gamma_{t+1}U_{2,t+1}}{\gamma_t U_{2,t}}\right)\left(\frac{P_t}{P_{t+1}}\right). \tag{19}$$

Firms' optimization is consistent with households' optimization, and the stochastic discount factor is $m_{t+1} = \beta\big((\gamma_{t+1}U_{2,t+1})/(\gamma_t U_{2,t})\big)$.

B. *Business Sector*

There is a continuum of firms in the $[0, 1]$ interval, each producing an intermediate good x_i. The intermediate good is used as an input in the final goods production,

$$y_t = \left(\int_0^1 x_{i,t}^{1/\eta_t} di\right)^{\eta_t}. \tag{20}$$

The variable η_t is stochastic, capturing shocks to the nominal price mark-up.

The first-order condition for the maximization of profits, $P_t y_t - \int_0^1 p_{i,t}x_{i,t}di$, returns the inverse demand function for the intermediate good i,

$$p_{i,t} = P_t y_t^{(\eta_t-1)/\eta_t}\, x_{i,t}^{(1-\eta_t)/\eta_t}, \tag{21}$$

where $p_{i,t}$ is the nominal price set by the producer of good i and $P_t = \left(\int_0^1 p_{i,t}^{1/(1-\eta_t)} di\right)^{1-\eta_t}$ is the aggregate nominal price index.

The intermediate good is produced with capital and labor according to

$$x_{i,t} = z_t(u_{i,t}k_{i,t})^{\theta}\, n_{i,t}^{1-\theta}, \tag{22}$$

where z_t is the aggregate productivity, $k_{i,t}$ the input of capital, $u_{i,t}$ the capital utilization rate, and $n_{i,t} = \left(\int_0^1 n_{j,i,t}^{1/\upsilon_t} di\right)^{\upsilon_t}$ is the aggregation of all labor inputs used by firm i. The variable υ_t is stochastic and affects the demand elasticity for the different types of labor.

From the cost minimization problem we can derive the demand for labor of type j for each firm. Aggregating over all firms gives the aggregate demand for type j labor as reported in equation (15). Substituting the production into the inverse demand for the intermediate input, the price charged by firm i can be expressed as

$$p_{i,t} = P_t Y_t^{(\eta_t-1)/\eta_t}\left[z_t(u_{i,t}k_{i,t})^{\theta} n_{i,t}^{1-\theta}\right]^{(1-\eta_t)/\eta_t} \equiv P_t D(k_{i,t}, u_{i,t}, n_{i,t}; \mathbf{s}_t). \tag{23}$$

To take into account the dependence on the aggregate production Y_t, we have included the term $\mathbf{s}_t$, which is the vector of aggregate states.

Using (23) the real revenues of the firm can also be expressed as a function of the production inputs and aggregate states, that is,

$$p_{i,t}x_{i,t} = P_t Y_t^{(\eta_t-1)/\eta_t}\left[z_t(u_{i,t}k_{i,t})^{\theta} n_{i,t}^{1-\theta}\right]^{\frac{1}{\eta_t}} \equiv P_t F(k_{i,t}, u_{i,t}, n_{i,t}; \mathbf{s}_t). \tag{24}$$

Physical capital is accumulated by firms and evolves according to $k_{t+1} = (1 - \delta)k_t + \Upsilon(i_{t-1}, i_t; \zeta_t)$, where ζ_t is a stochastic variable affecting the transformation of final goods in new capital goods (investment specific technology shock). The function $\Upsilon(i_{t-1}, i_t; \zeta_t)$ takes the form

$$\Upsilon(i_{t-1}, i_t; \zeta_t) = \zeta_t \left[1 - g\left(\frac{i_t}{i_{t-1}}\right)\right] i_t,$$

with $g(1) = 0, g'(1) = 0, g''(\cdot) > 0$. This cost function is not standard in the investment literature but has become popular in New Keynesian models. The function $g(i_t / i_{t-1})$ is specified as $\varrho(i_t/i_{t-1} - 1)^2$.

Capital utilization is also costly. Denoting by u_t the fraction of used capital over the owned capital, the utilization cost is $\Psi(u_t)k_t$ where we impose that $\Psi(1) = 0$, $\Psi'(1) > 0$ and $\Psi''(1) > 0$. The functional form for $\Psi(u_t)$ is specified as $\vartheta(u_t^{1+\psi} - 1)/(1 + \psi)$ where $\vartheta = 1/\beta - 1 + \delta$ so that the steady state utilization is 1.

There are different ways of generating nominal price rigidity. A popular approach is based on Calvo's staggered prices, which generates heterogeneity in firms' prices. The price heterogeneity can be easily handled in the case of complete markets. With incomplete markets, however, the characterization of the equilibrium is much more complex because the price heterogeneity generates heterogeneity in the financial structure of firms. Thus, we would not be able to aggregate and work with a "representative firm."

This problem does not arise with Rotemberg's approach, which is based on a convex cost of adjusting the nominal price. This is the only change we make to the model estimated by Smets and Wouters, besides adding financial frictions and financial shocks.

Given the nominal price $p_{i,t-1}$ set in the previous period, the adjustment cost is

$$G(p_{i,t-1}, p_{i,t}; \mathbf{s}_t) \equiv \frac{\phi}{2}\left(\frac{p_{i,t}}{p_{i,t-1}} - 1\right)^2 Y_t. \tag{25}$$

We should think of the model as already detrended by long-term inflation.

The financial structure and frictions are the same as those described in the simpler model studied earlier. In particular, they are characterized by two parameters: τ and κ. The first parameter determines the tax advantage of using debt. Given r_t the nominal interest rate, the effective gross rate paid by firms is $R_t = 1 + r_t(1 - \tau)$. The second parameter determines the cost of changing the equity payout. Given the equity payout d_t received by shareholders, the cost for the firm is $\varphi(d_t) = d_t + \kappa \cdot (d_t - \overline{d})^2$. As in the simpler model, if we set these two parameters to zero, the model collapses to a New Keynesian model with complete markets.

The individual state variables for the firm are the nominal price chosen in the previous period, p_{-1}, the previous period investment, i_{-1}, the stock of capital, k, and the debt, b. Since in equilibrium all firms make the same choices (assuming that they

start with the same states), from now on we omit the subscript i. The optimization problem is

$$V(\mathbf{s};p_{-1},i_{-1},k,b) = \max_{d,n,u,p,i,k',b'} \{d + Em'V(\mathbf{s}';p,i,k',b')\} \tag{26}$$

subject to

$$P\big[F(k,u,n;\mathbf{s}) - \Psi(u)k\big] + \frac{b'}{R} - b = Wn + PG(p_{-1},p;\mathbf{s}) + P\varphi(d) + Pi$$

$$\xi\left(k' - \frac{b'}{P(1+r)}\right) \geq F(k,u,n;\mathbf{s})$$

$$\frac{p}{P} = D(k,u,n;\mathbf{s})$$

$$(1-\delta)k + \Upsilon(i_{-1},i;\zeta) = k'.$$

The problem is subject to the budget constraint, the enforcement constraint, the demand for the firm's product and the law of motion for capital. The first-order conditions are derived in the online Appendix.

Public Sector.—The government faces the budget constraint

$$P_tG_t + B_{t+1}\left(\frac{1}{R_t} - \frac{1}{1+r_t}\right) = T_t,$$

where G_t is real (unproductive) government purchases, r_t the nominal interest rate, and $R_t = 1 + r_t(1-\tau)$ is the effective gross interest rate paid by firms. The cost of the interest deduction is $B_{t+1}/[1/R_t - 1/(1+r_t)]$. Total expenditures are financed with lump-sum taxes T_t paid by households. Government purchases follow the stochastic process

$$\hat{G}_t = \rho_g\hat{G}_{t-1} + \rho_{gz}(\hat{z}_t - \hat{z}_{t-1}) + \epsilon_{g,t}, \tag{27}$$

where $\epsilon_{g,t} \sim N(0,\sigma_G)$.

Monetary policy takes the form of an interest rate rule,

$$\frac{1+r_t}{1+\bar{r}} = \left(\frac{1+r_{t-1}}{1+\bar{r}}\right)^{\rho_R}\left[\left(\frac{\pi_t}{\bar{\pi}}\right)^{\nu_1}\left(\frac{Y_t}{Y_{t-1}}\right)^{\nu_2}\right]^{1-\rho_R}\varsigma_t, \tag{28}$$

where ρ_R, ν_1, and ν_2 are parameters and $\varsigma_t \sim N(0,\sigma_R)$. The monetary authority targets inflation and output growth deviations from the steady state.[9]

[9] To simplify the numerical solution of the model we assume that the monetary authority targets output deviations from the steady state rather than deviations from full capacity. The latter is usually defined as the equilibrium output that would prevail in absence of frictions. It is well known, however, that the two ways of defining the output gap do not affect significantly the quantitative results.

Stochastic Processes for the Shocks and Relation to Simpler Model.—The stochastic processes for government purchases (fiscal policy) and the nominal interest rate (monetary policy) have already been specified in (27) and (28). The remaining stochastic variables follow the process $\hat{x}_{t+1} = \rho_x \hat{x}_t + \epsilon_{x,t+1}$, with $\epsilon_x \sim N(0, \sigma_x)$ and $x \in \{z, \zeta, \gamma, \eta, \upsilon, \xi\}$. The hat sign denotes log deviations from steady state.

Now that we have completed the description of the theoretical framework, we would like to emphasize that the simpler model studied in the first part of the paper is just a special case of the more general model studied here. The simpler model is obtained by replacing the interest rate rule used by the monetary authority with a policy that stabilizes the price level and by imposing the following parameter values: $\lambda = 0$, $\omega = 0$, $\phi = 0$, $g(\cdot) = 0$, $\eta = 1$, $\upsilon = 1$, $\overline{G} = 0$, $\sigma_\zeta = 0$, $\sigma_\gamma = 0$, $\sigma_\eta = 0$, $\sigma_\upsilon = 0$, $\sigma_G = 0$.

B. *Estimation*

A small number of the model parameters are pinned down using the standard calibration technique based on steady state targets. The remaining parameters are estimated using Bayesian methods as described in An and Schorfheide (2007).

Calibrated Parameters.—The period in the model is a quarter and the calibration targets for the few calibrated parameters are the same as those in the simpler model studied earlier. More specifically, we set $\beta = 0.9825$, $\tau = 0.35$, $\theta = 0.36$, $\delta = 0.025$, and α is chosen to have an average working time of 0.3. The average value of the enforcement variable $\overline{\xi}$ is chosen to have a steady state ratio of debt over quarterly output of 3.36. The final parameter we calibrate is the average value of government purchases $\overline{G}$. This is chosen to have a steady state ratio of government purchases over output of 0.18.

Estimated Parameters.—The model is estimated using eight empirical series: growth rate of GDP, growth rate of personal consumption expenditures, growth rate of private domestic investment, growth rate of implicit price deflator for GDP, growth rate of working hours in the private sector, growth rate of hourly wages in the business sector, federal fund rate, and debt repurchases in the nonfinancial business sector. The first seven variables are similar to the variables used in Smets and Wouters (2007). Debt repurchases is added because we have an additional shock, ξ. The sample period is 1984:I–2010:II. We start in 1984 to avoid the issue of possible structural breaks associated with the so called "Great Moderation." See the online Appendix for a more detailed description of the data.

To generate artificial series, we solve the model numerically after log-linearizing around the steady state. This is possible because the enforcement constraint is always binding in the neighborhood of the steady state equilibrium. The whole set of equations is listed in the online Appendix.

The choice of the prior distributions are the same as those used in Smets and Wouters (2007) with the exception, of course, of the parameters that were not present in that model—in particular, the parameters that govern the stochastic process for the financial shock, ρ_ξ and σ_ξ, and the flexibility in equity payout, κ. For the persistence and standard deviation of the financial shocks we use the same priors

as those used for the other shocks. For the parameter κ we use an inverse gamma distribution with a mean of 0.146 (the calibration value used in the simpler model) and a standard deviation of 0.05.

Table 3 reports the parameters, calibrated and estimated. For the subset of the estimated parameters we also report the prior densities, the mode, and the cutoff values for the fifth and ninety-fifth percentiles of the posterior distribution. The posterior density is constructed by simulation using the Random-Walk Metropolis algorithm as described in An and Schorfheide (2007).

C. *Findings*

Table 4 reports the variance decomposition for the eight variables used in the estimation. The most important result is that financial shocks contribute significantly to the volatility of the growth rate of output (46 percent), investment (25 percent), and labor (33 percent). Especially important is the contribution to the volatility of labor. Financial shocks, however, contribute only marginally to the volatility of consumption. Movements in consumption are mostly driven by shocks to the intertemporal margin. Somewhat surprising is that financial shocks are not the major driving force for the volatility of debt repurchases. Although the contribution of financial shocks is sizable (13 percent), the movements in debt repurchases are mostly driven by shocks to the nominal price mark-up.[10]

The first panel of Figure 10 plots the series of output growth generated by the model in response to the financial shocks when the parameters of the model are set to the mode values, that is, the values that maximize the posterior density. The panel also reports the empirical growth rates of GDP. As can be seen, the growth rates induced by financial shocks are quite consistent with the data. This is especially true during the three major recessions experienced by the US economy since the mid-1980s.

To illustrate this point more clearly, the three panels at the bottom of Figure 10 plot the growth rates of GDP for each of the NBER recessionary dates. During the 1990 and 2001 recessions, the output growth series generated by financial shocks tracks quite closely the empirical series. In the most recent recession financial shocks play a crucial role during the deepest face of the recession, that is, 2008:III–2009:I. In particular, financial shocks capture almost all of the decline in GDP in the third quarter of 2008 and about half of the decline in the fourth quarter of 2008 and first quarter of 2009.

Figure 10 also plots the "level" of GDP (see top panel on the right-hand side) constructed by compounding the growth rates shown in the first panel. This allows us to compare the simulated series of the estimated model with the series generated with the simpler model (see Figure 4). Also from this panel it is evident that financial shocks replicate the output boom of the 1990s and the downturns experienced by the US economy in the three major recessions. The output decline generated during the most recent recession is almost half the decline observed in the data. The most

[10] This can be explained by looking at the enforcement constraint. Let's consider a positive mark-up shock. The increase in the mark-up is associated with lower production. With higher market power firms have an incentive to reduce production to maximize profits. The lower production reduces the right-hand side of the enforcement constraint and, therefore, the tightness of this constraint. This allows firms to raise debt and pay more dividends. If we reestimate the model without the price mark-up shock, a larger share of the movement in debt repurchases will be captured by the financial shock.

Table 3—Parameterization

Calibrated parameters	Value
Discount factor, β	0.982
Tax advantage, τ	0.350
Utility parameter, α	16.736
Production technology, θ	0.360
Depreciation rate, δ	0.025
Enforcement parameter, $\overline{\xi}$	0.199
Average gov. purchases, $\overline{G}$	0.179

Estimated parameters	Prior[mean,std]	Mode	Below 5%	Below 95%
Utility parameter, σ	Normal[1.5, 0.37]	1.090	1.082	1.091
Elasticity of labor, ε	Normal[2.0, 0.75]	1.761	1.759	1.765
Habit in consumption, λ	Beta[0.5, 0.30]	0.608	0.609	0.616
Wage adjustment, ω	Beta[0.5, 0.30]	0.278	0.276	0.285
Price adjustment cost, ϕ	IGamma[0.1, 0.30]	0.031	0.032	0.043
Investment adjustment cost, ϱ	IGamma[0.1, 0.30]	0.021	0.016	0.020
Capital utilization cost, ψ	Beta[0.5, 0.15]	0.815	0.811	0.820
Equity payout cost, κ	IGamma[0.2, 0.10]	0.426	0.420	0.431
Average price mark-up, $\overline{\eta}$	Beta[1.2, 0.10]	1.137	1.125	1.138
Average wage mark-up, $\overline{\upsilon}$	Beta[1.2, 0.10]	1.025	1.021	1.027
Productivity shock persistence, ρ_z	Beta[0.5, 0.20]	0.902	0.899	0.907
Investment shock persistence, ρ_ζ	Beta[0.5, 0.20]	0.922	0.921	0.935
Intertemporal shock persistence, ρ_γ	Beta[0.5, 0.20]	0.794	0.796	0.804
Price mark-up shock persistence, ρ_η	Beta[0.5, 0.20]	0.906	0.902	0.907
Wage mark-up shock persistence, ρ_υ	Beta[0.5, 0.20]	0.627	0.625	0.636
Government shock persistence, ρ_G	Beta[0.5, 0.20]	0.955	0.945	0.952
Interest policy shock persistence, ρ_ς	Beta[0.5, 0.20]	0.203	0.195	0.204
Financial shock persistence, ρ_ξ	Beta[0.5, 0.20]	0.969	0.967	0.973
Interaction prod-government, ρ_{Gz}	Beta[0.5, 0.20]	0.509	0.510	0.531
Productivity shock volatility, σ_z	IGamma[0.001, 0.05]	0.005	0.004	0.005
Investment shock volatility, σ_ζ	IGamma[0.001, 0.05]	0.006	0.005	0.007
Intertemporal shock volatility, σ_γ	IGamma[0.001, 0.05]	0.016	0.014	0.018
Price mark-up shock volatility, σ_η	IGamma[0.001, 0.05]	0.019	0.018	0.021
Wage mark-up shock volatility, σ_υ	IGamma[0.001, 0.05]	0.085	0.082	0.097
Government shock volatility, σ_G	IGamma[0.001, 0.05]	0.028	0.026	0.031
Interest policy shock volatility, σ_ς	IGamma[0.001, 0.05]	0.002	0.002	0.002
Financial shock volatility, σ_ξ	IGamma[0.001, 0.05]	0.008	0.007	0.008
Monetary policy, ρ_R	Beta[0.75, 0.10]	0.745	0.733	0.744
Monetary policy, ν_1	Normal[1.50, 0.25]	2.410	2.408	2.415
Monetary policy, ν_2	Normal[0.12, 0.05]	0.000	0.000	0.007
Monetary policy, ν_3	Normal[0.12, 0.05]	0.121	0.121	0.130

notable deviation of the simulated data from the actual series for output is the period before the recent crisis, 2006–2007. The model generates an output boom that is not seen in the data. However, this is fully consistent with the credit expansion experienced by the US economy before the recession.

Overall, the dynamics of the GDP level are very similar to the first panel of Figure 4, which we constructed using the alternative approach. Despite the simpler model and a different procedure to construct the ξ_t series, the results are similar. To understand why we reach similar results, it would be helpful to look again at the equation used to identify the financial shocks, that is, the enforcement constraint $\xi_t\big(k_{t+1} - b_{t+1}/(1 + r_t)\big) = y_t$. The key point we would like to emphasize is

Table 4—Variance Decomposition: Average from 10,000 Draws of Parameters from Posterior

	TFP shock z	Invest. shock ζ	Intert. shock γ	Price MK shock η	Wage MK shock υ	Govern. shock G	Money shock ς	Financial shock ξ
GDP	4.1	4.1	1.1	24.9	12.9	0.8	5.9	46.4
Consum	2.1	27.8	56.6	2.9	2.7	7.1	0.2	0.6
Invest	2.5	16.5	13.3	13.8	9.6	15.2	4.4	24.7
GDPdefl	2.2	24.0	2.0	3.7	5.2	2.8	50.6	9.5
FF rate	3.6	61.9	4.1	3.4	8.1	9.7	4.5	4.7
Hours	19.4	5.1	0.8	16.0	17.7	1.1	6.5	33.5
Wages	0.5	2.9	3.1	5.4	83.3	0.7	3.1	1.0
DebtPay	6.9	5.8	0.5	51.3	15.3	5.8	0.9	13.5

that this constraint must also be satisfied in the structural estimation. If the variables used in the estimation included y_t, k_{t+1}, and $b_{t+1}/(1 + r_t)$, we would get exactly the same time series for ξ_t as in the first part of the article. We did used time series data for y_t and $b_{t+1}/(1 + r_t)$, but not for k_{t+1}. Thus, we do not get exactly the same ξ_t. However, since we used investment, which is obviously related to the dynamics of the capital stock, the ξ_t series obtained through the structural estimation can not be very different. The response of output and other variables to the ξ series may differ, though, because the estimated model incorporates more frictions such as sticky prices and sticky wages, and the estimated value of the parameter κ is different.

V. Conclusion

Are financial frictions and shocks that affect firms' ability to borrow important for macroeconomic fluctuations? The analysis of this paper suggests that they are. We propose a model that incorporates explicitly the financial flows associated with firms' debt and equity financing. Within this model we show that shocks to firms' ability to borrow, combined with some rigidities in the adjustment of their financial structure, play an important role in generating business cycle movements, especially for labor.

We have investigated the effects of financial shocks using two alternative approaches. The first approach is based on the use of model restrictions and observable variables to construct series of financial shocks, an approach reminiscent of the Solow residual methodology for the construction of productivity shocks. The second approach is based on the estimation of the structural model using Bayesian methods. Both approaches suggest that financial shocks are important driving forces of the business cycle.

We have also used the model to interpret the recent economic events. Our exercise shows that the tightening of firms' financing conditions has contributed significantly (although not exclusively) to the sharp downturn in GDP and labor starting in the second half of 2008. Tight financial conditions have also played an important role in the previous macroeconomic downturns of 1990–1991 and 2001.

Appendix: Derivation of the Enforcement Constraint

The decision to default arises after the realization of revenues but before repaying the intraperiod loan. The total liabilities are $l_t + b_{t+1}/(1 + r_t)$, that is, the

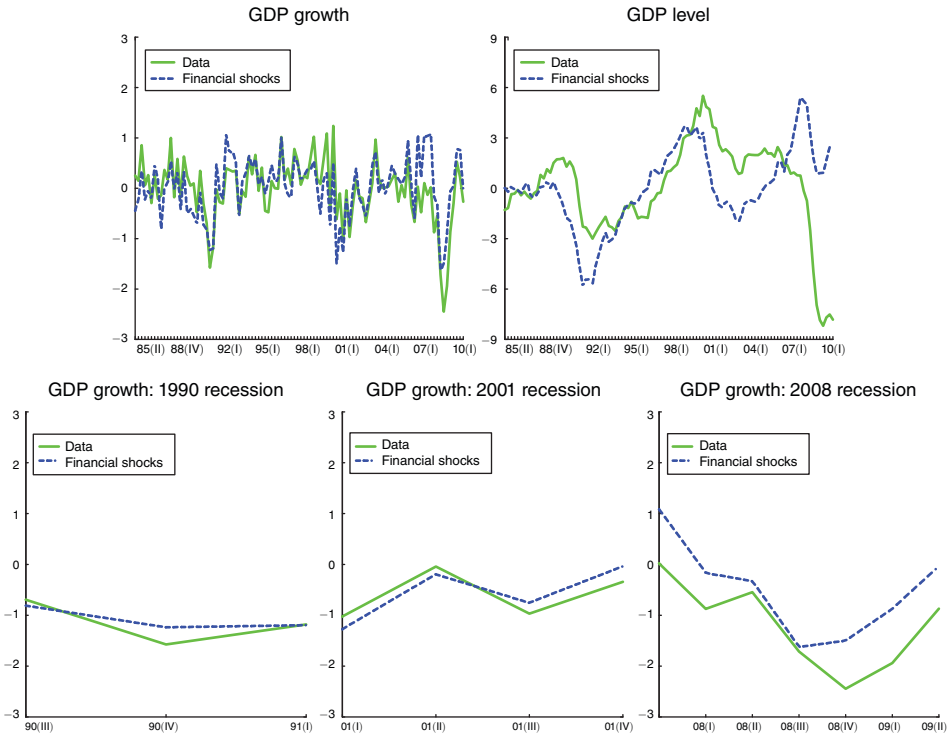

FIGURE 10. RESPONSES OF EXTENDED MODEL TO FINANCIAL SHOCKS. PARAMETERS SET TO MODE VALUES

intraperiod loan plus the new intertemporal debt. At this stage the firm also holds liquidity $l_t = F(z_t, k_t, n_t)$ from selling its products.

If the firm defaults, the lender acquires the right to liquidate the firm's capital. Suppose that at the moment of contracting the loan the liquidation value of physical capital is uncertain. With probability ξ_t the lender will be able to recover the whole value k_{t+1}, but with probability $1 - \xi_t$ the recovery value is zero. Neither the lender nor the firm is able to observe the liquidation value before the actual default. Therefore, to derive the renegotiation outcome, we have to consider these two cases separately. In doing so, we assume that the firm has all the bargaining power in the renegotiation and the lender gets only the threat value. Let us consider the two cases separately.

Liquidation value is k_{t+1}: Since the lender can expropriate the whole capital, the firm has to make a payment that leaves the lender indifferent between liquidation and keeping the firm in operation. This requires the firm to make the payment $k_{t+1} - b_{t+1}/(1 + r_t)$ and promise to pay b_{t+1} at the beginning of the next period, when the intertemporal debt is due.[11] Therefore, the ex post value of defaulting is

$$l_t + Em_{t+1} V_{t+1} - k_{t+1} + \frac{b_{t+1}}{1 + r_t}.$$

[11] The required payment $k_{t+1} - b_{t+1}/(1 + r_t)$ could be bigger than the liquidity l_t. In this case we assume that the extra cash is raised from shareholders without additional costs.

Liquidation value is zero: If the liquidation value is zero, liquidation is clearly not the best option for the lender. Instead, the best option is to wait to the next period when b_{t+1} is due. In the current period the lender gets no payments, and the firm retains the liquidity $l_t = F(z_t, k_t, n_t)$. Thus, the ex post default value is

$$l_t + Em_{t+1} V_{t+1}.$$

When the debt is contracted, the expected liquidation value is

$$l_t + Em_{t+1} V_{t+1} - \xi_t \left(k_{t+1} - \frac{b_{t+1}}{1 + r_t} \right).$$

Enforcement requires that the value of not defaulting is not smaller than the expected value of defaulting, that is,

$$Em_{t+1} V_{t+1} \geq l_t + Em_{t+1} V_{t+1} - \xi_t \left(k_{t+1} - \frac{b_{t+1}}{1 + r_t} \right),$$

which can be rearranged as in equation (2).

We would like to point out that the particular timing about the payments and decision to default is made only for analytical convenience. For example, the assumption that the firm contracts an intraperiod loan is a shortcut to the fact that firms carry "cash" or "liquidity" to the next period. The cash is then used to pay the equity holders (including dividends) and to finance working capital (wages and investment). When interpreted this way, the payment of dividends comes from previous period earnings, which is a more natural interpretation. All of this can be formalized by explicitly adding cash but at the cost of having an additional state variable.

REFERENCES

Altinkilic, Oya, and Robert S. Hansen. 2000. "Are There Economies of Scale in Underwriting Fees? Evidence of Rising External Financing Costs." *Review of Financial Studies* 13(1): 191–218.

An, Sungbae, and Frank Schorfheide. 2007. "Bayesian Analysis of Dynamic Stochastic General Equilibrium Models." *Econometric Reviews* 26(2–4): 113–72.

Baxter, Marianne, and Robert G. King. 1999. "Measuring Business Cycles: Approximate Band-Pass Filters for Economic Time Series." *Review of Economics and Statistics* 81(4): 575–93.

Benk, Szilard, Max Gillman, and Michal Kejak. 2005. "Credit Shocks in the Financial Deregulatory Era: Not the Usual Suspects." *Review of Economic Dynamics* 8(3): 668–87.

Bernanke, Ben S., and Mark Gertler. 1989. "Agency Costs, Net Worth, and Business Fluctuations." *American Economic Review* 79(1): 14–31.

Bernanke, Ben S., Mark Gertler, and Simon Gilchrist. 1999. "The Financial Accelerator in a Quantitative Business Cycle Framework." In *Handbook of Macroeconomics*, vol. 1C, edited by J. B. Taylor and M. Woodford, 1341–93. New York: Elsevier Science, North-Holland.

Bureau of Economic Analysis. 1952.I–2010.II. "National Income and Product Accounts." http://www.bea.gov/national/index.htm (accessed November 2010).

Bureau of Labor Statistics. 1952.I–2010.II. "Current Employment Statistics, National Survey." http://www.bls.gov/data/ (accessed November 2010).

Choe, Hyuk, Ronald W. Masulis, and Vikram Nanda. 1993. "Common Stock Offerings Across the Business Cycle: Theory and Evidence." *Journal of Empirical Finance* 1(1): 3–31.

Christiano, Lawrence, Roberto Motto, and Massimo Rostagno. 2008. "Financial Factors in Business Cycle." Unpublished.

Covas, Francisco, and Wouter J. Den Haan. 2011. "The Cyclical Behavior of Debt and Equity Finance." *American Economic Review* 101(2): 877–99.

Covas, Francisco, and Wouter J. Den Haan. 2010. "The Role of Debt and Equity Finance over the Business Cycle." Unpublished.

Del Negro, Marco, Gaudi Eggertsson, Andrea Ferrero, and Nobuhiro Kiyotaki. 2010. "The Great Escape? A Quantitative Evaluation of the Fed's Non-Standard Policies." Unpublished.

Eisfeldt, Andrea L., and Adriane A. Rampini. 2006. "Capital Reallocation and Liquidity." *Journal of Monetary Economics* 53(3): 369–99.

Federal Reserve Board. 1952.I–2010.II. "Flow of Funds Accounts." http://www.federalreserve.gov/releases/z1/ Version released on September 17, 2010 (accessed November 2010).

Federal Reserve Board. 1954.I–2010.VI. "Interest Rates." http://www.federalreserve.gov/releases/h15/current/ (accessed November 2010).

Gilchrist, Simon, Vladimir Yankov, and Egon Zakrajsek. 2009. "Credit Market Shocks and Economic Fluctuations: Evidence from Corporate Bond and Stock Markets." *Journal of Monetary Economics* 56(4): 471–93.

Gertler, Mark, and Peter Karadi. 2011. "A Model of Unconventional Monetary Policy." *Journal of Monetary Economics* 58(1): 17–34

Hansen, Robert S., and Paul Torregrosa. 1992. "Underwriter Compensation and Corporate Monitoring." *Journal of Finance* 47(4): 1537–55.

Hennessy, Christopher A., and Toni M. Whited. 2005. "Debt Dynamics." *Journal of Finance* 60(3): 1129–65.

Jermann, Urban, and Vincenzo Quadrini. 2006. "Financial Innovations and Macroeconomic Volatility." National Bureau of Economic Research Working Paper 12308.

Jermann, Urban, and Vincenzo Quadrini. 2007. "Stock Market Boom and the Productivity Gains of the 1990s." *Journal of Monetary Economics* 54(2): 413–32.

Jermann, Urban, and Vincenzo Quadrini. 2012. "Macroeconomic Effects of Financial Shocks: Dataset." *American Economic Review*. http://dx.doi.org/10.1257/aer.102.1.238.

Kiyotaki, Nobuhiro, and John Moore. 1997. "Credit Cycles." *Journal of Political Economy* 105(2): 211–48.

Kiyotaki, Nobuhiro, and John H. Moore. 2008. "Liquidity, Business Cycle, and Monetary Policy." Unpublished.

Leary, Mark T., and Michael R. Roberts. 2005. "Do Firms Rebalance Their Capital Structures?" *Journal of Finance* 60(6): 2575–2619.

Levin, Andrew T., Fabio M. Natalucci, and Egon Zakrajsek. 2004. "The Magnitude and Cyclical Behavior of Financial Market Frictions." Board of Governors of the Federal Reserve System (U.S.), Finance and Economics Discussion Series: 2004–70.

Levy, Amnon, and Christopher Hennessy. 2007. "Why Does Capital Structure Choice Vary with Macroeconomic Conditions?" *Journal of Monetary Economics* 54(6): 1545–64.

Lintner, J. 1956. "Distribution of Incomes of Corporations among Dividends, Retained Earnings, and Taxes." *American Economic Review* 46: 97–113.

McGrattan, Ellen R., and Edward C. Prescott. "Unmeasured Investment and the Puzzling US Boom in the 1990s." *American Economic Journal: Macroeconomics* 2(4): 88–123.

Mendoza, Enrique G. "Sudden Stops, Financial Crises, and Leverage." *American Economic Review* 100(5): 1941–66.

Mendoza, Enrique G., and Katherine A. Smith. 2006. "Quantitative Implications of a Debt-Deflation Theory of Sudden Stops and Asset Prices." *Journal of International Economics* 70(1): 82–114.

Smets, Frank, and Rafael Wouters. 2007. "Shocks and Frictions in US Business Cycles: A Bayesian Dynamic Stochastic General Equilibrium Approach." *American Economic Review* 97(3): 586–606.

This article has been cited by:

1. Erica Perego. 2020. Sovereign risk and asset market dynamics in the euro area. *Journal of International Money and Finance* **109**, 102234. [Crossref]
2. Feng Dong, Pengfei Wang, Yi Wen. 2020. A search-based neoclassical model of capital reallocation. *European Economic Review* **128**, 103515. [Crossref]
3. Alex Clymo. 2020. Discounts, rationing, and unemployment. *European Economic Review* **128**, 103518. [Crossref]
4. Joseph G. Haubrich. 2020. How Cyclical Is Bank Capital?. *Journal of Financial Services Research* **58**:1, 27-38. [Crossref]
5. Alan Finkelstein Shapiro, Maria Pia Olivero. 2020. Lending relationships and labor market dynamics. *European Economic Review* **127**, 103475. [Crossref]
6. Yacoub Sleibi, Fabrizio Casalin, Giorgio Fazio. 2020. Bank-specific shocks and aggregate leverage: Empirical evidence from a panel of developed countries. *Journal of Financial Stability* **49**, 100743. [Crossref]
7. Stelios Bekiros, Rachatar Nilavongse, Gazi Salah Uddin. 2020. Expectation-driven house prices and debt defaults: The effectiveness of monetary and macroprudential policies. *Journal of Financial Stability* **49**, 100760. [Crossref]
8. Andisheh Saliminezhad, Pejman Bahramian. 2020. The role of financial stress in the economic activity: Fresh evidence from a Granger-causality in quantiles analysis for the UK and Germany. *International Journal of Finance & Economics* **78**. . [Crossref]
9. Emmanuel Apergis, Nicholas Apergis, Weiwei Young. 2020. Investigating the impact of auto loans on unemployment: the US experience. *Applied Economics* **4**, 1-14. [Crossref]
10. WINSTON WEI DOU, YAN JI, DAVID REIBSTEIN, WEI WU. 2020. Inalienable Customer Capital, Corporate Liquidity, and Stock Returns. *The Journal of Finance* **86**. . [Crossref]
11. Martin Mandler, Michael Scharnagl. 2020. Bank loan supply shocks and alternative financing of non-financial corporations in the euro area. *The Manchester School* **5**. . [Crossref]
12. Yanfeng Zheng, Qinyu (Ryan) Wang. 2020. Shadow of the great firewall: The impact of Google blockade on innovation in China. *Strategic Management Journal* **36**. . [Crossref]
13. Shuhei Takahashi. 2020. Time-varying wage risk, incomplete markets, and business cycles. *Review of Economic Dynamics* **37**, 195-213. [Crossref]
14. Xinyu Ge, Xiao-Lin Li, Ling Zheng. 2020. The transmission of financial shocks in an estimated DSGE model with housing and banking. *Economic Modelling* **89**, 215-231. [Crossref]
15. Francisco J. Buera, Juan Pablo Nicolini. 2020. Liquidity Traps and Monetary Policy: Managing a Credit Crunch. *American Economic Journal: Macroeconomics* **12**:3, 110-138. [Abstract] [View PDF article] [PDF with links]
16. Andrew J. Filardo, Pierre L. Siklos. 2020. The cross-border credit channel and lending standards surveys. *Journal of International Financial Markets, Institutions and Money* **67**, 101206. [Crossref]
17. Francesco Furlanetto, Paolo Gelain, Marzie Taheri Sanjani. 2020. Output Gap, Monetary Policy Trade-offs, and Financial Frictions. *Review of Economic Dynamics* . [Crossref]
18. KRISTINA BLUWSTEIN, MICHAŁ BRZOZA-BRZEZINA, PAOLO GELAIN, MARCIN KOLASA. 2020. Multiperiod Loans, Occasionally Binding Constraints, and Monetary Policy: A Quantitative Evaluation. *Journal of Money, Credit and Banking* . [Crossref]
19. Pedro S. Amaral, Dean Corbae, Erwan Quintin. 2020. CASH-FLOW TRANCHING AND THE MACROECONOMY. *International Economic Review* **84**. . [Crossref]

20. Salem Abo-Zaid. 2020. Taxation, credit frictions and the cyclical behavior of the labor wedge. *Empirical Economics* **75**. . [Crossref]

21. Hengjie Ai, Jun E Li, Kai Li, Christian Schlag. 2020. The Collateralizability Premium. *The Review of Financial Studies* **26**. . [Crossref]

22. Alejandro Torres-García, Carlos A. Ballesteros-Ruiz, Alfredo Villca-Condori. 2020. Bank procyclicality, business cycles and capital requirements. *Journal of Banking Regulation* **21**:2, 152-169. [Crossref]

23. Jack Favilukis, Xiaoji Lin, Xiaofei Zhao. 2020. The Elephant in the Room: The Impact of Labor Obligations on Credit Markets. *American Economic Review* **110**:6, 1673-1712. [Abstract] [View PDF article] [PDF with links]

24. FRANCESCO CORSELLO, VALERIO NISPI LANDI. 2020. Labor Market and Financial Shocks: A Time-Varying Analysis. *Journal of Money, Credit and Banking* **52**:4, 777-801. [Crossref]

25. PAUL LUK, TIANXIAO ZHENG. 2020. Foreign Direct Investment and Debt Financing in Emerging Economies. *Journal of Money, Credit and Banking* **52**:4, 863-905. [Crossref]

26. Ellen R. McGrattan. 2020. Intangible capital and measured productivity. *Review of Economic Dynamics* . [Crossref]

27. Jesús Fernández-Villaverde, Pablo A. Guerrón-Quintana. 2020. Uncertainty shocks and business cycle research. *Review of Economic Dynamics* . [Crossref]

28. Patrick J. Kehoe, Pierlauro Lopez, Virgiliu Midrigan, Elena Pastorino. 2020. On the importance of household versus firm credit frictions in the Great Recession. *Review of Economic Dynamics* . [Crossref]

29. Mark Gertler, Nobuhiro Kiyotaki, Andrea Prestipino. 2020. Credit booms, financial crises, and macroprudential policy. *Review of Economic Dynamics* . [Crossref]

30. Hengjie Ai, Kai Li, Fang Yang. 2020. Financial intermediation and capital reallocation. *Journal of Financial Economics* . [Crossref]

31. Gan-Ochir Doojav, Kaliappa Kalirajan. 2020. Financial Frictions and Shocks in an Estimated Small Open Economy DSGE Model. *Journal of Quantitative Economics* **18**:2, 253-291. [Crossref]

32. Chaowei Wang, Vo Phuong Mai Le, Kent Matthews, Peng Zhou. 2020. Shadow banking activity and entrusted loans in a DSGE model of China. *The Manchester School* **2016**. . [Crossref]

33. Saki Bigio, Jennifer La'O. 2020. Distortions in Production Networks*. *The Quarterly Journal of Economics* **80**. . [Crossref]

34. Bertrand Candelon, Alina Carare, Jean-Baptiste Hasse, Jing Lu. 2020. The post-crises output growth effects in a globalized economy. *International Economics* **161**, 139-158. [Crossref]

35. Donal Smith. 2020. Collateral Constraints and the Interest Rate. *Scottish Journal of Political Economy* **67**:2, 137-165. [Crossref]

36. Ding Du, Ou Hu. 2020. Why does stock-market investor sentiment influence corporate investment?. *Review of Quantitative Finance and Accounting* **54**:4, 1221-1246. [Crossref]

37. Wyatt Brooks, Alessandro Dovis. 2020. Credit market frictions and trade liberalizations. *Journal of Monetary Economics* **111**, 32-47. [Crossref]

38. John Nkwoma Inekwe. 2020. Liquidity connectedness and output synchronisation. *Journal of International Financial Markets, Institutions and Money* **66**, 101208. [Crossref]

39. Juliane Begenau. 2020. Capital requirements, risk choice, and liquidity provision in a business-cycle model. *Journal of Financial Economics* **136**:2, 355-378. [Crossref]

40. Mario Rafael Silva. 2020. UNSECURED CREDIT, PRODUCT VARIETY, AND UNEMPLOYMENT DYNAMICS. *Macroeconomic Dynamics* **67**, 1-37. [Crossref]

41. Deniz Sevinc, Edgar Mata Flores. 2020. Macroeconomic and financial implications of multi-dimensional interdependencies between OECD countries. *International Journal of Finance & Economics* **131**. . [Crossref]

42. Fabio Verona. 2020. Investment, Tobin's Q, and Cash Flow Across Time and Frequencies. *Oxford Bulletin of Economics and Statistics* **82**:2, 331-346. [Crossref]

43. Shaowen Luo. 2020. Propagation of financial shocks in an input-output economy with trade and financial linkages of firms. *Review of Economic Dynamics* **36**, 246-269. [Crossref]

44. Ivan Jaccard, Frank Smets. 2020. Structural asymmetries and financial imbalances in the Eurozone. *Review of Economic Dynamics* **36**, 73-102. [Crossref]

45. Pierpaolo Benigno, Gauti B. Eggertsson, Federica Romei. 2020. Dynamic Debt Deleveraging and Optimal Monetary Policy. *American Economic Journal: Macroeconomics* **12**:2, 310-350. [Abstract] [View PDF article] [PDF with links]

46. Tatiana Kirsanova, Charles Nolan, Maryam Shafiei Deh Abad. 2020. Deep recessions. *Economic Modelling* . [Crossref]

47. Carlos Guevara, Gabriel Rodríguez. 2020. The role of credit supply shocks in pacific alliance countries: A TVP-VAR-SV approach. *The North American Journal of Economics and Finance* **52**, 101140. [Crossref]

48. M. Billio, M. Donadelli, G. Livieri, A. Paradiso. 2020. On the role of domestic and international financial cyclical factors in driving economic growth. *Applied Economics* **52**:11, 1272-1297. [Crossref]

49. M. Jahangir Alam. 2020. Capital misallocation: Cyclicality and sources. *Journal of Economic Dynamics and Control* **112**, 103831. [Crossref]

50. Leo Kaas, Jan Mellert, Almuth Scholl. 2020. Sovereign and private default risks over the business cycle. *Journal of International Economics* **123**, 103293. [Crossref]

51. Andreas Benedictow, Roger Hammersland. 2020. A financial accelerator in the business sector of a macroeconometric model of a small open economy. *Economic Systems* **44**:1, 100731. [Crossref]

52. Wei-Fong Pan. 2020. HOW DOES THE MACROECONOMY RESPOND TO STOCK MARKET FLUCTUATIONS? THE ROLE OF SENTIMENT. *Macroeconomic Dynamics* **24**:2, 421-446. [Crossref]

53. TOM D. HOLDEN, PAUL LEVINE, JONATHAN M. SWARBRICK. 2020. Credit Crunches from Occasionally Binding Bank Borrowing Constraints. *Journal of Money, Credit and Banking* **52**:2-3, 549-582. [Crossref]

54. Anna Marie Costello. 2020. Credit Market Disruptions and Liquidity Spillover Effects in the Supply Chain. *Journal of Political Economy* . [Crossref]

55. Alfred Duncan, Charles Nolan. 2020. Reform of the UK Financial Policy Committee. *Scottish Journal of Political Economy* **67**:1, 1-30. [Crossref]

56. AZAMAT ABDYMOMUNOV, FILIPPO CURTI, ATANAS MIHOV. 2020. U.S. Banking Sector Operational Losses and the Macroeconomic Environment. *Journal of Money, Credit and Banking* **52**:1, 115-144. [Crossref]

57. K.P. Prabheesh, Reza Anglingkusumo, Solikin M. Juhro. 2020. The dynamics of global financial cycle and domestic economic cycles: Evidence from India and Indonesia. *Economic Modelling* . [Crossref]

58. Wei Cui, Leo Kaas. 2020. Default cycles. *Journal of Monetary Economics* . [Crossref]

59. Henrik Jensen, Ivan Petrella, Søren Hove Ravn, Emiliano Santoro. 2020. Leverage and Deepening Business-Cycle Skewness. *American Economic Journal: Macroeconomics* **12**:1, 245-281. [Abstract] [View PDF article] [PDF with links]

60. Hao Jin, Hewei Shen. 2020. Foreign asset accumulation among emerging market economies: A case for coordination. *Review of Economic Dynamics* **35**, 54-73. [Crossref]

61. Dudley Cooke, Tatiana Damjanovic. 2020. Optimal fiscal policy in a model of firm entry and financial frictions. *Review of Economic Dynamics* **35**, 74-96. [Crossref]

62. Levent Altinoglu. 2020. The origins of aggregate fluctuations in a credit network economy. *Journal of Monetary Economics* . [Crossref]

63. Era Dabla-Norris, Yan Ji, Robert M. Townsend, D. Filiz Unsal. 2020. Distinguishing constraints on financial inclusion and their impact on GDP, TFP, and the distribution of income. *Journal of Monetary Economics* . [Crossref]

64. Neil Mehrotra, Dmitriy Sergeyev. 2020. Financial shocks, firm credit and the Great Recession. *Journal of Monetary Economics* . [Crossref]

65. Hamed Ghiaie. 2020. Financial or Non-financial Shocks: Rivals That Play Together. *SSRN Electronic Journal* . [Crossref]

66. ELENI ILIOPULOS, FRANÇOIS LANGOT, THEPTHIDA SOPRASEUTH. 2019. Welfare Cost of Fluctuations When Labor Market Search Interacts with Financial Frictions. *Journal of Money, Credit and Banking* **51**:8, 2207-2237. [Crossref]

67. YUERAN MA. 2019. Nonfinancial Firms as Cross-Market Arbitrageurs. *The Journal of Finance* **74**:6, 3041-3087. [Crossref]

68. Raoul Minetti, Tao Peng, Tao Jiang. 2019. Keeping up with the Zhangs and house price dynamics in China. *Journal of Economic Dynamics and Control* **109**, 103778. [Crossref]

69. Josef Hollmayr, Michael Kühl. 2019. Learning about banks' net worth and the slow recovery after the financial crisis. *Journal of Economic Dynamics and Control* **109**, 103776. [Crossref]

70. Jonathan Goldberg. 2019. RISK SHOCKS, RISK MANAGEMENT, AND INVESTMENT. *Macroeconomic Dynamics* **77**, 1-31. [Crossref]

71. Olivier Jeanne, Anton Korinek. 2019. Managing credit booms and busts: A Pigouvian taxation approach. *Journal of Monetary Economics* **107**, 2-17. [Crossref]

72. Daisuke Ikeda, Takushi Kurozumi. 2019. Slow Post-financial Crisis Recovery and Monetary Policy. *American Economic Journal: Macroeconomics* **11**:4, 82-112. [Abstract] [View PDF article] [PDF with links]

73. Xiangfa Li, Hua Wang. 2019. The effective of China's monetary policy: Quantity versus price rules. *The North American Journal of Economics and Finance* 101097. [Crossref]

74. JUNGHWAN HYUN, RAOUL MINETTI. 2019. Credit Reallocation, Deleveraging, and Financial Crises. *Journal of Money, Credit and Banking* **51**:7, 1889-1921. [Crossref]

75. Robert Jarrow, Sujan Lamichhane. 2019. Asset price bubbles, market liquidity, and systemic risk. *Mathematics and Financial Economics* **77**. . [Crossref]

76. Qi Sun, Mindy Z. Xiaolan. 2019. Financing intangible capital. *Journal of Financial Economics* **133**:3, 564-588. [Crossref]

77. Frederico Belo, Xiaoji Lin, Fan Yang. 2019. External Equity Financing Shocks, Financial Flows, and Asset Prices. *The Review of Financial Studies* **32**:9, 3500-3543. [Crossref]

78. Anna-Leigh Stone, Benton E. Gup. 2019. CORPORATE LIQUIDITY AND NBER RECESSION ANNOUNCEMENTS. *Journal of Financial Research* **42**:3, 637-669. [Crossref]

79. CRISTINA FUENTES-ALBERO. 2019. Financial Frictions, Financial Shocks, and Aggregate Volatility. *Journal of Money, Credit and Banking* **51**:6, 1581-1621. [Crossref]

80. Wei Cui, Sören Radde. 2019. Search-based Endogenous Asset Liquidity and the Macroeconomy. *Journal of the European Economic Association* **66**. . [Crossref]

81. Manpreet Hora, Ravi Subramanian. 2019. Relationship between Positive Environmental Disclosures and Environmental Performance: An Empirical Investigation of the Greenwashing Sin of the Hidden Trade-off. *Journal of Industrial Ecology* **23**:4, 855-868. [Crossref]

82. Andrés Erosa, Beatriz González. 2019. Taxation and the life cycle of firms. *Journal of Monetary Economics* **105**, 114-130. [Crossref]

83. Lei Wang, Changhong Nie, Shouyang Wang. 2019. A New Credit Spread to Predict Economic Activities in China. *Journal of Systems Science and Complexity* **32**:4, 1140-1166. [Crossref]

84. Ali akbar Gholizade, Maryam Noroozonejad. 2019. Dynamics of Housing Prices and Economic Fluctuations in Iran with the Approach of Dynamic Stochastic General Equilibrium (DSGE). *Journal of Research in Economic Modeling* **9**:36, 37-74. [Crossref]

85. Shikong (Scott) Luo. 2019. Credit Misallocation, Endogenous TFP Changes, and Economic Fluctuation in China. *Emerging Markets Finance and Trade* **55**:9, 1909-1925. [Crossref]

86. Galip Kemal Ozhan. 2019. Financial intermediation, resource allocation, and macroeconomic interdependence. *Journal of Monetary Economics* . [Crossref]

87. Nina Biljanovska, Alexandros P. Vardoulakis. 2019. Capital taxation with heterogeneous discounting and collateralized borrowing. *Journal of Macroeconomics* **60**, 97-109. [Crossref]

88. Hongru Zhang. 2019. Collateral, labour monitoring and banking accelerator. *Australian Economic Papers* **58**:2, 207-231. [Crossref]

89. JESS BENHABIB, XUEWEN LIU, PENGFEI WANG. 2019. Financial Markets, the Real Economy, and Self-Fulfilling Uncertainties. *The Journal of Finance* **74**:3, 1503-1557. [Crossref]

90. Mirela Sorina Miescu. 2019. Together in bad times? Connectedness and spillovers in recession and boom. *The Manchester School* **87**:3, 342-366. [Crossref]

91. Filipa Da Silva Fernandes, Alexandros Kontonikas, Serafeim Tsoukas. 2019. On the Real Effect of Financial Pressure: Evidence From Firm-Level Employment During the Euro-Area Crisis. *Oxford Bulletin of Economics and Statistics* **81**:3, 617-646. [Crossref]

92. John Nkwoma Inekwe, Yi Jin, Maria Rebecca Valenzuela. 2019. Financial conditions and economic growth. *International Review of Economics & Finance* **61**, 128-140. [Crossref]

93. 2019. Publisher's Note. *Journal of Financial Economics* **132**:2, 472-496. [Crossref]

94. Wen Yao. 2019. International business cycles and financial frictions. *Journal of International Economics* **118**, 283-291. [Crossref]

95. Daisuke Ikeda. 2019. Adverse selection, lemons shocks and business cycles. *Journal of Monetary Economics* . [Crossref]

96. Zvi Eckstein, Ofer Setty, David Weiss. 2019. FINANCIAL RISK AND UNEMPLOYMENT. *International Economic Review* **60**:2, 475-516. [Crossref]

97. Gözde GÜRGÜN. 2019. Belirsizliğin Türkiye Ekonomisine Etkilerinin Tahmin Edilmesi. *Akdeniz Üniversitesi İktisadi ve İdari Bilimler Fakültesi Dergisi* 30-53. [Crossref]

98. Aurélien Leroy, Adrian Pop. 2019. Macro-financial linkages: The role of the institutional framework. *Journal of International Money and Finance* **92**, 75-97. [Crossref]

99. Luis Araujo, Qingqing Cao, Raoul Minetti, Pierluigi Murro. 2019. Credit crunches, asset prices and technological change. *Review of Economic Dynamics* **32**, 153-179. [Crossref]

100. Francesco Zanetti. 2019. FINANCIAL SHOCKS, JOB DESTRUCTION SHOCKS, AND LABOR MARKET FLUCTUATIONS. *Macroeconomic Dynamics* **23**:3, 1137-1165. [Crossref]

101. João F Gomes, Marco Grotteria, Jessica A Wachter. 2019. Cyclical Dispersion in Expected Defaults. *The Review of Financial Studies* **32**:4, 1275-1308. [Crossref]

102. Juliane Begenau, Juliana Salomao. 2019. Firm Financing over the Business Cycle. *The Review of Financial Studies* **32**:4, 1235-1274. [Crossref]

103. Claudio Battiati. 2019. R&D, growth, and macroprudential policy in an economy undergoing boom-bust cycles. *Journal of Macroeconomics* **59**, 299-324. [Crossref]

104. Fabian Winkler. 2019. The role of learning for asset prices and business cycles. *Journal of Monetary Economics* . [Crossref]

105. Francesco Bianchi. 2019. The Great Depression and the Great Recession: A view from financial markets. *Journal of Monetary Economics* . [Crossref]

106. Nina Biljanovska. 2019. OPTIMAL POLICY IN COLLATERAL CONSTRAINED ECONOMIES. *Macroeconomic Dynamics* **23**:2, 798-836. [Crossref]

107. Berrak Bahadir, Inci Gumus. 2019. Transmission of Household and Business Credit Shocks in Emerging Markets: The Role of Real Estate. *Real Estate Economics* **115**. . [Crossref]

108. Niraj P. Koirala, Ahmed H. Kamara, Anurud Rankoth. 2019. Firms' credit requirements and monetary policy rules. *Economics Letters* **175**, 113-117. [Crossref]

109. Thomas Brand, Marlène Isoré, Fabien Tripier. 2019. Uncertainty shocks and firm creation: Search and monitoring in the credit market. *Journal of Economic Dynamics and Control* **99**, 19-53. [Crossref]

110. Brendan Epstein, Alan Finkelstein Shapiro. 2019. Financial development, unemployment volatility, and sectoral dynamics. *Journal of Economic Dynamics and Control* **99**, 82-102. [Crossref]

111. Cecilia Parlatore. 2019. Collateralizing liquidity. *Journal of Financial Economics* **131**:2, 299-322. [Crossref]

112. Gábor Pintér. 2019. House Prices and Job Losses. *The Economic Journal* **129**:618, 991-1013. [Crossref]

113. Guangyue Wei. 2019. A BIBLIOMETRIC ANALYSIS OF THE TOP FIVE ECONOMICS JOURNALS DURING 2012-2016. *Journal of Economic Surveys* **33**:1, 25-59. [Crossref]

114. Yating Li, William A. Pizer, Libo Wu. 2019. Climate change and residential electricity consumption in the Yangtze River Delta, China. *Proceedings of the National Academy of Sciences* **116**:2, 472-477. [Crossref]

115. Maria Teresa Punzi. Role of Bank Lending in Financing Green Projects 1-23. [Crossref]

116. Maria Teresa Punzi. Role of Bank Lending in Financing Green Projects 237-259. [Crossref]

117. Piergiorgio Alessandri, Haroon Mumtaz. 2019. Financial regimes and uncertainty shocks. *Journal of Monetary Economics* **101**, 31-46. [Crossref]

118. Francesco Bianchi, Howard Kung, Gonzalo Morales. 2019. Growth, slowdowns, and recoveries. *Journal of Monetary Economics* **101**, 47-63. [Crossref]

119. Francesco Ferrante. 2019. Risky lending, bank leverage and unconventional monetary policy. *Journal of Monetary Economics* **101**, 100-127. [Crossref]

120. Patrick A. Pintus, Jacek Suda. 2019. Learning financial shocks and the Great Recession. *Review of Economic Dynamics* **31**, 123-146. [Crossref]

121. Maya Eden. 2019. International liquidity rents. *Review of Economic Dynamics* **31**, 147-159. [Crossref]

122. David Ubilava. 2019. ON THE RELATIONSHIP BETWEEN FINANCIAL INSTABILITY AND ECONOMIC PERFORMANCE: STRESSING THE BUSINESS OF NONLINEAR MODELING. *Macroeconomic Dynamics* **23**:1, 80-100. [Crossref]

123. Francesco Furlanetto, Francesco Ravazzolo, Samad Sarferaz. 2019. Identification of Financial Factors in Economic Fluctuations. *The Economic Journal* **129**:617, 311-337. [Crossref]

124. Luca Mazzone. 2019. On the Solution of High-Dimensional Macro Models with Distributional Channels. *SSRN Electronic Journal* . [Crossref]

125. Kee Kang. 2019. Collateral Risk, Information Sensitivity, and Default Frictions on Collateralized Debt. *SSRN Electronic Journal* . [Crossref]

126. Pierpaolo Benigno, Roberto Robatto. 2019. Inefficiency and Regulation of Private Liquidity. *SSRN Electronic Journal* . [Crossref]

127. Urban J. Jermann. 2019. Is SOFR better than LIBOR?. *SSRN Electronic Journal* . [Crossref]

128. Murray Z. Frank, Ali Sanati. 2019. Financing Corporate Growth. *SSRN Electronic Journal* . [Crossref]

129. Gabriel Chodorow-Reich, Loukas Karabarbounis, Rohan Kekre. 2019. The Macroeconomics of the Greek Depression. *SSRN Electronic Journal* . [Crossref]

130. Shushu Liao. 2019. The Effect of Collateral Shocks in the Context of Labor Market Frictions. *SSRN Electronic Journal* . [Crossref]

131. Pablo A. Guerron-Quintana, Ryo Jinnai. 2019. Financial frictions, trends, and the great recession. *Quantitative Economics* **10**:2, 735-773. [Crossref]

132. Haichao Fan, Guangyu Nie, Zhiwei Xu. 2019. Market Uncertainty and International Trade. *SSRN Electronic Journal* . [Crossref]

133. Era Dabla-Norris, Yan Ji, Robert M. Townsend, D. Filiz Unsal. 2019. Distinguishing Constraints on Financial Inclusion and Their Impact on GDP, TFP, and the Distribution of Income. *SSRN Electronic Journal* . [Crossref]

134. Gianluca Benigno, Andrew T. Foerster, Christopher Otrok, Alessandro Rebucci. 2019. Estimating Macroeconomic Models of Financial Crises: An Endogenous Regime Switching Approach. *SSRN Electronic Journal* . [Crossref]

135. Boochun Jung, Woo-Jong Lee, David P. Weber, Daniel Yang. 2019. Labor and Finance: The Role of Financial Reporting Quality. *SSRN Electronic Journal* . [Crossref]

136. Matthew Linn, Daniel Weagley. 2019. Estimating Financial Constraints with Machine Learning. *SSRN Electronic Journal* . [Crossref]

137. Shaowen Luo. 2019. Propagation of Financial Shocks in an Input-Output Economy with Trade and Financial Linkages of Firms. *SSRN Electronic Journal* . [Crossref]

138. Costas Azariadis. 2018. Riddles and Models: A Review Essay on Michel De Vroey's A History of Macroeconomics from Keynes to Lucas and Beyond. *Journal of Economic Literature* **56**:4, 1538-1576. [Abstract] [View PDF article] [PDF with links]

139. Roberto A. De Santis. 2018. Unobservable systematic risk, economic activity and stock market. *Journal of Banking & Finance* **97**, 51-69. [Crossref]

140. JOHN JIANQIU BAI, DANIEL CARVALHO, GORDON M. PHILLIPS. 2018. The Impact of Bank Credit on Labor Reallocation and Aggregate Industry Productivity. *The Journal of Finance* **73**:6, 2787-2836. [Crossref]

141. Qiuyi Yang, Youze Lang, Changsheng Xu. 2018. Is the High Interest Rate Combined with Intense Deleveraging Campaign Desirable? A Collateral Mechanism under Stringent Credit Constraints. *Sustainability* **10**:12, 4803. [Crossref]

142. Nuri Ersahin, Rustom M Irani. 2018. Collateral Shocks and Corporate Employment*. *Review of Finance* **117**. . [Crossref]

143. Federico Giri. 2018. Does interbank market matter for business cycle fluctuation? An estimated DSGE model with financial frictions for the Euro area. *Economic Modelling* **75**, 10-22. [Crossref]

144. Mihály Tamás Borsi. 2018. Credit contractions and unemployment. *International Review of Economics & Finance* **58**, 573-593. [Crossref]

145. Andrea L. Eisfeldt, Yu Shi. 2018. Capital Reallocation. *Annual Review of Financial Economics* **10**:1, 361-386. [Crossref]

146. Paul Hiebert, Ivan Jaccard, Yves Schüler. 2018. Contrasting financial and business cycles: Stylized facts and candidate explanations. *Journal of Financial Stability* **38**, 72-80. [Crossref]

147. Taejun Lim. 2018. Housing as collateral, financial constraints, and small businesses. *Review of Economic Dynamics* **30**, 68-85. [Crossref]

148. Jose Ignacio Lopez, Virginia Olivella. 2018. The importance of intangible capital for the transmission of financial shocks. *Review of Economic Dynamics* **30**, 223-238. [Crossref]

149. Francesco Carli, Leonor Modesto. 2018. ENDOGENOUS CREDIT AND INVESTMENT CYCLES WITH ASSET PRICE VOLATILITY. *Macroeconomic Dynamics* **22**:7, 1859-1874. [Crossref]

150. Vincenzo Quadrini, Qi Sun. 2018. Credit and Firm-Level Volatility of Employment. *Journal of the European Economic Association* **16**:5, 1433-1475. [Crossref]

151. Jianjun Miao, Pengfei Wang. 2018. Asset Bubbles and Credit Constraints. *American Economic Review* **108**:9, 2590-2628. [Abstract] [View PDF article] [PDF with links]

152. Hoang Khieu. 2018. Employment and output effects of financial shocks. *Empirical Economics* **55**:2, 519-550. [Crossref]

153. Punnoose Jacob, Anella Munro. 2018. A prudential stable funding requirement and monetary policy in a small open economy. *Journal of Banking & Finance* **94**, 89-106. [Crossref]

154. Toyoichiro Shirota. 2018. What is the major source of business cycles: Spillovers from land prices, investment shocks, or anything else?. *Journal of Macroeconomics* **57**, 138-149. [Crossref]

155. Paul Bergin, Ling Feng, Ching-Yi Lin. 2018. Financial Frictions and Trade Dynamics. *IMF Economic Review* **66**:3, 480-526. [Crossref]

156. CATERINA MENDICINO, KALIN NIKOLOV, JAVIER SUAREZ, DOMINIK SUPERA. 2018. Optimal Dynamic Capital Requirements. *Journal of Money, Credit and Banking* **50**:6, 1271-1297. [Crossref]

157. Lawrence J. Christiano, Martin S. Eichenbaum, Mathias Trabandt. 2018. On DSGE Models. *Journal of Economic Perspectives* **32**:3, 113-140. [Abstract] [View PDF article] [PDF with links]

158. Mark Gertler, Simon Gilchrist. 2018. What Happened: Financial Factors in the Great Recession. *Journal of Economic Perspectives* **32**:3, 3-30. [Abstract] [View PDF article] [PDF with links]

159. Meike Ahrends, Wolfgang Drobetz, Tatjana Xenia Puhan. 2018. Cyclicality of growth opportunities and the value of cash holdings. *Journal of Financial Stability* **37**, 74-96. [Crossref]

160. Giacomo Rodano, Nicolas Serrano-Velarde, Emanuele Tarantino. 2018. Lending Standards over the Credit Cycle. *The Review of Financial Studies* **31**:8, 2943-2982. [Crossref]

161. Rong Li, Xiaohui Tian. 2018. Identifying the Interdependence Between Monetary Policy and Financial Stress: Evidence from China. *Pacific Economic Review* **23**:3, 411-425. [Crossref]

162. Sami Alpanda, Gino Cateau, Césaire Meh. 2018. A policy model to analyze macroprudential regulations and monetary policy. *Canadian Journal of Economics/Revue canadienne d'économique* **51**:3, 828-863. [Crossref]

163. Yahong Zhang. 2018. Financial factors and labor market fluctuations. *Economic Modelling* **74**, 24-44. [Crossref]

164. Melvyn G. Coles, Ali Moghaddasi Kelishomi. 2018. Do Job Destruction Shocks Matter in the Theory of Unemployment. *American Economic Journal: Macroeconomics* **10**:3, 118-136. [Abstract] [View PDF article] [PDF with links]

165. James Hansen. 2018. Optimal monetary policy with capital and a financial accelerator. *Journal of Economic Dynamics and Control* **92**, 84-102. [Crossref]

166. Carlos A. Yépez. 2018. Financial intermediation and real estate prices impact on business cycles: A Bayesian analysis. *The North American Journal of Economics and Finance* **45**, 138-160. [Crossref]

167. Jose G Montalvo, Josep M Raya. 2018. Constraints on LTV as a macroprudential tool: a precautionary tale. *Oxford Economic Papers* **70**:3, 821-845. [Crossref]

168. Wasim Ahmad, Sanjay Sehgal. 2018. Business Cycle and Financial Cycle Interdependence and the Rising Role of China in SAARC. *Journal of Quantitative Economics* **16**:2, 337-362. [Crossref]

169. John Nkwoma Inekwe, Yi Jin, Ma. Rebecca Valenzuela. 2018. The effects of financial distress: Evidence from US GDP growth. *Economic Modelling* **72**, 8-21. [Crossref]

170. Lini Zhang. 2018. Credit crunches, individual heterogeneity and the labor wedge. *Journal of Macroeconomics* **56**, 65-88. [Crossref]

171. Elena Nenu, Georgeta Vintilă, Ştefan Gherghina. 2018. The Impact of Capital Structure on Risk and Firm Performance: Empirical Evidence for the Bucharest Stock Exchange Listed Companies. *International Journal of Financial Studies* **6**:2, 41. [Crossref]

172. Thakshila Gunaratna, Robert Kirkby. 2018. Business cycle accounting for New Zealand. *New Zealand Economic Papers* **52**:2, 131-149. [Crossref]

173. Ambrogio Cesa-Bianchi, Andrea Ferrero, Alessandro Rebucci. 2018. International credit supply shocks. *Journal of International Economics* **112**, 219-237. [Crossref]

174. Haroon Mumtaz, Gabor Pinter, Konstantinos Theodoridis. 2018. WHAT DO VARS TELL US ABOUT THE IMPACT OF A CREDIT SUPPLY SHOCK?. *International Economic Review* **59**:2, 625-646. [Crossref]

175. Jean-François Rouillard. 2018. Financial frictions, interest rate dynamics, and international business cycle synchronization. *Review of International Economics* **26**:2, 279-301. [Crossref]

176. Hadiye Aslan, Praveen Kumar. 2018. The real effects of forced sales of corporate bonds. *Journal of Monetary Economics* **95**, 1-17. [Crossref]

177. Fabrizio Perri, Vincenzo Quadrini. 2018. International Recessions. *American Economic Review* **108**:4-5, 935-984. [Abstract] [View PDF article] [PDF with links]

178. Matthew Rognlie, Andrei Shleifer, Alp Simsek. 2018. Investment Hangover and the Great Recession. *American Economic Journal: Macroeconomics* **10**:2, 113-153. [Abstract] [View PDF article] [PDF with links]

179. Jean-François Rouillard. 2018. International risk sharing and financial shocks. *Journal of International Money and Finance* **82**, 26-44. [Crossref]

180. Carlos A. Yépez. 2018. The impact of credit and fiscal policy under a liquidity trap. *The North American Journal of Economics and Finance* **44**, 1-11. [Crossref]

181. Grace W. Gu. 2018. Employment and the cyclical cost of worker benefits. *Review of Economic Dynamics* **28**, 96-120. [Crossref]

182. Pengfei Wang, Yi Wen, Zhiwei Xu. 2018. Financial development and long-run volatility trends. *Review of Economic Dynamics* **28**, 221-251. [Crossref]

183. Ivan Jaccard. 2018. Asset Pricing and the Propagation of Macroeconomic Shocks. *Journal of the European Economic Association* **16**:2, 436-486. [Crossref]

184. Francesco Bianchi, Cosmin L. Ilut, Martin Schneider. 2018. Uncertainty Shocks, Asset Supply and Pricing over the Business Cycle. *The Review of Economic Studies* **85**:2, 810-854. [Crossref]

185. Berrak Bahadir, Santanu Chatterjee, Thomas Lebesmuehlbacher. 2018. The macroeconomic consequences of remittances. *Journal of International Economics* **111**, 214-232. [Crossref]

186. Carlos Carrillo-Tudela, Michael Graber, Klaus Waelde. 2018. Unemployment and vacancy dynamics with imperfect financial markets. *Labour Economics* **50**, 128-143. [Crossref]

187. Tito Boeri, Pietro Garibaldi, Espen R. Moen. 2018. Financial constraints in search equilibrium: Mortensen Pissarides meet Holmstrom and Tirole. *Labour Economics* **50**, 144-155. [Crossref]

188. Christopher M. Gunn, Alok Johri. 2018. FINANCIAL NEWS, BANKS, AND BUSINESS CYCLES. *Macroeconomic Dynamics* **22**:2, 173-198. [Crossref]

189. Paul R. Bergin, Ling Feng, Ching-Yi Lin. 2018. Firm Entry and Financial Shocks. *The Economic Journal* **128**:609, 510-540. [Crossref]

190. Haitham A. Al-Zoubi, Jennifer A. O'Sullivan, Abdulaziz M. Alwathnani. 2018. Business cycles, financial cycles and capital structure. *Annals of Finance* **14**:1, 105-123. [Crossref]

191. Henrik Jensen, Søren Hove Ravn, Emiliano Santoro. 2018. Changing credit limits, changing business cycles. *European Economic Review* **102**, 211-239. [Crossref]

192. Nicolás Figueroa, Oksana Leukhina. 2018. Cash flows and credit cycles. *Journal of Banking & Finance* **87**, 318-332. [Crossref]

193. Amineh Mahmoudzadeh, Masoud Nili, Farhad Nili. 2018. Real effects of working capital shocks: Theory and evidence from micro data. *The Quarterly Review of Economics and Finance* **67**, 191-218. [Crossref]

194. Marc Arnold, Dirk Hackbarth, Tatjana Xenia Puhan. 2018. Financing Asset Sales and Business Cycles*. *Review of Finance* **22**:1, 243-277. [Crossref]

195. ITAMAR DRECHSLER, ALEXI SAVOV, PHILIPP SCHNABL. 2018. A Model of Monetary Policy and Risk Premia. *The Journal of Finance* **73**:1, 317-373. [Crossref]

196. Florian Gerth, Keisuke Otsu. 2018. The post-crisis slump in Europe: a business cycle accounting analysis. *The B.E. Journal of Macroeconomics* **18**:1. . [Crossref]

197. Fabio Ghironi. 2018. Macro needs micro. *Oxford Review of Economic Policy* **34**:1-2, 195-218. [Crossref]

198. Seçil Yıldırım-Karaman. 2018. Uncertainty in financial markets and business cycles. *Economic Modelling* **68**, 329-339. [Crossref]

199. Takeshi Yagihashi. 2018. How costly is a misspecified credit channel DSGE model in monetary policymaking?. *Economic Modelling* **68**, 484-505. [Crossref]

200. Jooo F. Gomes, Marco Grotteria, Jessica A. Wachter. 2018. Cyclical Dispersion in Expected Defaults. *SSRN Electronic Journal* . [Crossref]

201. Robert A. Jarrow, Sujan Lamichhane. 2018. Asset Price Bubbles, Market Liquidity and Systemic Risk. *SSRN Electronic Journal* . [Crossref]

202. Eric Jondeau, Jean-Guillaume Sahuc. 2018. A General Equilibrium Appraisal of Capital Shortfall. *SSRN Electronic Journal* . [Crossref]

203. Aurrlien Leroy, Adrian Pop. 2018. Macro-Financial Linkages: The Role of the Institutional Framework. *SSRN Electronic Journal* . [Crossref]

204. Xiaodong Fan, Chao He. 2018. Multi-Market Simultaneous Search: More Can Be Less. *SSRN Electronic Journal* . [Crossref]

205. Jonathan E. Goldberg. 2018. Risk Shocks, Risk Management and Investment. *SSRN Electronic Journal* . [Crossref]

206. Gabriel Jimenez, Enrique Moral-Benito, Raquel Vegas. 2018. Bank Lending Standards Over the Cycle: The Role of Firmss Productivity and Credit Risk. *SSRN Electronic Journal* . [Crossref]

207. Daisuke Ikeda. 2018. Bank Runs, Prudential Tools and Social Welfare in a Global Game General Equilibrium Model. *SSRN Electronic Journal* . [Crossref]

208. Francesco Corsello, Valerio Nispi Landi. 2018. Labor Market and Financial Shocks: A Time Varying Analysis. *SSRN Electronic Journal* . [Crossref]

209. Wei Cui, Leo Kaas. 2018. Default Cycles. *SSRN Electronic Journal* . [Crossref]

210. Michael Kumhof, Xuan Wang. 2018. Banks, Money and the Zero Lower Bound. *SSRN Electronic Journal* . [Crossref]

211. Tommaso Trani. 2018. Corporate Debt, Capital Flows, and International Business Cycles. *SSRN Electronic Journal* . [Crossref]

212. Feng Dong, Zhiwei Xu. 2018. Cycles of Credit Expansion and Misallocation: The Good, the Bad and the Ugly. *SSRN Electronic Journal* . [Crossref]

213. Agnieszka Markiewicz, Rafal Raciborski. 2018. Income Inequality and Stock Market Returns. *SSRN Electronic Journal* . [Crossref]

214. Khalid ElFayoumi. 2018. Jobless and Wageless Growth: The Composition Effects of Credit Easing. *SSRN Electronic Journal* . [Crossref]

215. Alexandr Kopytov, Haotian Xiang. 2018. A Macroeconomic Model of Bank Runs. *SSRN Electronic Journal* . [Crossref]

216. Yin Germaschewski. 2018. House Price, Credit Supply, and Government Policy in China. *SSRN Electronic Journal* . [Crossref]

217. Vladimir Smirnyagin. 2018. Uncertainty Driven Entry and Exit Over the Business Cycle. *SSRN Electronic Journal* . [Crossref]

218. Hamilton Galindo Gil, Alexis Montecinos Bravo. 2018. Leverage and Capital Utilization. *SSRN Electronic Journal* . [Crossref]

219. Stephen Millard, Alexandra Varadi, Eran Yashiv. 2018. Shock Transmission and the Interaction of Financial and Hiring Frictions. *SSRN Electronic Journal* . [Crossref]

220. Davide Melcangi. 2018. The Marginal Propensity to Hire. *SSRN Electronic Journal* . [Crossref]

221. Alexandros Fakos, Plutarchos Sakellaris, Tiago Tavares. 2018. Investment Slumps During Financial Crises: The Role of Credit Constraints. *SSRN Electronic Journal* . [Crossref]

222. Zoltan Jakab, Michael Kumhof. 2018. Banks are Not Intermediaries of Loanable Funds — Facts, Theory and Evidence. *SSRN Electronic Journal* . [Crossref]

223. Robin DDttling. 2018. Bank Capital Regulation in a Zero Interest Environment. *SSRN Electronic Journal* . [Crossref]

224. Mykola Babiak, Roman Kozhan. 2018. Parameter Learning in Production Economies. *SSRN Electronic Journal* . [Crossref]

225. Mariano Massimiliano Croce, Mohammad R. Jahan-Parvar, Samuel Rosen. 2018. SONOMA: a Small Open ecoNOmy for MAcrofinance. *SSRN Electronic Journal* . [Crossref]

226. Winston Dou, Yan Ji, David Reibstein, Wei Wu. 2018. Customer Capital, Financial Constraints, and Stock Returns. *SSRN Electronic Journal* . [Crossref]

227. Wenhao Li. 2018. Public Liquidity Supply, Bank Run Risks, and Financial Crises. *SSRN Electronic Journal* . [Crossref]

228. Robert A. Connolly, Tobias Muhlhofer. 2018. Leverage Cycles in a Mature Asset Class: New Evidence From a Natural Laboratory. *SSRN Electronic Journal* . [Crossref]

229. Sebastian Ankargren, Mårten Bjellerup, Hovick Shahnazarian. 2017. The importance of the financial system for the real economy. *Empirical Economics* **53**:4, 1553-1586. [Crossref]

230. Michael Kühl. 2017. Bank capital, the state contingency of banks' assets and its role for the transmission of shocks. *Journal of Macroeconomics* **54**, 260-284. [Crossref]

231. Daragh Clancy, Rossana Merola. 2017. Countercyclical capital rules for small open economies. *Journal of Macroeconomics* **54**, 332-351. [Crossref]

232. Michael T. Kiley, Jae Sim. 2017. Optimal monetary and macroprudential policies: Gains and pitfalls in a model of financial intermediation. *Journal of Macroeconomics* **54**, 232-259. [Crossref]

233. Ariel Zetlin-Jones, Ali Shourideh. 2017. External financing and the role of financial frictions over the business cycle: Measurement and theory. *Journal of Monetary Economics* **92**, 1-15. [Crossref]

234. Alan Finkelstein Shapiro, Andrés González Gómez. 2017. Credit market imperfections, labor markets, and leverage dynamics in emerging economies. *Journal of International Money and Finance* **78**, 44-63. [Crossref]

235. Mohamed H. Elmagrhi, Collins G. Ntim, Richard M. Crossley, John K. Malagila, Samuel Fosu, Tien V. Vu. 2017. Corporate governance and dividend pay-out policy in UK listed SMEs. *International Journal of Accounting & Information Management* **25**:4, 459-483. [Crossref]

236. Luca Guerrieri, Matteo Iacoviello. 2017. Collateral constraints and macroeconomic asymmetries. *Journal of Monetary Economics* **90**, 28-49. [Crossref]

237. Yicheng Wang. 2017. Debt market friction, firm-specific knowledge capital accumulation and macroeconomic implications. *Review of Economic Dynamics* **26**, 19-39. [Crossref]

238. Brendan Epstein, Alan Finkelstein Shapiro, Andrés González Gómez. 2017. Financial disruptions and the cyclical upgrading of labor. *Review of Economic Dynamics* **26**, 204-224. [Crossref]

239. Liutang Gong, Chan Wang, Fuyang Zhao, Heng-fu Zou. 2017. Land-price dynamics and macroeconomic fluctuations with nonseparable preferences. *Journal of Economic Dynamics and Control* **83**, 149-161. [Crossref]

240. Vo Phuong Mai Le, David Meenagh, Patrick Minford. 2017. Tracing the causes of the banking crisis. *Applied Economics* **49**:43, 4351-4362. [Crossref]

241. Victor Pontines. 2017. The financial cycles in four East Asian economies. *Economic Modelling* **65**, 51-66. [Crossref]

242. PETER N. GAL, GABOR PINTER. 2017. Capital over the Business Cycle: Renting versus Ownership. *Journal of Money, Credit and Banking* **49**:6, 1299-1338. [Crossref]

243. Peter Chen, Loukas Karabarbounis, Brent Neiman. 2017. The global rise of corporate saving. *Journal of Monetary Economics* **89**, 1-19. [Crossref]

244. Daniel Garcia-Macia. 2017. The Financing of Ideas and the Great Deviation. *IMF Working Papers* **17**:176. . [Crossref]

245. Matthew Jaremski, Ayse Sapci. 2017. Understanding the Cyclical Nature of Financial Intermediation Costs. *Southern Economic Journal* **84**:1, 181-201. [Crossref]

246. Paolo Gelain, Pelin Ilbas. 2017. Monetary and macroprudential policies in an estimated model with financial intermediation. *Journal of Economic Dynamics and Control* **78**, 164-189. [Crossref]

247. Roc Armenter, Viktoria Hnatkovska. 2017. Taxes and capital structure: Understanding firms' savings. *Journal of Monetary Economics* **87**, 13-33. [Crossref]

248. Galo Nuño, Carlos Thomas. 2017. Bank Leverage Cycles. *American Economic Journal: Macroeconomics* **9**:2, 32-72. [Abstract] [View PDF article] [PDF with links]

249. Michael Ellington, Chris Florackis, Costas Milas. 2017. Liquidity shocks and real GDP growth: Evidence from a Bayesian time-varying parameter VAR. *Journal of International Money and Finance* **72**, 93-117. [Crossref]

250. Rong Hai, James J. Heckman. 2017. Inequality in human capital and endogenous credit constraints. *Review of Economic Dynamics* **25**, 4-36. [Crossref]

251. Güneş Kamber, Konstantinos Theodoridis, Christoph Thoenissen. 2017. News-driven business cycles in small open economies. *Journal of International Economics* **105**, 77-89. [Crossref]

252. Ayse Sapci. 2017. Costly financial intermediation and excess consumption volatility. *Journal of Macroeconomics* **51**, 97-114. [Crossref]

253. Mikhail Dmitriev, Jonathan Hoddenbagh. 2017. The financial accelerator and the optimal state-dependent contract. *Review of Economic Dynamics* **24**, 43-65. [Crossref]

254. Piergiorgio Alessandri, Haroon Mumtaz. 2017. Financial conditions and density forecasts for US output and inflation. *Review of Economic Dynamics* **24**, 66-78. [Crossref]

255. Elena Shakina, Angel Barajas, Petr Parshakov, Aleksei Chadov. 2017. Status-quo vs new strategy in intangibles. *Journal of Economic Studies* **44**:1, 138-153. [Crossref]

256. Fabrice Collard, Harris Dellas, Behzad Diba, Olivier Loisel. 2017. Optimal Monetary and Prudential Policies. *American Economic Journal: Macroeconomics* **9**:1, 40-87. [Abstract] [View PDF article] [PDF with links]

257. Carlos A. Yépez. 2017. Financial conditions and labor productivity over the business cycle. *Economics Letters* **150**, 34-38. [Crossref]

258. Ren Wang, Jie Hou, Xiaobei He. 2017. Real estate price and heterogeneous investment behavior in China. *Economic Modelling* **60**, 271-280. [Crossref]

259. Carlos A. Yépez. 2017. Financial intermediation, consumption dynamics, and business cycles. *Economic Modelling* **60**, 231-243. [Crossref]

260. Indraneel Chakraborty, Rong Hai, Hans A. Holter, Serhiy Stepanchuk. 2017. The real effects of financial (dis)integration: A multi-country equilibrium analysis of Europe. *Journal of Monetary Economics* **85**, 28-45. [Crossref]

261. Pierre-Olivier Gourinchas, Thomas Philippon, Dimitri Vayanos. 2017. The Analytics of the Greek Crisis. *NBER Macroeconomics Annual* **31**:1, 1-81. [Crossref]

262. Vadim Elenev, Tim Landvoigt, Stijn Van Nieuwerburgh. 2017. A Macroeconomic Model with Financially Constrained Producers and Intermediaries. *SSRN Electronic Journal* . [Crossref]

263. Rong Hai, James J. Heckman. 2017. Inequality in Human Capital and Endogenous Credit Constraints. *SSRN Electronic Journal* . [Crossref]

264. Jess Benhabib, Xuewen Liu, Pengfei Wang. 2017. Financial Markets, the Real Economy, and Self-Fulfilling Uncertainties. *SSRN Electronic Journal* . [Crossref]

265. Mohamed Elmagrhi, Collins G. Ntim, Richard Crossely, John Malagila, Samuel Fosu, Tien Vu. 2017. Corporate Governance and Dividend Pay-Out Policy in UK Listed SMEs: The Effects of Corporate Board Characteristics. *SSRN Electronic Journal* . [Crossref]

266. Violeta Gutkowski. 2017. Sovereign Illiquidity and Recessions. *SSRN Electronic Journal* . [Crossref]

267. Pierpaolo Benigno, Roberto Robatto. 2017. Private Money Creation and Equilibrium Liquidity. *SSRN Electronic Journal* . [Crossref]

268. Francesco Furlanetto, Paolo Gelain, Marzie Taheri Sanjani. 2017. Output Gap, Monetary Policy Trade-Offs and Financial Frictions. *SSRN Electronic Journal* . [Crossref]

269. Alexandre Corhay. 2017. Industry Competition, Credit Spreads, and Levered Equity Returns. *SSRN Electronic Journal* . [Crossref]

270. Alok Johri, Terry Yip. 2017. Financial Shocks, Supply-Chain Relationships, and the Great Trade Collapse. *SSRN Electronic Journal* . [Crossref]

271. Francesco Corsello, Valerio Nispi Landi. 2017. Labor Market and Financial Shocks: A Time-Varying Analysis. *SSRN Electronic Journal* . [Crossref]

272. Malte Schumacher, Dawid ochowski. 2017. The Risk Premium Channel and Long-Term Growth. *SSRN Electronic Journal* . [Crossref]

273. Henrik Jensen, Ivan Petrella, SSren Hove Ravn, Emiliano Santoro. 2017. Leverage and Deepening Business Cycle Skewness. *SSRN Electronic Journal* . [Crossref]

274. Ambrogio Cesa-Bianchi, Andrea Ferrero, Alessandro Rebucci. 2017. International Credit Supply Shocks. *SSRN Electronic Journal* . [Crossref]

275. Taryk Bennani, Cyril Couaillier, Antoine Devulder, Silvia Gabrieli, Julien Idier, Pierlauro Lopez, Thibaut Piquard, Valerio Scalone. 2017. An Analytical Framework to Calibrate Macroprudential Policy. *SSRN Electronic Journal* . [Crossref]

276. Caterina Mendicino, Kalin Nikolov, Javier Suarez, Dominik Supera. 2017. Optimal Dynamic Capital Requirements. *SSRN Electronic Journal* . [Crossref]

277. Ambrogio Cesa-Bianchi, Andrej Sokol. 2017. Financial Shocks, Credit Spreads and the International Credit Channel. *SSRN Electronic Journal* . [Crossref]

278. Kai Li, Chi Yang Tsou. 2017. The Leased Capital Premium. *SSRN Electronic Journal* . [Crossref]

279. Carlo Wix. 2017. The Long-Run Real Effects of Banking Crises: Firm-Level Investment Dynamics and the Role of Wage Rigidity. *SSRN Electronic Journal* . [Crossref]

280. Ivvn Alfaro, Nicholas Bloom, Xiaoji Lin. 2017. The Finance Uncertainty Multiplier. *SSRN Electronic Journal* . [Crossref]

281. Hans mname Gersbach, Jean-Charles mname Rochet, Martin mname Scheffel. 2017. Financial Intermediation, Capital Accumulation and Crisis Recovery. *SSRN Electronic Journal* . [Crossref]

282. Jose J Haspa DeLarosiere, Soren Nielsen. Information Uncertainty and Volatility in Financial Stock Markets 207-219. [Crossref]

283. Casey B. Mulligan. 2017. Expectations, Means-Tested Subsidies, and Economic Performance during the Recession. *Journal of Mathematical Finance* **07**:03, 536-570. [Crossref]

284. Brendan Epstein, Alan Finkelstein Shapiro, Andrés González Gómez. 2017. Financial Disruptions and the Cyclical Upgrading of Labor. *IMF Working Papers* **17**:131, 1. [Crossref]

285. Alonso Villacorta. 2017. Business Cycles and the Balance Sheets of the Financial and Non-Financial Sectors. *SSRN Electronic Journal* . [Crossref]

286. Javier Bianchi. 2016. Efficient Bailouts?. *American Economic Review* **106**:12, 3607-3659. [Abstract] [View PDF article] [PDF with links]

287. João Gomes, Urban Jermann, Lukas Schmid. 2016. Sticky Leverage. *American Economic Review* **106**:12, 3800-3828. [Abstract] [View PDF article] [PDF with links]

288. Andrea L. Eisfeldt, Tyler Muir. 2016. Aggregate external financing and savings waves. *Journal of Monetary Economics* **84**, 116-133. [Crossref]

289. Vasco Cúrdia, Michael Woodford. 2016. Credit Frictions and Optimal Monetary Policy. *Journal of Monetary Economics* **84**, 30-65. [Crossref]

290. Michael Bleaney, Paul Mizen, Veronica Veleanu. 2016. Bond Spreads and Economic Activity in Eight European Economies. *The Economic Journal* **126**:598, 2257-2291. [Crossref]

291. Boris Blagov, Michael Funke. 2016. The Credibility of Hong Kong's Currency Board System: Looking Through the Prism of MS-VAR Models with Time-Varying Transition Probabilities. *Oxford Bulletin of Economics and Statistics* **78**:6, 895-914. [Crossref]

292. Ryan Banerjee, Michael B. Devereux, Giovanni Lombardo. 2016. Self-oriented monetary policy, global financial markets and excess volatility of international capital flows. *Journal of International Money and Finance* **68**, 275-297. [Crossref]

293. Berrak Bahadir, Inci Gumus. 2016. Credit decomposition and business cycles in emerging market economies. *Journal of International Economics* **103**, 250-262. [Crossref]

294. A. Lee Smith. 2016. When does the cost channel pose a challenge to inflation targeting central banks?. *European Economic Review* **89**, 471-494. [Crossref]

295. William J. Tayler, Roy Zilberman. 2016. Macroprudential regulation, credit spreads and the role of monetary policy. *Journal of Financial Stability* **26**, 144-158. [Crossref]

296. Josef Hollmayr, Michael Kühl. 2016. Imperfect information about financial frictions and consequences for the business cycle. *Review of Economic Dynamics* **22**, 179-207. [Crossref]

297. Suparna Chakraborty. 2016. REAL ESTATE CYCLES, ASSET REDISTRIBUTION, AND THE DYNAMICS OF A CRISIS. *Macroeconomic Dynamics* **20**:7, 1873-1905. [Crossref]

298. Costas Azariadis, Leo Kaas, Yi Wen. 2016. Self-Fulfilling Credit Cycles. *The Review of Economic Studies* **83**:4, 1364-1405. [Crossref]

299. Yong Ma, Jinglan Zhang. 2016. Financial Cycle, Business Cycle and Monetary Policy: Evidence from Four Major Economies. *International Journal of Finance & Economics* **21**:4, 502-527. [Crossref]

300. Bent Jesper Christensen, Olaf Posch, Michel van der Wel. 2016. Estimating dynamic equilibrium models using mixed frequency macro and financial data. *Journal of Econometrics* **194**:1, 116-137. [Crossref]

301. Frank Smets, Stefania Villa. 2016. Slow recoveries: Any role for corporate leverage?. *Journal of Economic Dynamics and Control* **70**, 54-85. [Crossref]

302. Jess Benhabib, Xuewen Liu, Pengfei Wang. 2016. Endogenous information acquisition and countercyclical uncertainty. *Journal of Economic Theory* **165**, 601-642. [Crossref]

303. Keiichiro Kobayashi, Daichi Shirai. 2016. HETEROGENEITY AND REDISTRIBUTION IN FINANCIAL CRISES. *Macroeconomic Dynamics* **20**:6, 1527-1549. [Crossref]

304. Andrea Ajello. 2016. Financial Intermediation, Investment Dynamics, and Business Cycle Fluctuations. *American Economic Review* **106**:8, 2256-2303. [Abstract] [View PDF article] [PDF with links]

305. Tito Boeri, Juan F. Jimeno. 2016. Learning from the Great Divergence in unemployment in Europe during the crisis. *Labour Economics* **41**, 32-46. [Crossref]

306. Dudley Cooke. 2016. Optimal monetary policy with endogenous export participation. *Review of Economic Dynamics* **21**, 72-88. [Crossref]

307. Daria Finocchiaro, Caterina Mendicino. 2016. Financial shocks, comovement and credit frictions. *Economics Letters* **143**, 20-23. [Crossref]

308. Enzo Dia, Lorenzo Menna. 2016. Productivity shocks, capital intensities, and bank interest rates. *Journal of Macroeconomics* **48**, 155-171. [Crossref]

309. Zheng Liu, Jianjun Miao, Tao Zha. 2016. Land prices and unemployment. *Journal of Monetary Economics* **80**, 86-105. [Crossref]

310. Shaojin Li, Toni M. Whited, Yufeng Wu. 2016. Collateral, Taxes, and Leverage. *Review of Financial Studies* **29**:6, 1453-1500. [Crossref]

311. Vipul Mathur, Chetan Subramanian. 2016. Financial market segmentation and choice of exchange rate regimes. *Economics Letters* **142**, 78-82. [Crossref]

312. Finn E. Kydland, Carlos E.J.M. Zarazaga. 2016. Fiscal sentiment and the weak recovery from the Great Recession: A quantitative exploration. *Journal of Monetary Economics* **79**, 109-125. [Crossref]

313. Saten Kumar. 2016. Is the US Consumer Credit Asymmetric?. *Scottish Journal of Political Economy* **63**:2, 194-215. [Crossref]

314. Maya Eden. 2016. Excessive Financing Costs in a Representative Agent Framework. *American Economic Journal: Macroeconomics* **8**:2, 215-237. [Abstract] [View PDF article] [PDF with links]

315. Jesús Rodríguez López, Mario Solís García. 2016. ACCOUNTING FOR SPANISH BUSINESS CYCLES. *Macroeconomic Dynamics* **20**:3, 685-714. [Crossref]

316. Kazuo Mino. 2016. Fiscal Policy in a Growing Economy with Financial Frictions and Firm Heterogeneity. *Japanese Economic Review* **67**:1, 3-30. [Crossref]

317. Leo Kaas. 2016. Public debt and total factor productivity. *Economic Theory* **61**:2, 309-333. [Crossref]

318. Jianjun Miao, Pengfei Wang, Lifang Xu. 2016. Stock market bubbles and unemployment. *Economic Theory* **61**:2, 273-307. [Crossref]

319. Yasin Mimir. 2016. Financial Intermediaries, Credit Shocks and Business Cycles. *Oxford Bulletin of Economics and Statistics* **78**:1, 42-74. [Crossref]

320. Hylton Hollander, Guangling Liu. 2016. The equity price channel in a New-Keynesian DSGE model with financial frictions and banking. *Economic Modelling* **52**, 375-389. [Crossref]

321. Oliver de Groot. Financial Accelerator 1-10. [Crossref]

322. Jack Favilukis, Xiaoji Lin. 2016. Wage Rigidity: A Quantitative Solution to Several Asset Pricing Puzzles. *Review of Financial Studies* **29**:1, 148-192. [Crossref]

323. Patrick Macnamara. 2016. Understanding entry and exit: a business cycle accounting approach. *The B.E. Journal of Macroeconomics* **16**:1. . [Crossref]

324. Thiery Kame Babilla, Philip Olasupo Alege. 2016. External Finance Premium and Macroeconomic Outcomes in Nigeria. *SSRN Electronic Journal* . [Crossref]

325. Oana Peia. 2016. Banking Crises, R&D Investments and Slow Recoveries. *SSRN Electronic Journal* . [Crossref]

326. Punnoose Jacob, Anella Munro. 2016. A Macroprudential Stable Funding Requirement and Monetary Policy in a Small Open Economy. *SSRN Electronic Journal* . [Crossref]

327. William J Tayler, Roy Zilberman. 2016. Macroprudential Regulation, Credit Spreads and the Role of Monetary Policy. *SSRN Electronic Journal* . [Crossref]

328. Jose Ignacio Lopez, Virginia Olivella. 2016. Financial Shocks, Intangible Capital and the Cyclical Behavior of Unemployment. *SSRN Electronic Journal* . [Crossref]

329. Murray Z. Frank, Ali Sanati. 2016. Rational Stock Market Catering. *SSRN Electronic Journal* . [Crossref]

330. Mihhly Tamms Borsi. 2016. Credit Contractions and Unemployment. *SSRN Electronic Journal* . [Crossref]

331. Maximilian Werner. 2016. Occasionally Binding Liquidity Constraints and Macroeconomic Dynamics. *SSRN Electronic Journal* . [Crossref]

332. Tim Landvoigt. 2016. Financial Intermediation, Credit Risk, and Credit Supply During the Housing Boom. *SSRN Electronic Journal* . [Crossref]

333. Dobromil Serwa, Piotr Wdowinski. 2016. Macro-Financial Linkages in the Polish Economy: Combined Impulse-Response Functions in SVAR Models. *SSRN Electronic Journal* . [Crossref]

334. Marco Bassetto, Luca Benzoni, Trevor Serrao. 2016. The Interplay between Financial Conditions and Monetary Policy Shocks. *SSRN Electronic Journal* . [Crossref]

335. Paul De Grauwe, Eddie Gerba. 2016. Stock Market Cycles and Supply Side Dynamics: Two Worlds, One Vision?. *SSRN Electronic Journal* . [Crossref]

336. Haotian Xiang. 2016. Corporate Debt Choice and Bank Capital Regulation. *SSRN Electronic Journal* . [Crossref]

337. Michael Ellington, Costas Milas, Chris Florackis. 2016. Liquidity Shocks and Real GDP Growth: Evidence from a Bayesian Time-Varying Parameter VAR. *SSRN Electronic Journal* . [Crossref]

338. Cedric Ehouarne. 2016. The Macroeconomics of Consumer Finance. *SSRN Electronic Journal* . [Crossref]

339. Wongi Kim, Yeo Joon Yoon, Jonghyuk Kim, Hyuk Ju Kwon, Sora Chon. 2016. (Structural Changes of the U.S. Economy and Its Implication on the U.S. Mid-To-Long Term Growth Path and the Korean Economy). *SSRN Electronic Journal* . [Crossref]

340. Alessandro Di Nola. 2016. Capital Misallocation During the Great Recession. *SSRN Electronic Journal* . [Crossref]

341. Thiago R.T. Ferreira. 2016. Financial Volatility and its Economic Effects. *SSRN Electronic Journal* . [Crossref]

342. Gabriel Talmain. 2016. Stock Market Valuation and Monopolistic Competition: A Dynamic Stochastic General Equilibrium Approach. *SSRN Electronic Journal* . [Crossref]

343. Daragh Clancy, Rossana Merola. 2016. Countercyclical Capital Rules for Small Open Economies. *SSRN Electronic Journal* . [Crossref]

344. Hao Jin, Hewei Shen. 2016. Foreign Asset Accumulation Among Emerging Market Economies: A Case for Coordination. *SSRN Electronic Journal* . [Crossref]

345. Yang Liu, Xiang Fang. 2016. Volatility, Intermediaries and Exchange Rates. *SSRN Electronic Journal* . [Crossref]

346. Günes Kamber, Christie Smith, Christoph Thoenissen. 2015. Financial frictions and the role of investment-specific technology shocks in the business cycle. *Economic Modelling* **51**, 571-582. [Crossref]

347. Winifred Huang-Meier, Mark C. Freeman. 2015. Aggregate dividends and consumption smoothing. *International Review of Financial Analysis* **42**, 324-335. [Crossref]

348. Andres Almazan, Adolfo de Motta, Sheridan Titman. 2015. Debt, labor markets, and the creation and destruction of firms. *Journal of Financial Economics* **118**:3, 636-657. [Crossref]

349. Catalina Granda Carvajal. 2015. Informality and macroeconomic volatility: do credit constraints matter?. *Journal of Economic Studies* **42**:6, 1095-1111. [Crossref]

350. Tommaso Ferraresi, Andrea Roventini, Giorgio Fagiolo. 2015. Fiscal Policies and Credit Regimes: A TVAR Approach. *Journal of Applied Econometrics* **30**:7, 1047-1072. [Crossref]

351. Michael Brei, Almira Buzaushina. 2015. International financial shocks in emerging markets. *Journal of International Money and Finance* **58**, 51-74. [Crossref]

352. Pierre-Daniel Sarte, Felipe Schwartzman, Thomas A. Lubik. 2015. What inventory behavior tells us about how business cycles have changed. *Journal of Monetary Economics* **76**, 264-283. [Crossref]

353. Andrea Silvestrini, Andrea Zaghini. 2015. Financial shocks and the real economy in a nonlinear world: From theory to estimation. *Journal of Policy Modeling* **37**:6, 915-929. [Crossref]

354. Nikolaos Antonakakis, Max Breitenlechner, Johann Scharler. 2015. Business cycle and financial cycle spillovers in the G7 countries. *The Quarterly Review of Economics and Finance* **58**, 154-162. [Crossref]

355. Jianjun Miao, Pengfei Wang, Zhiwei Xu. 2015. A Bayesian dynamic stochastic general equilibrium model of stock market bubbles and business cycles. *Quantitative Economics* **6**:3, 599-635. [Crossref]

356. Matteo Ciccarelli, Angela Maddaloni, José-Luis Peydró. 2015. Trusting the bankers: A new look at the credit channel of monetary policy. *Review of Economic Dynamics* **18**:4, 979-1002. [Crossref]

357. Nathaniel Arnold, Jihad C. Dagher. 2015. GROWTH OPPORTUNITIES, STRATEGIC SAVINGS, AND THE DOT-COM BOOM AND BUST. *Economic Inquiry* **53**:4, 1850-1871. [Crossref]

358. Jaromir Benes, Michael Kumhof. 2015. Risky bank lending and countercyclical capital buffers. *Journal of Economic Dynamics and Control* **58**, 58-80. [Crossref]

359. Eric C.Y. Ng. 2015. Housing market dynamics in China: Findings from an estimated DSGE model. *Journal of Housing Economics* **29**, 26-40. [Crossref]

360. Harris Dellas, Behzad Diba, Olivier Loisel. 2015. LIQUIDITY SHOCKS, EQUITY-MARKET FRICTIONS, AND OPTIMAL POLICY. *Macroeconomic Dynamics* **19**:6, 1195-1219. [Crossref]

361. Rossana Merola. 2015. The role of financial frictions during the crisis: An estimated DSGE model. *Economic Modelling* **48**, 70-82. [Crossref]

362. Julio Garín. 2015. Borrowing constraints, collateral fluctuations, and the labor market. *Journal of Economic Dynamics and Control* **57**, 112-130. [Crossref]

363. Francisco J. Buera, Joseph P. Kaboski, Yongseok Shin. 2015. Entrepreneurship and Financial Frictions: A Macrodevelopment Perspective. *Annual Review of Economics* **7**:1, 409-436. [Crossref]

364. Francisco J. Buera, Benjamin Moll. 2015. Aggregate Implications of a Credit Crunch: The Importance of Heterogeneity. *American Economic Journal: Macroeconomics* **7**:3, 1-42. [Abstract] [View PDF article] [PDF with links]

365. Manoj Atolia, Tor Einarsson, Milton Marquis. 2015. Equilibrium Shirking, Access to Credit and Endogenous TFP Fluctuations. *Economica* **82**:327, 486-507. [Crossref]

366. Saki Bigio. 2015. Endogenous Liquidity and the Business Cycle. *American Economic Review* **105**:6, 1883-1927. [Abstract] [View PDF article] [PDF with links]

367. Winifred Huang-Meier, Mark C. Freeman, Khelifa Mazouz. 2015. Why are aggregate equity payouts pro-cyclical?. *Journal of Macroeconomics* **44**, 98-108. [Crossref]

368. Pontus Rendahl. 2015. Inequality Constraints and Euler Equation-based Solution Methods. *The Economic Journal* **125**:585, 1110-1135. [Crossref]

369. SHOUYONG SHI, CHRISTINE TEWFIK. 2015. Financial Frictions, Investment Delay, and Asset Market Interventions. *Journal of Money, Credit and Banking* **47**:S2, 155-196. [Crossref]

370. Maria Teresa Punzi, Katrin Rabitsch. 2015. Investor borrowing heterogeneity in a Kiyotaki–Moore style macro model. *Economics Letters* **130**, 75-79. [Crossref]

371. Jianjun Miao, Pengfei Wang. 2015. Banking bubbles and financial crises. *Journal of Economic Theory* **157**, 763-792. [Crossref]

372. Nicolas Petrosky-Nadeau, Etienne Wasmer. 2015. Macroeconomic dynamics in a model of goods, labor, and credit market frictions. *Journal of Monetary Economics* **72**, 97-113. [Crossref]

373. Salem Abo-Zaid. 2015. Optimal long-run inflation with occasionally binding financial constraints. *European Economic Review* **75**, 18-42. [Crossref]

374. Simona E. Cociuba, Alexander Ueberfeldt. 2015. Heterogeneity and long-run changes in aggregate hours and the labor wedge. *Journal of Economic Dynamics and Control* **52**, 75-95. [Crossref]

375. Luca Fornaro. 2015. Financial crises and exchange rate policy. *Journal of International Economics* **95**:2, 202-215. [Crossref]

376. Kirstin Hubrich, Robert J. Tetlow. 2015. Financial stress and economic dynamics: The transmission of crises. *Journal of Monetary Economics* **70**, 100-115. [Crossref]

377. Shouyong Shi. 2015. Liquidity, assets and business cycles. *Journal of Monetary Economics* **70**, 116-132. [Crossref]

378. Nam T. Vu. 2015. Stock market volatility and international business cycle dynamics: Evidence from OECD economies. *Journal of International Money and Finance* **50**, 1-15. [Crossref]

379. Tommaso Trani. 2015. Asset pledgeability and international transmission of financial shocks. *Journal of International Money and Finance* **50**, 49-77. [Crossref]

380. Filippo Occhino, Andrea Pescatori. 2015. Debt overhang in a business cycle model. *European Economic Review* **73**, 58-84. [Crossref]

381. Changhua Yu. 2015. Evaluating international financial integration in a center-periphery economy. *Journal of International Economics* **95**:1, 129-144. [Crossref]

382. Hening Liu, Jianjun Miao. 2015. Growth uncertainty, generalized disappointment aversion and production-based asset pricing. *Journal of Monetary Economics* **69**, 70-89. [Crossref]

383. Marco Bassetto, Marco Cagetti, Mariacristina De Nardi. 2015. Credit crunches and credit allocation in a model of entrepreneurship. *Review of Economic Dynamics* **18**:1, 53-76. [Crossref]

384. Matteo Iacoviello. 2015. Financial business cycles. *Review of Economic Dynamics* **18**:1, 140-163. [Crossref]

385. Yicheng Wang. 2015. Can Wage Dynamics in Long-term Employment Relationships Help Mitigate Financial Shocks. *SSRN Electronic Journal* . [Crossref]

386. Juliane Begenau. 2015. Capital Requirement, Risk Choice, and Liquidity Provision in a Business Cycle Model. *SSRN Electronic Journal* . [Crossref]

387. Joseph G. Haubrich. 2015. How Cyclical is Bank Capital?. *SSRN Electronic Journal* . [Crossref]

388. Andrea Silvestrini, Andrea Zaghini. 2015. Financial Shocks and the Real Economy in a Nonlinear World: A Survey of the Theoretical and Empirical Literature. *SSRN Electronic Journal* . [Crossref]

389. Michael Brei, Almira Buzaushina. 2015. International Financial Shocks in Emerging Markets. *SSRN Electronic Journal* . [Crossref]

390. Chacko George. 2015. Bank Size, Leverage, and Financial Downturns. *SSRN Electronic Journal* . [Crossref]

391. Zoltan Jakab, Michael Kumhof. 2015. Banks are Not Intermediaries of Loanable Funds And Why this Matters. *SSRN Electronic Journal* . [Crossref]

392. Andrea Silvestrini, Andrea Zaghini. 2015. Financial Shocks and the Real Economy in a Nonlinear World: From Theory to Estimation. *SSRN Electronic Journal* . [Crossref]

393. Thomas Chaney, Zongbo Huang. 2015. Aggregate Effects of Collateral Constraints. *SSRN Electronic Journal* . [Crossref]

394. Andrew Lee Smith. 2015. When Does the Cost Channel Pose a Challenge to Inflation Targeting Central Banks?. *SSRN Electronic Journal* . [Crossref]

395. Christoph Grooe Steffen. 2015. Business Cycles with Financial Intermediation in Emerging Economies. *SSRN Electronic Journal* . [Crossref]

396. Alejandro Justiniano, Giorgio E. Primiceri, Andrea Tambalotti. 2015. Credit Supply and the Housing Boom. *SSRN Electronic Journal* . [Crossref]

397. Qi Sun, Mindy Xiaolan Zhang. 2015. Financing Intangible Capital. *SSRN Electronic Journal* . [Crossref]

398. Vincenzo Quadrini, Qi Sun. 2015. Credit and Hiring. *SSRN Electronic Journal* . [Crossref]

399. Luca Guerrieri, Matteo M. Iacoviello. 2015. Collateral Constraints and Macroeconomic Asymmetries. *SSRN Electronic Journal* . [Crossref]

400. Nuri Ersahin, Rustom M. Irani. 2015. Collateral Values and Corporate Employment. *SSRN Electronic Journal* . [Crossref]

401. Andrew C Chang, Phillip Li. 2015. Is Economics Research Replicable? Sixty Published Papers from Thirteen Journals Say 'Usually Not'. *SSRN Electronic Journal* . [Crossref]

402. Julian Kozlowski, Laura Veldkamp, Venky Venkateswaran. 2015. The Tail that Wags the Economy: Belief-Driven Business Cycles and Persistent Stagnation. *SSRN Electronic Journal* . [Crossref]

403. Giacomo Rodano, Nicolas Andre Benigno Serrano-Velarde, Emanuele Tarantino. 2015. Lending Standards Over the Credit Cycle. *SSRN Electronic Journal* . [Crossref]

404. Gabor Pinter. 2015. House Prices and Job Losses. *SSRN Electronic Journal* . [Crossref]

405. Mikhail I. Dmitriev, Jonathan Hoddenbagh. 2015. The Financial Accelerator and the Optimal Lending Contract. *SSRN Electronic Journal* . [Crossref]

406. Pavel S. Kapinos, Oscar A. Mitnik, Christopher A. Martin. 2015. Stress Testing Banks: Whence and Whither?. *SSRN Electronic Journal* . [Crossref]

407. Atanas Mihov, Filippo Curti, Azamat Abdymomunov. 2015. U.S. Banking Sector Operational Losses and the Macroeconomic Environment. *SSRN Electronic Journal* . [Crossref]

408. Daniel Garcia-Macia. 2015. The Financing of Ideas and the Great Deviation. *SSRN Electronic Journal* . [Crossref]

409. Daria Finocchiaro, Giovanni Lombardo, Caterina Mendicino, Philippe Weil. 2015. Optimal Inflation With Corporate Taxation and Financial Constraints. *SSRN Electronic Journal* . [Crossref]

410. Daria Finocchiaro, Caterina Mendicino. 2015. Debt, Equity and the Equity Price Puzzle. *SSRN Electronic Journal* . [Crossref]

411. Alessandro Peri. 2015. Bankruptcy Reforms When Workers Extract Rents. *SSRN Electronic Journal* . [Crossref]

412. Daisuke Ikeda, Masashi Saito. 2014. The effects of demographic changes on the real interest rate in Japan. *Japan and the World Economy* **32**, 37-48. [Crossref]

413. Jan in 't Veld, Robert Kollmann, Beatrice Pataracchia, Marco Ratto, Werner Roeger. 2014. International capital flows and the boom-bust cycle in Spain. *Journal of International Money and Finance* **48**, 314-335. [Crossref]

414. Felipe Schwartzman. 2014. Time to produce and emerging market crises. *Journal of Monetary Economics* **68**, 37-52. [Crossref]

415. Ignacio González, Hector Sala. 2014. Investment Crowding-Out and Labor Market Effects of Financialization in the US. *Scottish Journal of Political Economy* **61**:5, 589-613. [Crossref]

416. Fabián Valencia. 2014. Monetary policy, bank leverage, and financial stability. *Journal of Economic Dynamics and Control* **47**, 20-38. [Crossref]

417. Karl Walentin. 2014. Business cycle implications of mortgage spreads. *Journal of Monetary Economics* **67**, 62-77. [Crossref]

418. Mohammad R. Jahan-Parvar, Hening Liu. 2014. Ambiguity Aversion and Asset Prices in Production Economies. *Review of Financial Studies* **27**:10, 3060-3097. [Crossref]

419. Fabrizio Casalin, Enzo Dia. 2014. Adjustment costs, financial frictions and aggregate investment. *Journal of Economics and Business* **75**, 60-79. [Crossref]

420. Salih Fendoğlu. 2014. Optimal monetary policy rules, financial amplification, and uncertain business cycles. *Journal of Economic Dynamics and Control* **46**, 271-305. [Crossref]

421. Jianjun Miao, Pengfei Wang. 2014. Sectoral bubbles, misallocation, and endogenous growth. *Journal of Mathematical Economics* **53**, 153-163. [Crossref]

422. Pierre-Richard Agénor, George J. Bratsiotis, Damjan Pfajfar. 2014. CREDIT FRICTIONS, COLLATERAL, AND THE CYCLICAL BEHAVIOR OF THE FINANCE PREMIUM. *Macroeconomic Dynamics* **18**:5, 985-997. [Crossref]

423. Ufuk Devrim Demirel. 2014. ON THE CYCLICALITY OF CREDIT. *Macroeconomic Dynamics* **18**:5, 1129-1160. [Crossref]

424. Ahmet Faruk Aysan, Salih Fendoglu, Mustafa Kilinc. 2014. Managing short-term capital flows in new central banking: unconventional monetary policy framework in Turkey. *Eurasian Economic Review* **4**:1, 45-69. [Crossref]

425. Thorsten Beck, Andrea Colciago, Damjan Pfajfar. 2014. The role of financial intermediaries in monetary policy transmission. *Journal of Economic Dynamics and Control* **43**, 1-11. [Crossref]

426. Marc-André Luik, Dennis Wesselbaum. 2014. Bubbles over the U.S. business cycle: A macroeconometric approach. *Journal of Macroeconomics* **40**, 27-41. [Crossref]

427. Jihad C. Dagher. 2014. SUDDEN STOPS, OUTPUT DROPS, AND CREDIT COLLAPSES. *Macroeconomic Dynamics* **18**:4, 812-837. [Crossref]

428. Chunping Liu, Patrick Minford. 2014. How important is the credit channel? An empirical study of the US banking crisis. *Journal of Banking & Finance* **41**, 119-134. [Crossref]

429. Loukas Karabarbounis. 2014. The labor wedge: MRS vs. MPN. *Review of Economic Dynamics* **17**:2, 206-223. [Crossref]

430. Nicolas Petrosky-Nadeau. 2014. Credit, vacancies and unemployment fluctuations. *Review of Economic Dynamics* **17**:2, 191-205. [Crossref]

431. Jürgen von Hagen, Haiping Zhang. 2014. International Capital Flows in the Model with Limited Commitment and Incomplete Markets. *Open Economies Review* **25**:1, 195-224. [Crossref]

432. Lawrence J. Christiano, Roberto Motto, Massimo Rostagno. 2014. Risk Shocks. *American Economic Review* **104**:1, 27-65. [Abstract] [View PDF article] [PDF with links]

433. Zheng Liu, Pengfei Wang. 2014. Credit Constraints and Self-Fulfilling Business Cycles. *American Economic Journal: Macroeconomics* **6**:1, 32-69. [Abstract] [View PDF article] [PDF with links]

434. Vincenzo Quadrini. 2014. Macroeconomic Effects of Asset-Price Shocks in a Globalized Financial Market. *The Scandinavian Journal of Economics* **116**:1, 190-217. [Crossref]

435. Gunes Kamber, Konstantinos Theodoridis, Christoph Thoenissen. 2014. News-Driven Business Cycles in Small Open Economies. *SSRN Electronic Journal* . [Crossref]

436. Philippe Bacchetta, Kenza Benhima, CCline POILLY. 2014. Corporate Cash and Employment. *SSRN Electronic Journal* . [Crossref]

437. Gert Peersman, Wolf Wagner. 2014. Shocks to Bank Lending, Risk-Taking, Securitization, and Their Role for U.S. Business Cycle Fluctuations. *SSRN Electronic Journal* . [Crossref]

438. Thomas Lubik, Pierre-Daniel G. Sarte, Felipe F. Schwartzman. 2014. What Inventory Behavior Tells Us About How Business Cycles Have Changed. *SSRN Electronic Journal* . [Crossref]

439. Thorsten Beck, Andrea Colciago, Damjan Pfajfar. 2014. The Role of Financial Intermediaries in Monetary Policy Transmission. *SSRN Electronic Journal* . [Crossref]

440. Wei Cui, SSren Radde. 2014. Search-Based Endogenous Illiquidity and the Macroeconomy. *SSRN Electronic Journal* . [Crossref]

441. Paolo Gelain, Pelin Ilbas. 2014. Monetary and Macroprudential Policies in an Estimated Model with Financial Intermediation. *SSRN Electronic Journal* . [Crossref]

442. Jan In't Veld, Robert Kollmann, Beatrice Pataracchia, Marco Ratto, Werner Roeger. 2014. International Capital Flows and the Boom-Bust Cycle in Spain. *SSRN Electronic Journal* . [Crossref]

443. Jose Ignacio Lopez, Virginia Olivella. 2014. Financial Shocks and the Cyclical Behavior of Skilled and Unskilled Unemployment. *SSRN Electronic Journal* . [Crossref]

444. Zoltan Jakab, Michael Kumhof. 2014. Models of Banking: Loanable Funds or Loans that Create Funds?. *SSRN Electronic Journal* . [Crossref]

445. Andrew Y. Chen. 2014. Precautionary Volatility and Asset Prices. *SSRN Electronic Journal* . [Crossref]

446. Boris Blagov, Michael Funke. 2014. The Credibility of Hong Kong's Currency Board System: Looking Through the Prism of MS-VAR Models with Time-Varying Transition Probabilities. *SSRN Electronic Journal* . [Crossref]

447. Pablo Guerrrn-Quintana, Ryo Jinnai. 2014. Liquidity, Trends, and the Great Recession. *SSRN Electronic Journal* . [Crossref]

448. Matteo M. Iacoviello. 2014. Financial Business Cycles. *SSRN Electronic Journal* . [Crossref]

449. Adam Gulan, Markus Haavio, Juha Kilponen. 2014. Kiss Me Deadly: From Finnish Great Depression to Great Recession. *SSRN Electronic Journal* . [Crossref]

450. Egor Malkov. 2014. The Effects of Robo-Signing on the Economy and Unconventional Monetary Policy. *SSRN Electronic Journal* . [Crossref]

451. Cristina Fuentes-Albero. 2014. Financial Frictions, Financial Shocks, and Aggregate Volatility. *SSRN Electronic Journal* . [Crossref]

452. Melanie Cao, Shouyong Shi. 2014. Endogenously Procyclical Liquidity, Capital Reallocation, and q. *SSRN Electronic Journal* . [Crossref]

453. Francisco Buera, Juan Pablo Nicolini. 2014. Liquidity Traps and Monetary Policy: Managing a Credit Crunch. *SSRN Electronic Journal* . [Crossref]

454. Alejandro Justiniano, Giorgio E. Primiceri, Andrea Tambalotti. 2014. Credit Supply and the Housing Boom. *SSRN Electronic Journal* . [Crossref]

455. Qi Sun. 2014. Cash Holdings and Risky Access to Future Credit. *SSRN Electronic Journal* . [Crossref]

456. Santanu Chatterjee, Berrak Bahadir, Thomas Lebesmuehlbacher. 2014. The Macroeconomic Consequences of Remittances. *SSRN Electronic Journal* . [Crossref]

457. Sushanta K. Mallick, Ricardo M. Sousa. 2013. The real effects of financial stress in the Eurozone. *International Review of Financial Analysis* **30**, 1-17. [Crossref]

458. DAMIANO SANDRI, FABIÁN VALENCIA. 2013. Financial Crises and Recapitalizations. *Journal of Money, Credit and Banking* **45**:s2, 59-86. [Crossref]

459. ROBERT KOLLMANN. 2013. Global Banks, Financial Shocks, and International Business Cycles: Evidence from an Estimated Model. *Journal of Money, Credit and Banking* **45**:s2, 159-195. [Crossref]

460. Junhee Lee, Wooheon Rhee. 2013. Financial Factors in the Business Cycle of a Small Open Economy: The Case of Korea. *Open Economies Review* **24**:5, 881-900. [Crossref]

461. Jess Benhabib, Pengfei Wang. 2013. Financial constraints, endogenous markups, and self-fulfilling equilibria. *Journal of Monetary Economics* **60**:7, 789-805. [Crossref]

462. Kaiji Chen, Zheng Song. 2013. Financial frictions on capital allocation: A transmission mechanism of TFP fluctuations. *Journal of Monetary Economics* **60**:6, 683-703. [Crossref]

463. Punnoose Jacob, Gert Peersman. 2013. Dissecting the dynamics of the US trade balance in an estimated equilibrium model. *Journal of International Economics* **90**:2, 302-315. [Crossref]

464. Ling Feng, Ching-Yi Lin. 2013. Financial shocks and exports. *International Review of Economics & Finance* **26**, 39-55. [Crossref]

465. Ignazio Angeloni, Ester Faia. 2013. Capital regulation and monetary policy with fragile banks. *Journal of Monetary Economics* **60**:3, 311-324. [Crossref]

466. Matteo Iacoviello, Marina Pavan. 2013. Housing and debt over the life cycle and over the business cycle. *Journal of Monetary Economics* **60**:2, 221-238. [Crossref]

467. Salem Abo-Zaid. 2013. On credit frictions as labor–income taxation. *Economics Letters* **118**:2, 287-292. [Crossref]

468. Michał Brzoza-Brzezina, Marcin Kolasa, Krzysztof Makarski. 2013. The anatomy of standard DSGE models with financial frictions. *Journal of Economic Dynamics and Control* **37**:1, 32-51. [Crossref]

469. Tobias Adrian, Paolo Colla, Hyun Song Shin. 2013. Which Financial Frictions? Parsing the Evidence from the Financial Crisis of 2007 to 2009. *NBER Macroeconomics Annual* **27**:1, 159-214. [Crossref]

470. Tommaso Ferraresi, Andrea Roventini, Giorgio Fagiolo. 2013. Fiscal Policies and Credit Regimes: A TVAR Approach. *SSRN Electronic Journal* . [Crossref]

471. Dominik Menno, Tommaso Oliviero. 2013. Financial Intermediation, House Prices, and the Distributive Effects of the U.S. Great Recession. *SSRN Electronic Journal* . [Crossref]

472. Robert Kollmann. 2013. Global Banks, Financial Shocks and International Business Cycles: Evidence from an Estimated Model. *SSRN Electronic Journal* . [Crossref]

473. Patrick Pintus, Jacek Suda. 2013. Learning Leverage Shocks and the Great Recession. *SSRN Electronic Journal* . [Crossref]

474. Shouyong Shi, Christine Tewfik. 2013. Financial Frictions, Investment Delay and Asset Market Interventions. *SSRN Electronic Journal* . [Crossref]

475. Andrew Y. Chen. 2013. External Habit in a Production Economy. *SSRN Electronic Journal* . [Crossref]

476. Karl Walentin. 2013. Business Cycle Implications of Mortgage Spreads. *SSRN Electronic Journal* . [Crossref]

477. Thien Tung Nguyen. 2013. Bank Capital Requirements: A Quantitative Analysis. *SSRN Electronic Journal* . [Crossref]

478. Rossana Merola. 2013. The Role of Financial Frictions During the Crisis: An Estimated DSGE Model. *SSRN Electronic Journal* . [Crossref]

479. Markus Haavio, Caterina Mendicino, Maria Teresa Punzi. 2013. Financial and Economic Downturns in OECD Countries. *SSRN Electronic Journal* . [Crossref]

480. Gabor Pinter, Konstantinos Theodoridis, Anthony Yates. 2013. Risk News Shocks and the Business Cycle. *SSRN Electronic Journal* . [Crossref]

481. Albert Queralto. 2013. A Model of Slow Recoveries from Financial Crises. *SSRN Electronic Journal* . [Crossref]

482. Zheng Liu, Jianjun Miao, Tao Zha. 2013. Land Prices and Unemployment. *SSRN Electronic Journal* . [Crossref]

483. IMF. Monetary and Capital Markets Department. Global Financial Stablity Report, October 2013: Transition Challenges to Stability . [Crossref]

484. Francisco Covas, Wouter J. Den Haan. 2012. The Role of Debt and Equity Finance Over the Business Cycle. *The Economic Journal* **122**:565, 1262-1286. [Crossref]

485. YiLi Chien,, Harold Cole,, Hanno Lustig. 2012. Is the Volatility of the Market Price of Risk Due to Intermittent Portfolio Rebalancing?. *American Economic Review* **102**:6, 2859-2896. [Abstract] [View PDF article] [PDF with links]

486. M. Max Croce, Howard Kung, Thien T. Nguyen, Lukas Schmid. 2012. Fiscal Policies and Asset Prices. *Review of Financial Studies* **25**:9, 2635-2672. [Crossref]

487. Fabio Fornari, Livio Stracca. 2012. What does a financial shock do? First international evidence. *Economic Policy* **27**:71, 407-445. [Crossref]

488. Woon Gyu Choi, David Cook. 2012. Fire sales and the financial accelerator. *Journal of Monetary Economics* **59**:4, 336-351. [Crossref]

489. Urban Jermann,, Vincenzo Quadrini. 2012. Erratum: Macroeconomic Effects of Financial Shocks. *American Economic Review* **102**:2, 1186-1186. [Citation] [View PDF article] [PDF with links]

490. Mohammad R. Jahan-Parvar, Hening Liu. 2012. Ambiguity Aversion and Asset Prices in Production Economies. *SSRN Electronic Journal* . [Crossref]

491. Zhiguo He, Peter Kondor. 2012. Inefficient Investment Waves. *SSRN Electronic Journal* . [Crossref]

492. Michal Brzoza-Brzezina, Marcin Kolasa. 2012. Bayesian Evaluation of DSGE Models with Financial Frictions. *SSRN Electronic Journal* . [Crossref]

493. Salem M. Abo-Zaid. 2012. Optimal Labor-Income Tax Volatility with Credit Frictions. *SSRN Electronic Journal* . [Crossref]

494. Salem M. Abo-Zaid. 2012. Optimal Long-Run Inflation with Occasionally-Binding Financial Constraints. *SSRN Electronic Journal* . [Crossref]

495. Loukas Karabarbounis, Brent Neiman. 2012. Declining Labor Shares and the Global Rise of Corporate Savings. *SSRN Electronic Journal* . [Crossref]

496. Gunes Kamber, Christie Smith, Christoph Thoenissen. 2012. Financial Frictions and the Role of Investment Specific Technology Shocks in the Business Cycle. *SSRN Electronic Journal* . [Crossref]

497. Frédéric Boissay, Fabrice Collard, Frank Smets. 2012. Booms and Systemic Banking Crises. *SSRN Electronic Journal* . [Crossref]

498. Hans Dewachter, Rafael Wouters. 2012. Endogenous Risk in a DSGE Model with Capital-Constrained Financial Intermediaries. *SSRN Electronic Journal* . [Crossref]

499. Jie Chen, Zhe Li, Jianfei Sun. 2012. Financial Conditions, Capital Shortage and Jobless Recovery. *SSRN Electronic Journal* . [Crossref]

500. Costas Azariadis, Leo Kaas. 2012. Self-Fulfilling Credit Cycles. *SSRN Electronic Journal* . [Crossref]

501. Salem M. Abo-Zaid. 2012. On Credit Frictions as Labor-Income Taxation. *SSRN Electronic Journal* . [Crossref]

502. Fabrice Collard, Harris Dellas, Behzad Diba, Olivier Loisel. 2012. Optimal Monetary and Prudential Policies. *SSRN Electronic Journal* . [Crossref]

503. Kirstin Hubrich, Robert J. Tetlow. 2012. Financial Stress and Economic Dynamics: The Transmission of Crises. *SSRN Electronic Journal* . [Crossref]

504. Lorenzo Bencivelli, Andrea Zaghini. 2012. Financial Innovation, Macroeconomic Volatility and the Great Moderation. *Modern Economy* **03**:05, 542-552. [Crossref]

505. Pedram Nezafat, Ctirad Slavik. 2011. Asset Prices and Business Cycles with Financial Shocks. *SSRN Electronic Journal* . [Crossref]

506. Bent Jesper Christensen, Olaf Posch, Michel van der Wel. 2011. Estimating Dynamic Equilibrium Models using Macro and Financial Data. *SSRN Electronic Journal* . [Crossref]

507. Daisuke Ikeda. 2011. Adverse Selection, Uncertainty Shocks and Business Cycles. *SSRN Electronic Journal* . [Crossref]

508. Daisuke Ikeda. 2011. Adverse Selection, Uncertainty Shocks and Monetary Policy. *SSRN Electronic Journal* . [Crossref]

509. Roc Armenter, Viktoria V. Hnatkovska. 2011. The Macroeconomics of Firms' Savings. *SSRN Electronic Journal* . [Crossref]

510. Lars-Alexander Kuehn, Nicolas Petrosky-Nadeau, Lu Zhang. 2011. An Equilibrium Asset Pricing Model with Labor Market Search. *SSRN Electronic Journal* . [Crossref]

511. Nicolas Petrosky-Nadeau. 2009. Credit, Vacancies and Unemployment Fluctuations. *SSRN Electronic Journal* . [Crossref]

512. . Facilitating Trade and Global Financial Stability 117-129. [Crossref]

513. . More of a Competitor Than a Trade Partner? 161-178. [Crossref]